Ich steh an deiner Krippen hier

Alto Recorder 1

Johann Sebastian Bach (1685-1750) (Arr.: Ralf Behrens)
www.rabe-musik-und-mehr.de - ©2017 RaBe

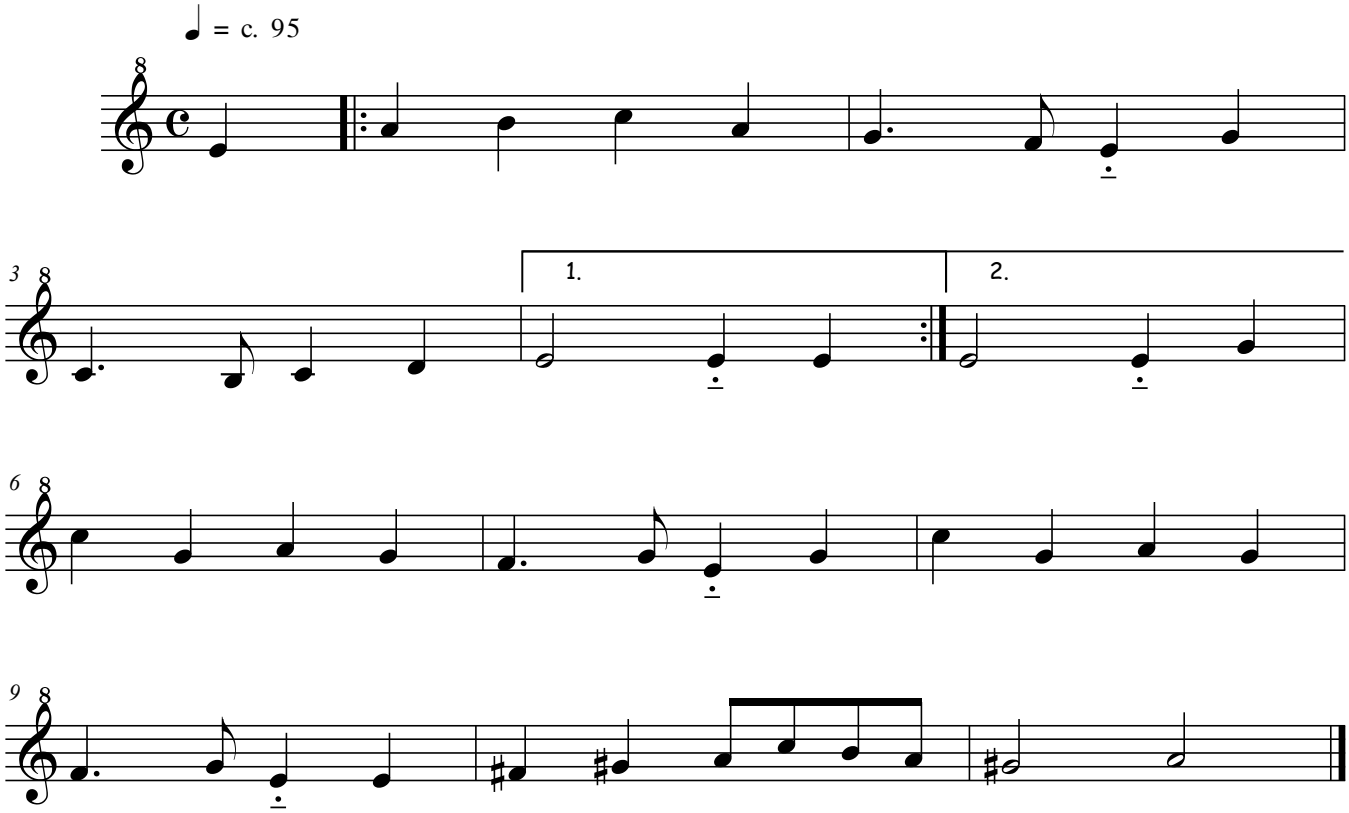

free-scores.com