# "Little" Fugue in G minor for Organ BWV 578

Arranged for Horns Quartet

*Johann Sebastian Bach*
*Arr. Fillipe Mendel, 2015*

**Adagio**

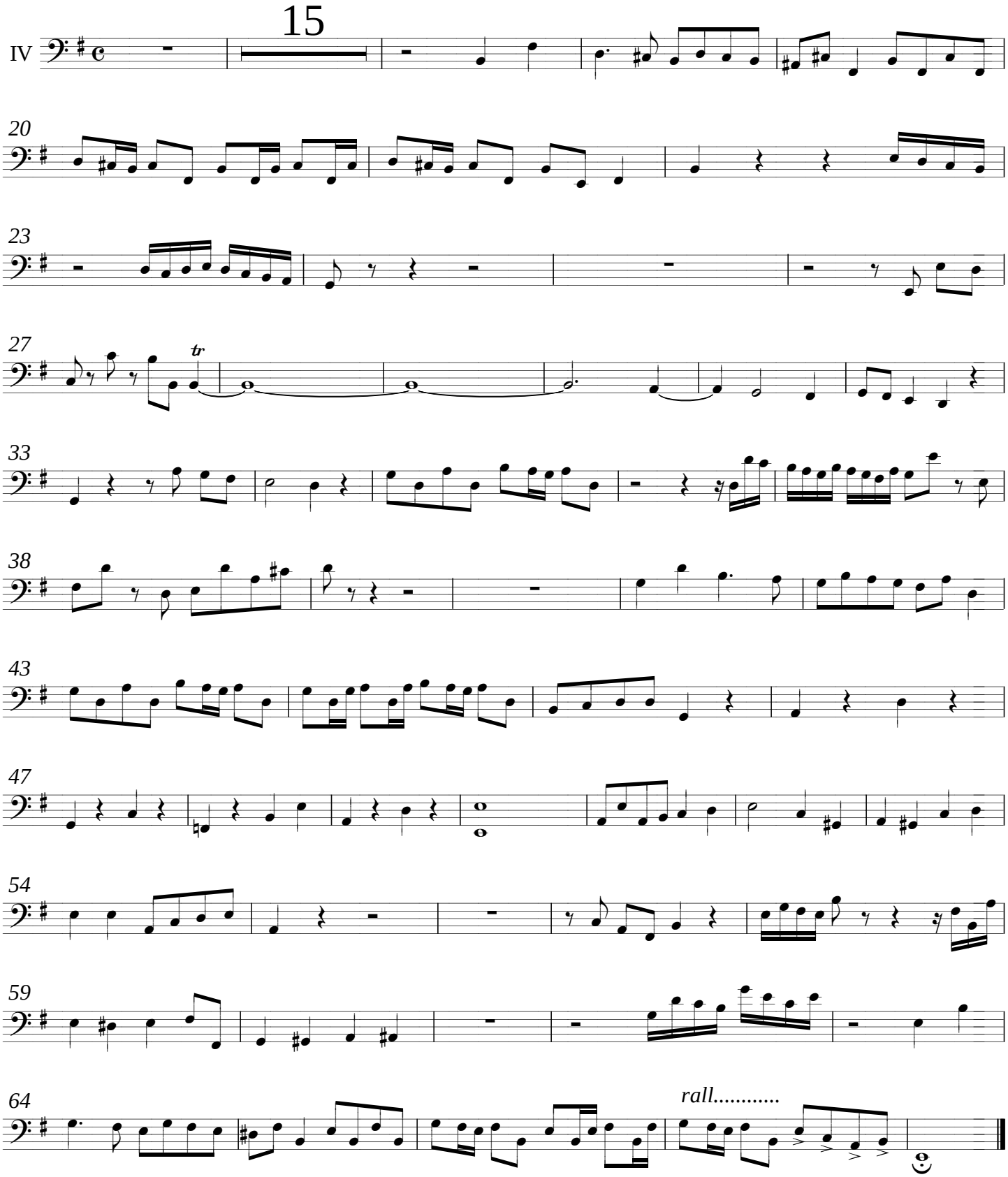


This arragement © 2015 by Mendel Music Work's

free-scores.com