Violin 1

Chorus: "Ihr lieblichste Blicke, ihr freudige Stunden"

J.S. Bach (BWV 208 No. 15)
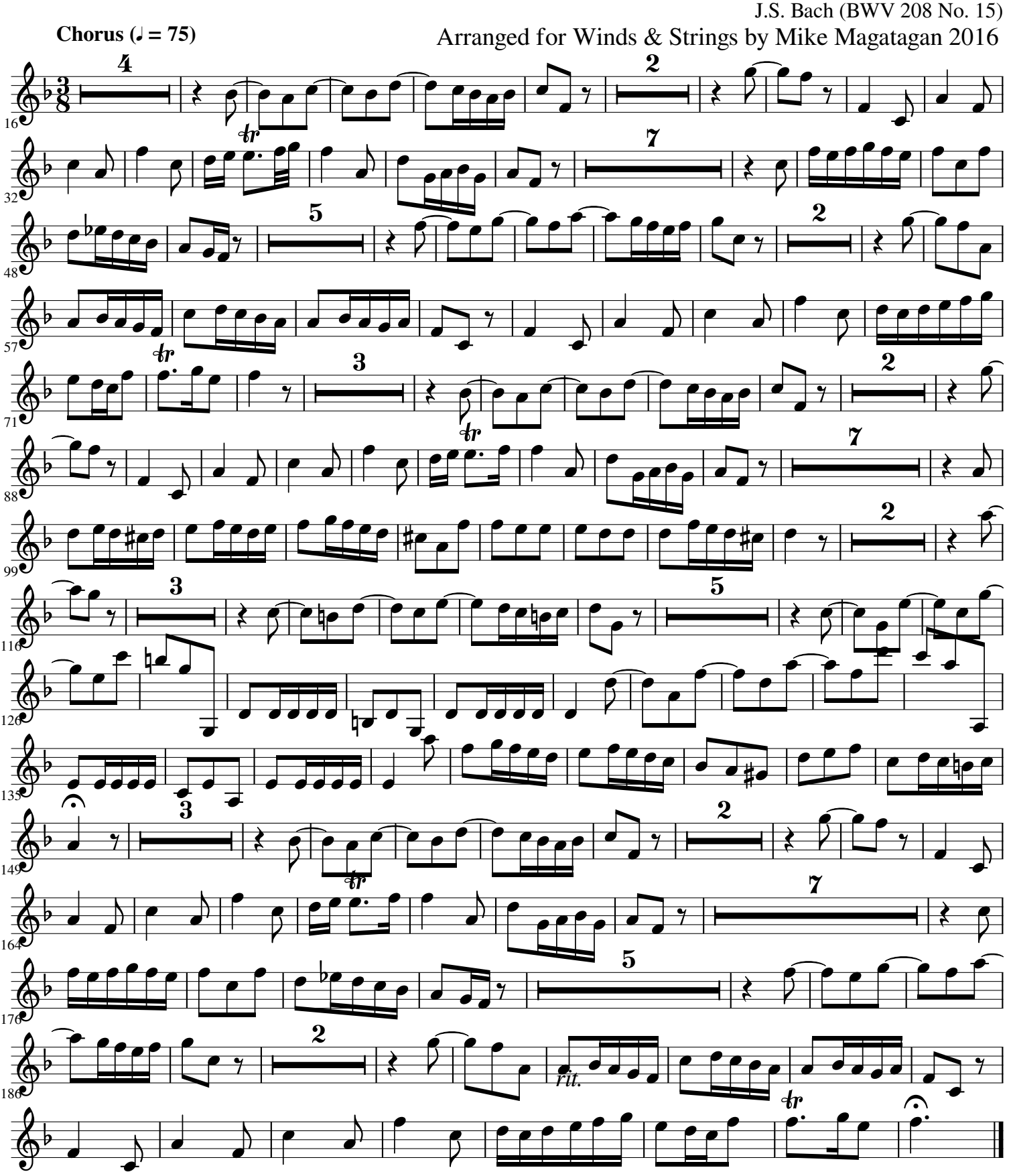
Arranged for Winds & Strings by Mike Magatagan 2016