Cello

Chorale: "Du Friedefürst, Herr Jesu Christ"

J. S. Bach (BWV 1102)
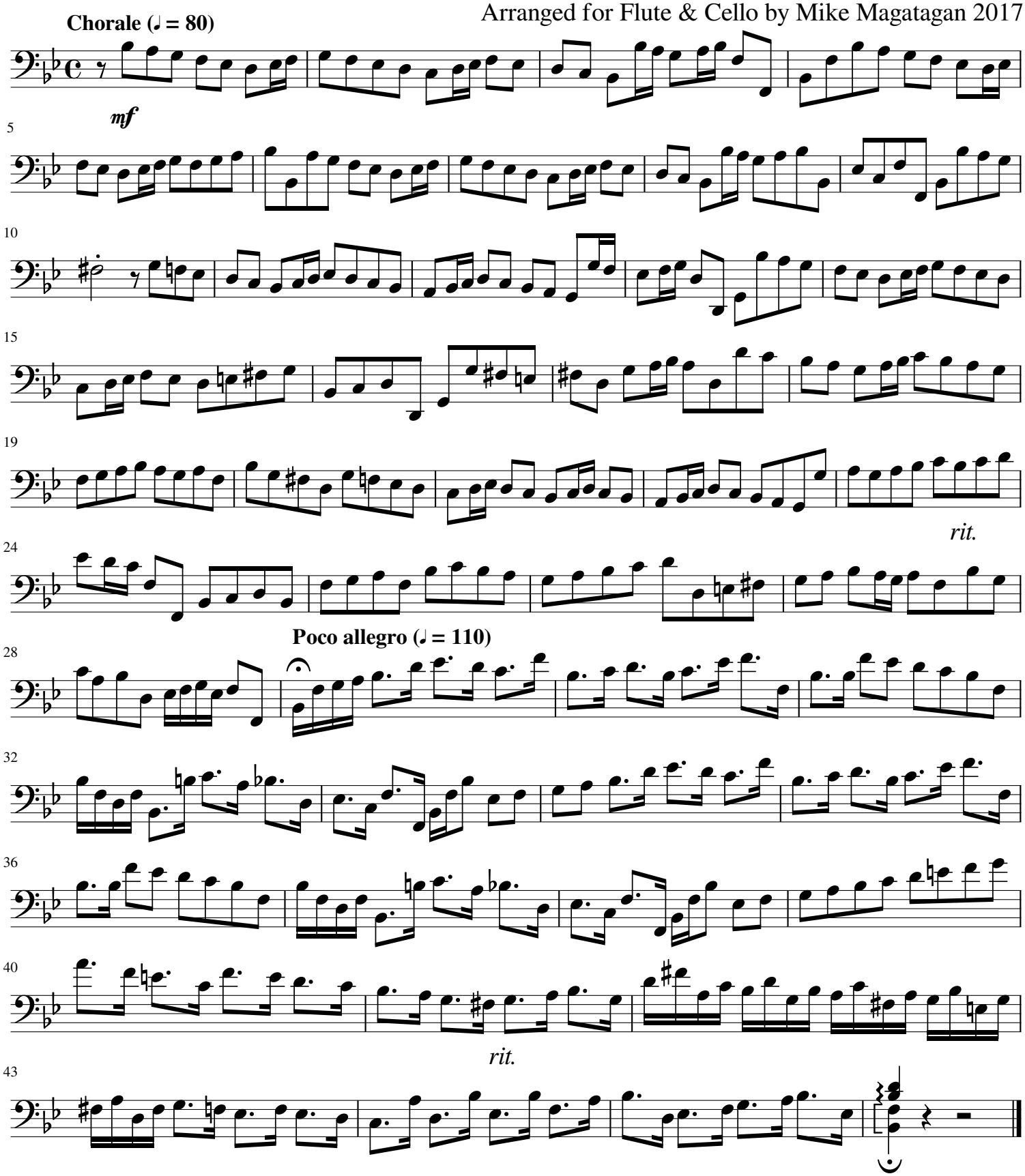
Arranged for Flute & Cello by Mike Magatagan 2017