BWV 248-12 - Brich an, o schönes Morgenlicht

Johann Sebastian Bach (1685-1750) (Arr.: Ralf Behrens)

www.rabe-musik-und-mehr.de - ©2016 RaBe

Alto Recorder

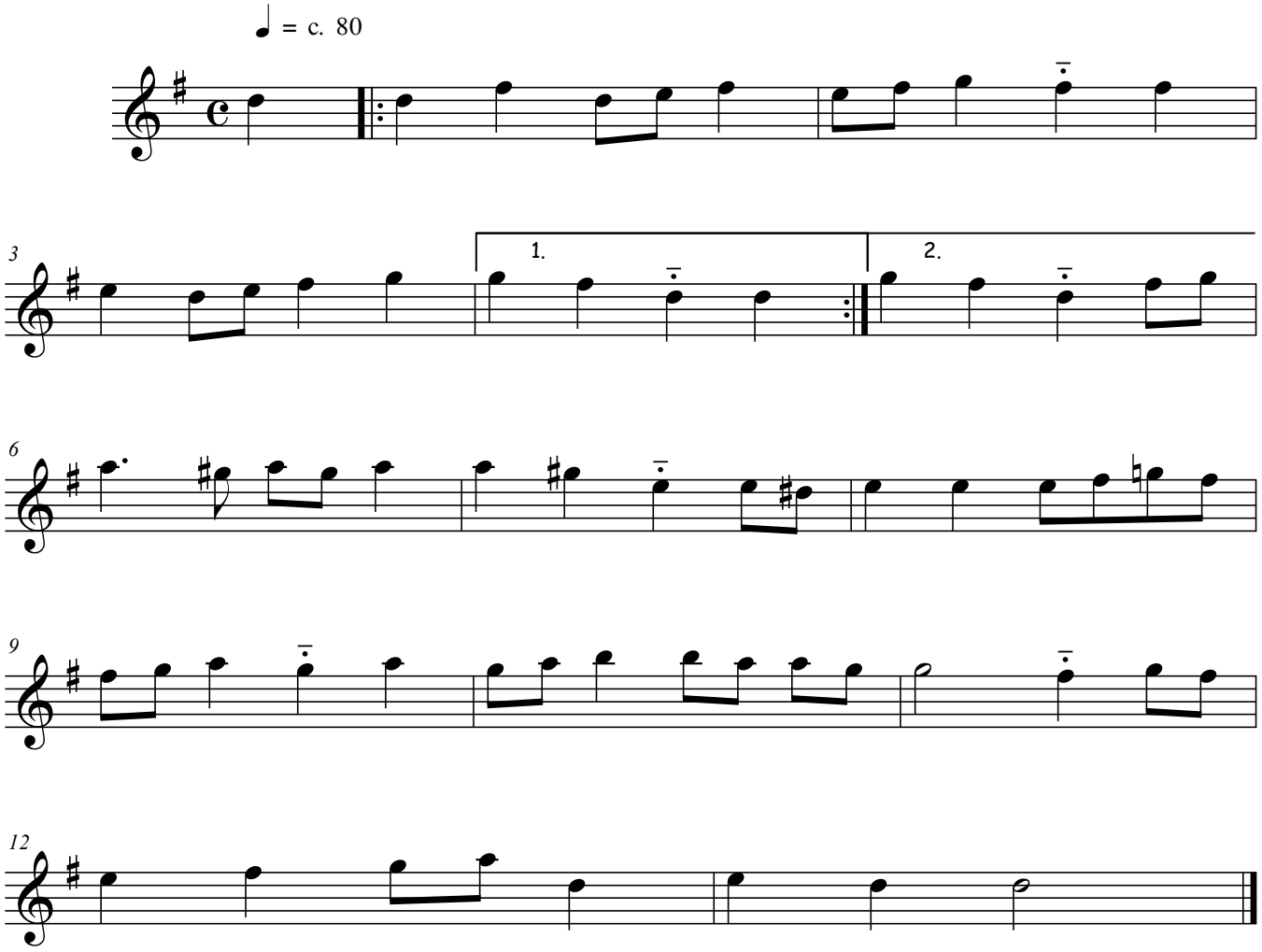

free-scores.com