le furet dit au renard

(Pour Joséphine)

Avit Daniel

Flûte ou haubois

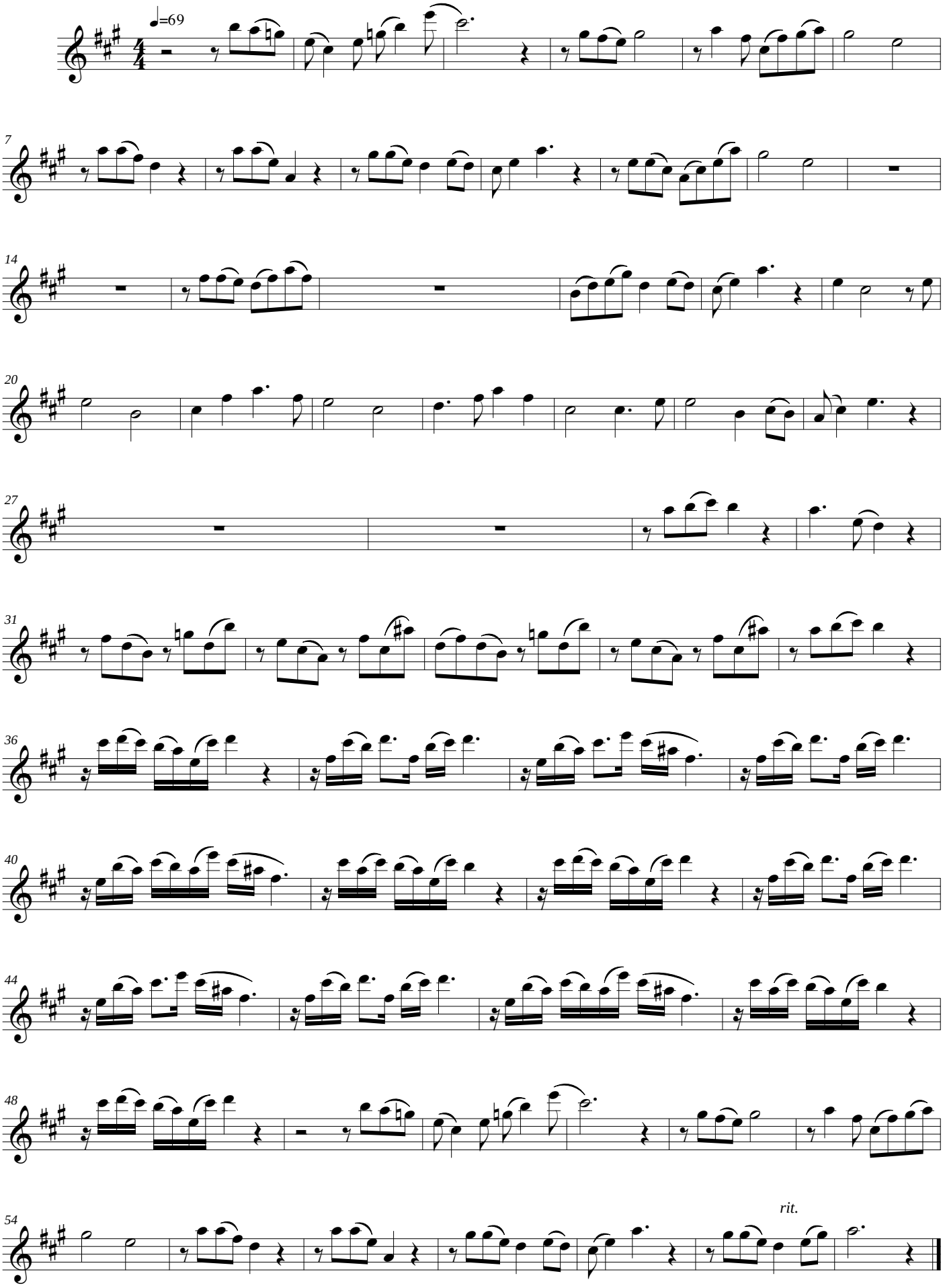

free-scores.com