

# Ägyptische Suite

No. 3 "DANSES DES JUIVES"

A. Arensky  
arr. J. Röllin

Andante  $\text{♩} = 60$

19 Poco piu mosso

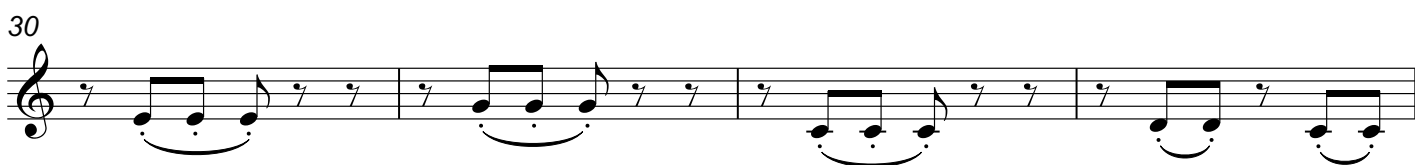

34 Tempo I

41 Piu lento

46 molto rit.

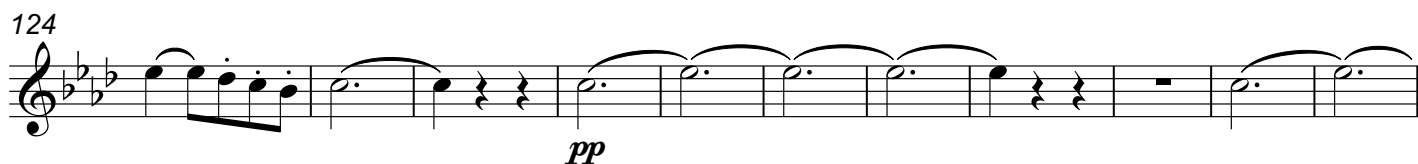

## No. 4 "DANSE DES GHAZIES"

51 **Allegro**  $\text{♩} = 69$ 

135

pp p

145

Dal Segno al Fine

No. 5 "CHARMEUSE DES SERPENTS"

151

Andante ♩ = 108

4

p

162

mf p

172

f mf

181

Vivo (♩ = 138)

mp mf

189

mp mf f

197

p f

203

p fp

207

tr

fp ff

Klarinette in A  
No. 6 PAS DE DEUX

212 **Tempo di Valse** ♩ = 180  
**19**

332

338

344 rit.

350

358 *pp* *ppp*

No. 8 DANSE DES EGYPTIENNES

365 **Allegro molto** ♩ = 168

375

385 *f*

395 *p*

406

418 *mf*

429

439

*pp*

449

456

*f*

466

470

*ff*
