NOËL NOUVELET

Noël traditionnel anonyme du XVème siècle

Arrangement pour orchestre d'harmonie

Orchestration :

Serge DALLE LUCHE

Trombone

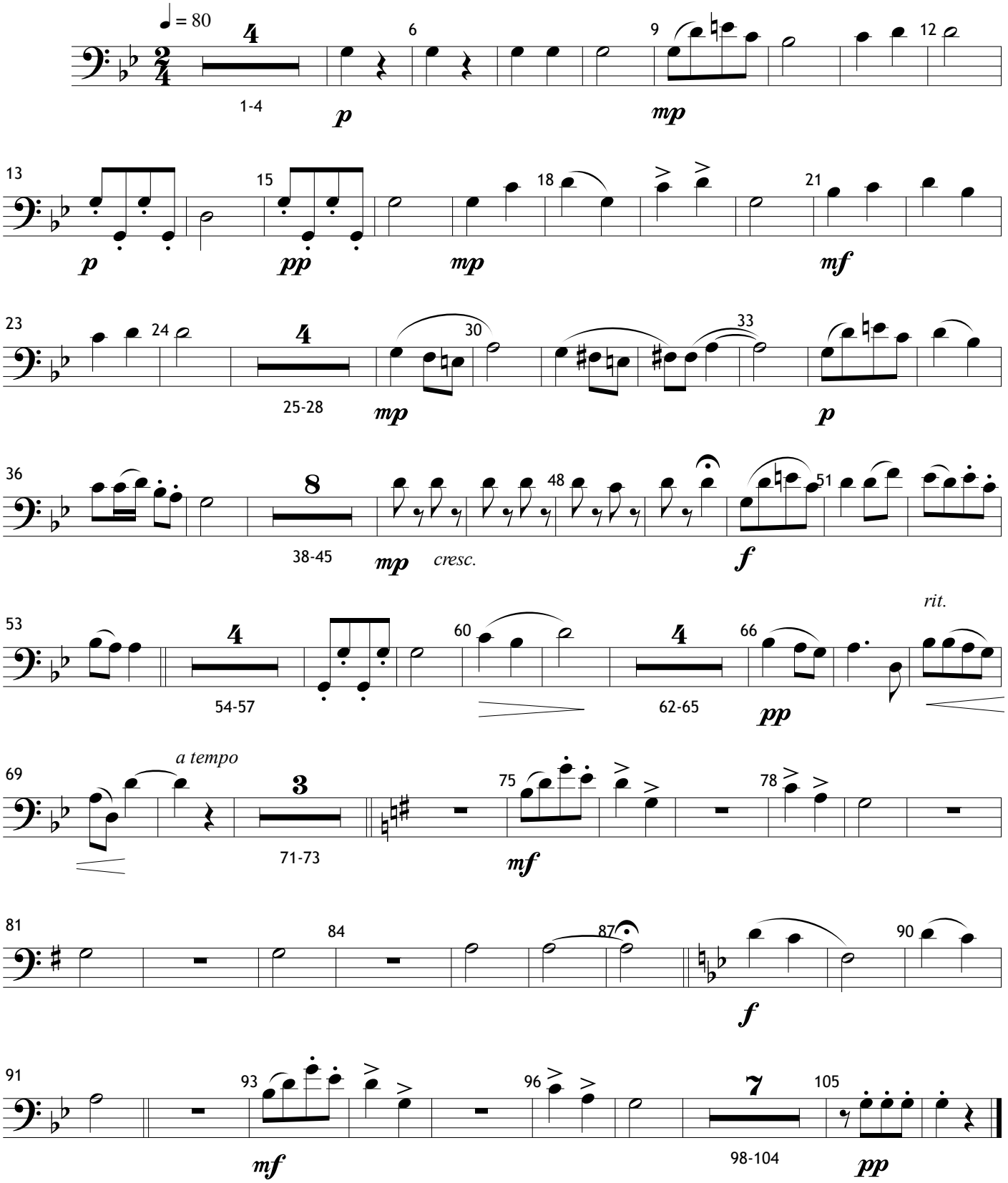

©SDL 2017

free-scores.com