

HUGO WOLF

INTERMEZZO

FÜR STREICHQUARTETT

2. VIOLINE

80 *m.d.Bg.*
ppp

sf *ff* *gestoßen*

90 *ff*

immer ff *marc.*

100 *marc.*

110

pizz. *p* *sf* *pp* *m.d.Bg.*

pizz.

120 *m.d.Bg.* *pizz.* 2

m.d.Bg. *f* *p*

130 *f* 2

2. Violine

190

200

2. Violine

210

220

230

rit.

240

250

260

2. Violine

270

pp *pp* *cresc.*

p *cresc.*

280

f *f*

p

290

pp

immer pp

300

f

tr *tr* *tr* *tr* *tr* *tr* *tr* *tr* *tr* *tr* *tr* *tr* *cresc.*

310

tr *tr* *f* *ppp*

stacc. *pizz.* *pp* *m. d. Bg.* *stacc.*

320

stacc.

330

dieselbe Bewegung

340

350

360

370

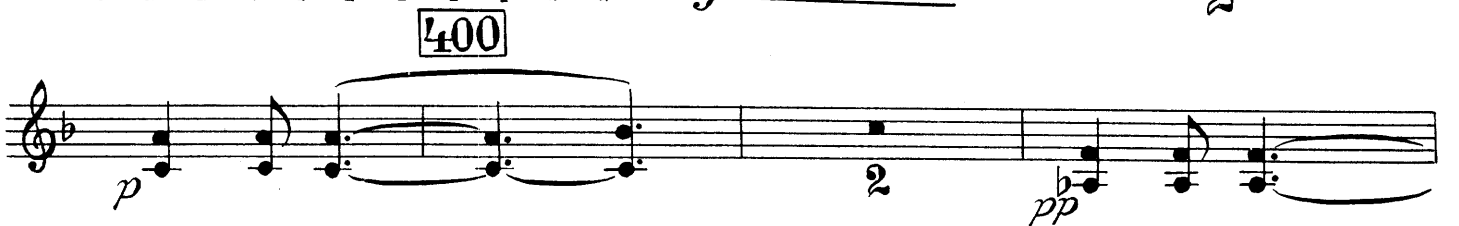

R. Violine

410

420

430

440

450

962810