WILLEKE'S VIOLONCELLO COLLECTION

THIRTY SOLO PIECES FOR VIOLONCELLO WITH PIANO ACCOMPANIMENT

SELECTED AND EDITED BY

WILLEM WILLEKE

VOL. I — VOL. II

PRICE net $1.50, EACH

(In U. S. A.)

G. SCHIRMER, INC., NEW YORK

CONTENTS

		VIOLONCELLO PAGE	PIANO PAGE
GOLTERMANN, GEORG, Op. 30,	Andante	23	52
GOTTLIEB-NOREN, H., Op. 12	Lullaby (Berceuse)	6	12
LALO, ÉDOUARD	Intermezzo	10	23
MENDELSSOHN, FELIX	Midnight (Mitternacht)	19	44
POPPER, DAVID, Op. 11, No. 3	Mazurka	16	38
POPPER, DAVID, Op. 54, No. 5	Vito	24	54
POPPER, WILHELM, Op. 6	Impromptu	8	18
RAMEAU, J.-P.	Gavotte	20	46
SCHNITZLER, LOUIS, Op. 5	Evening Song (Abendlied)	22	50
SCHRAVESANDE, JOZ., Op. 5	Élégie	13	30
SERVAIS, FRANÇOIS	Andante	14	34
SITT, HANS, Op. 33, No. 2	Serenade	7	15
VERHALLEN, B. A., Op. 19	Gavotte-Impromptu	4	7
VERHEY, TH. H. H., Op. 5, No. 1	Andante	2	1

Andante

Edited by Willem Willeke

Th. H. H. Verhey. Op.5,№1

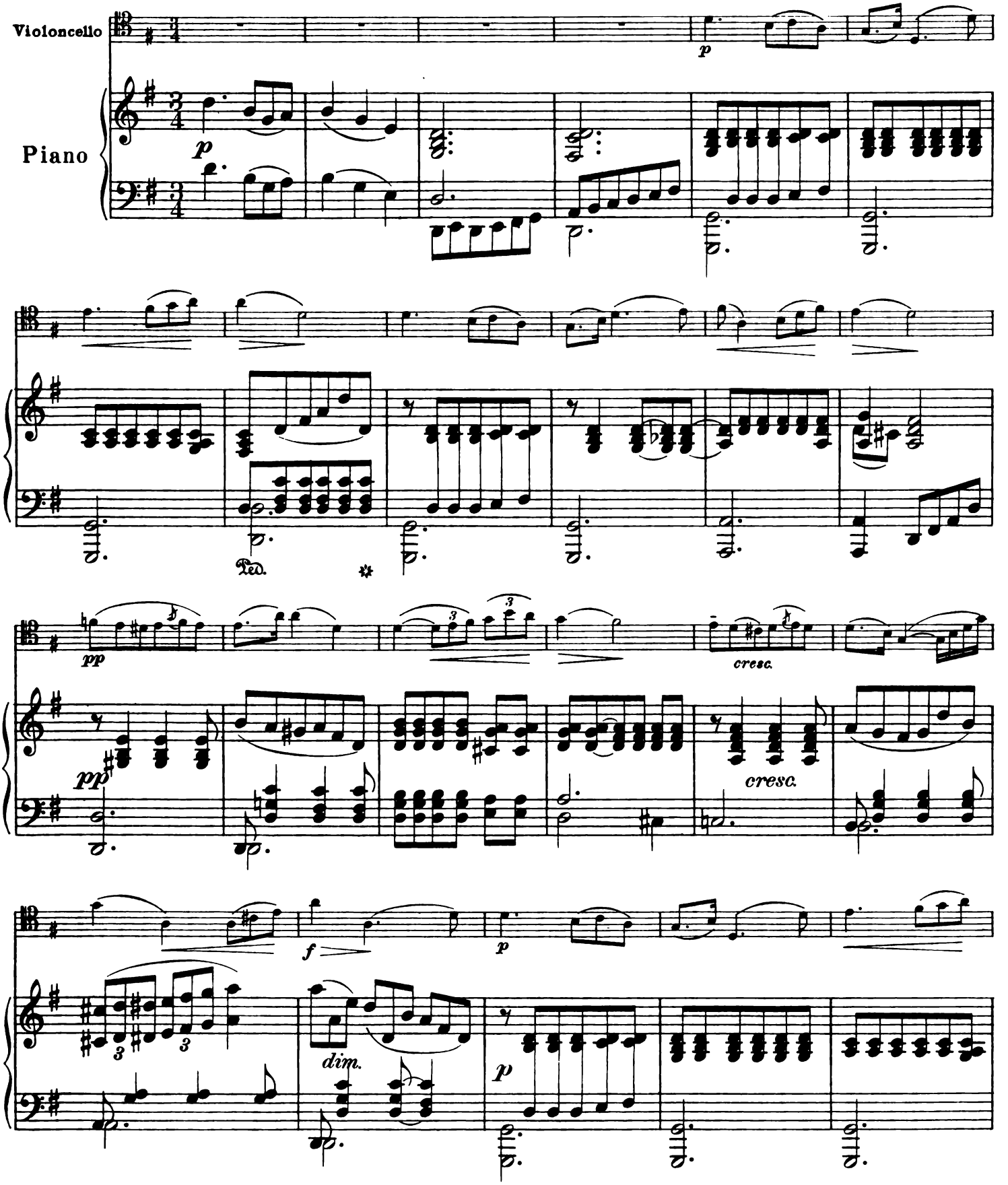

Copyright, 1909, by G. Schirmer, Inc

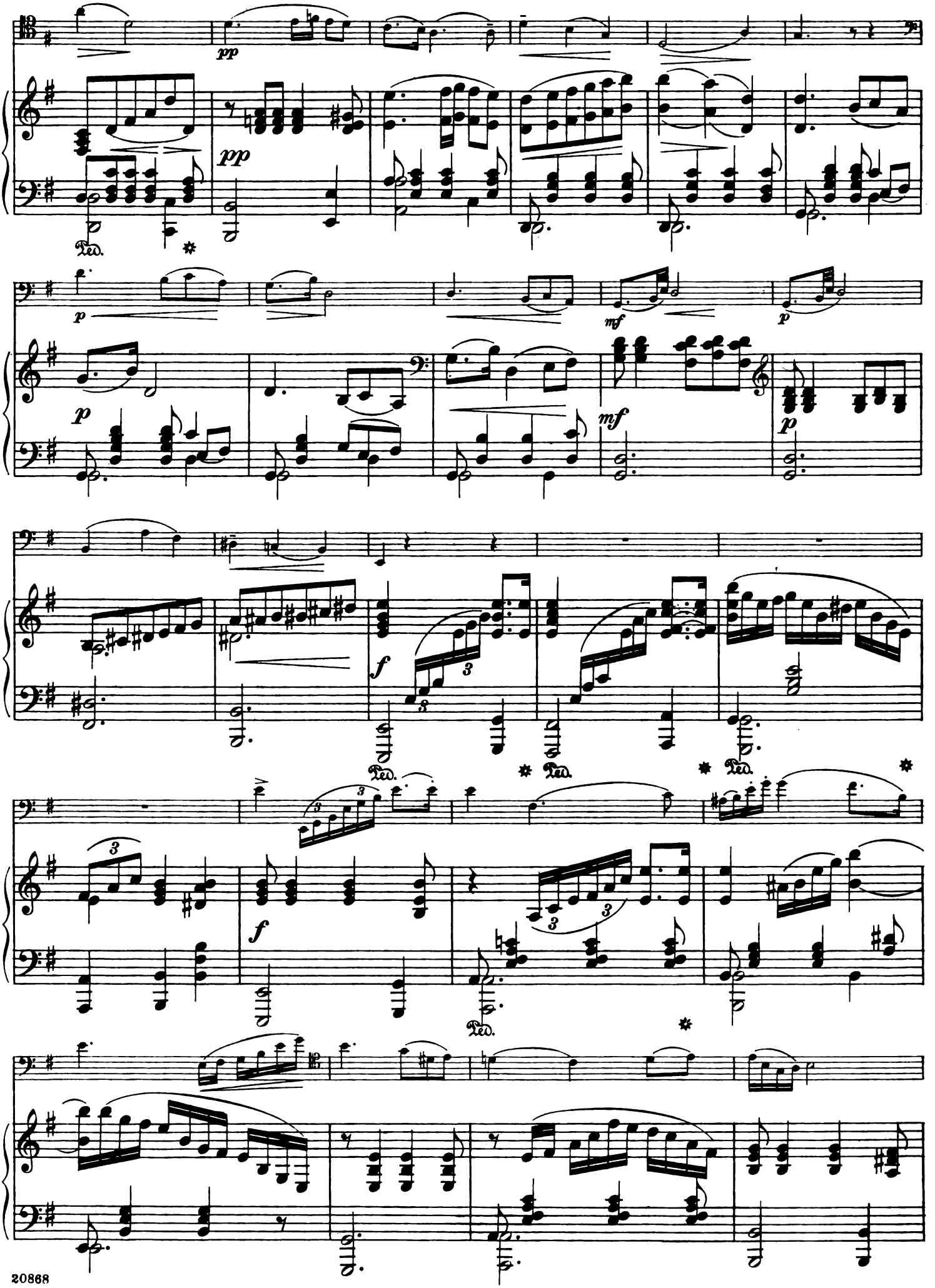
pp
pp
Ped.
p
p
mf
mf
p
p
f
Ped.
Ped.
Ped.
f
Ped.

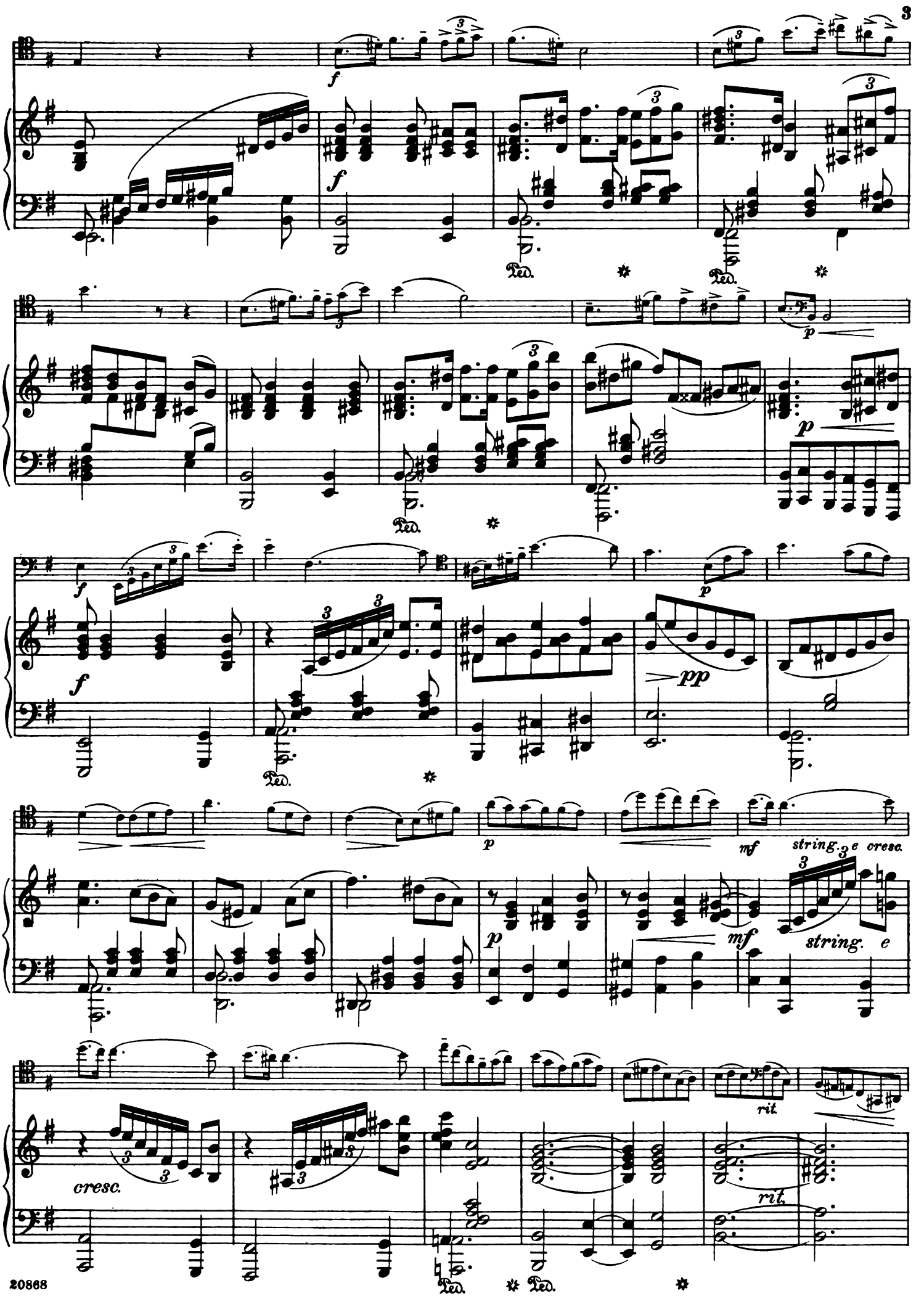
f
Ped.
p
pp
mf
string. e cresc.
string. e
rit.
cresc.
rit.

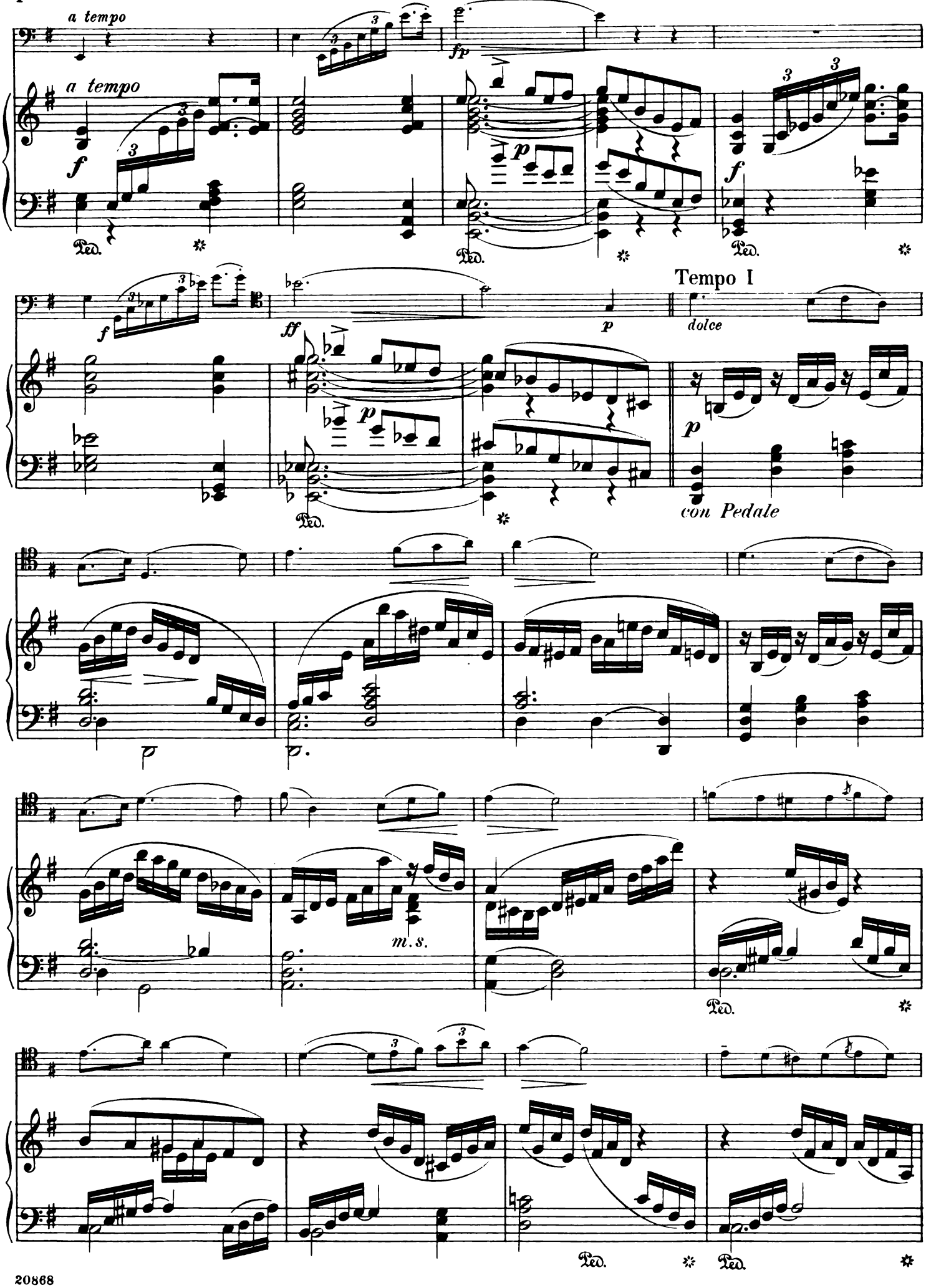
a tempo
a tempo
fp
f
p
Ped.
f
ff
p
Tempo I
dolce
p
con Pedale
m.s.
Ped.
Ped.
Ped.

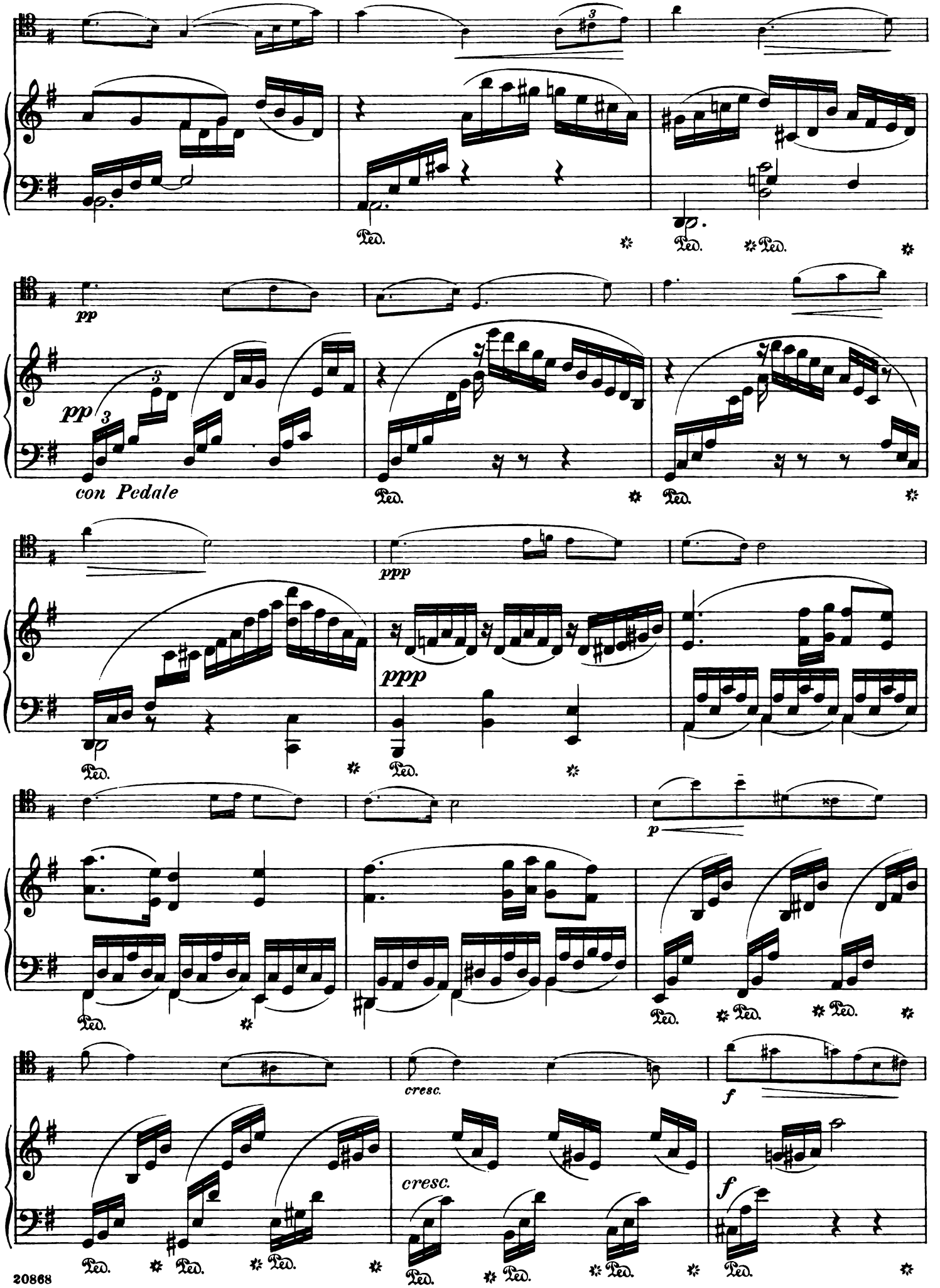
pp
con Pedale
ppp
ppp
p
cresc.
f
cresc.
f

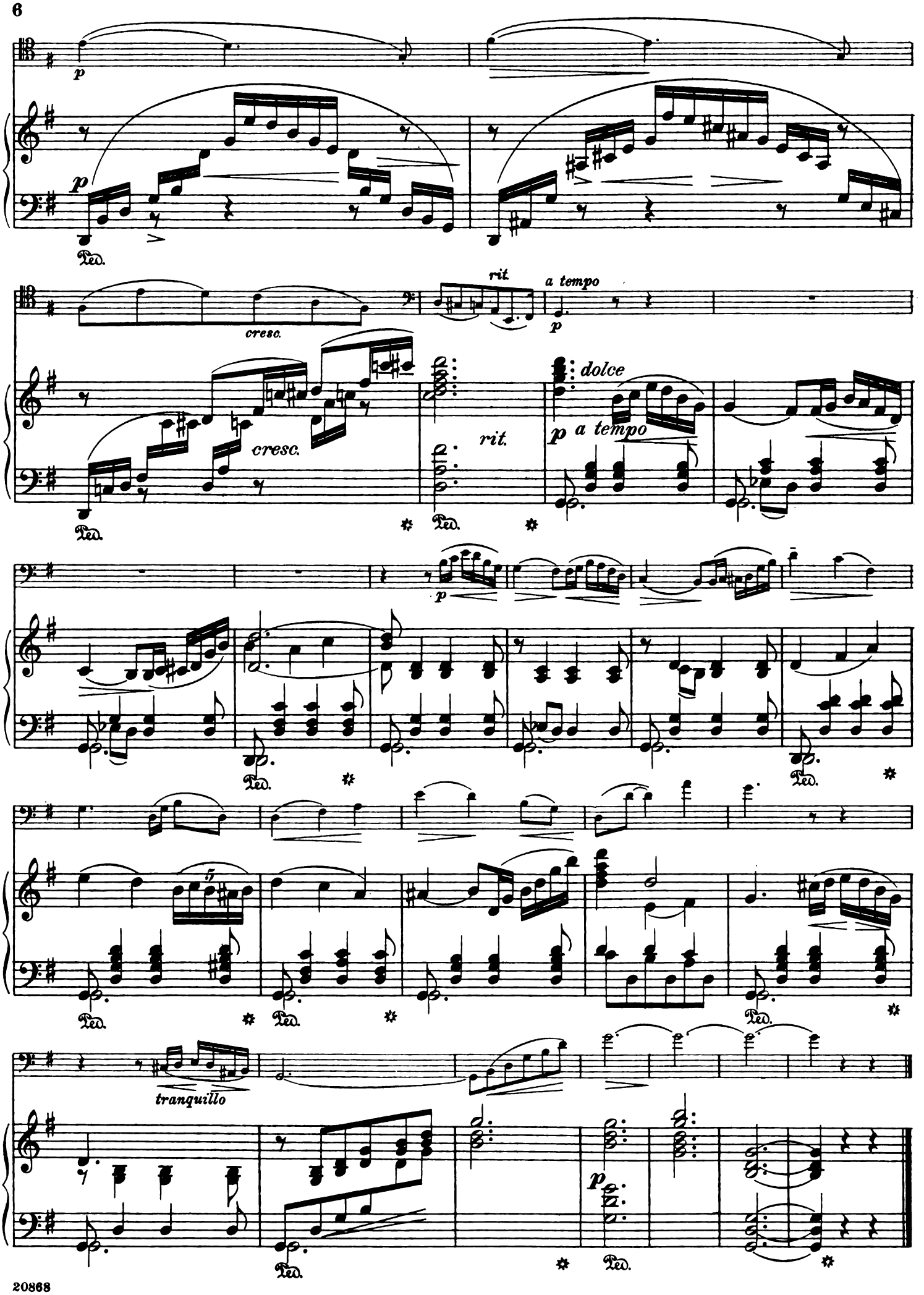
p
Ped.
cresc.
rit.
a tempo
dolce
tranquillo

Gavotte-Impromptu

Edited by Willem Willeke

B. A. Verhallen. Op.19

Tempo di Gavotta

Violoncello

Piano

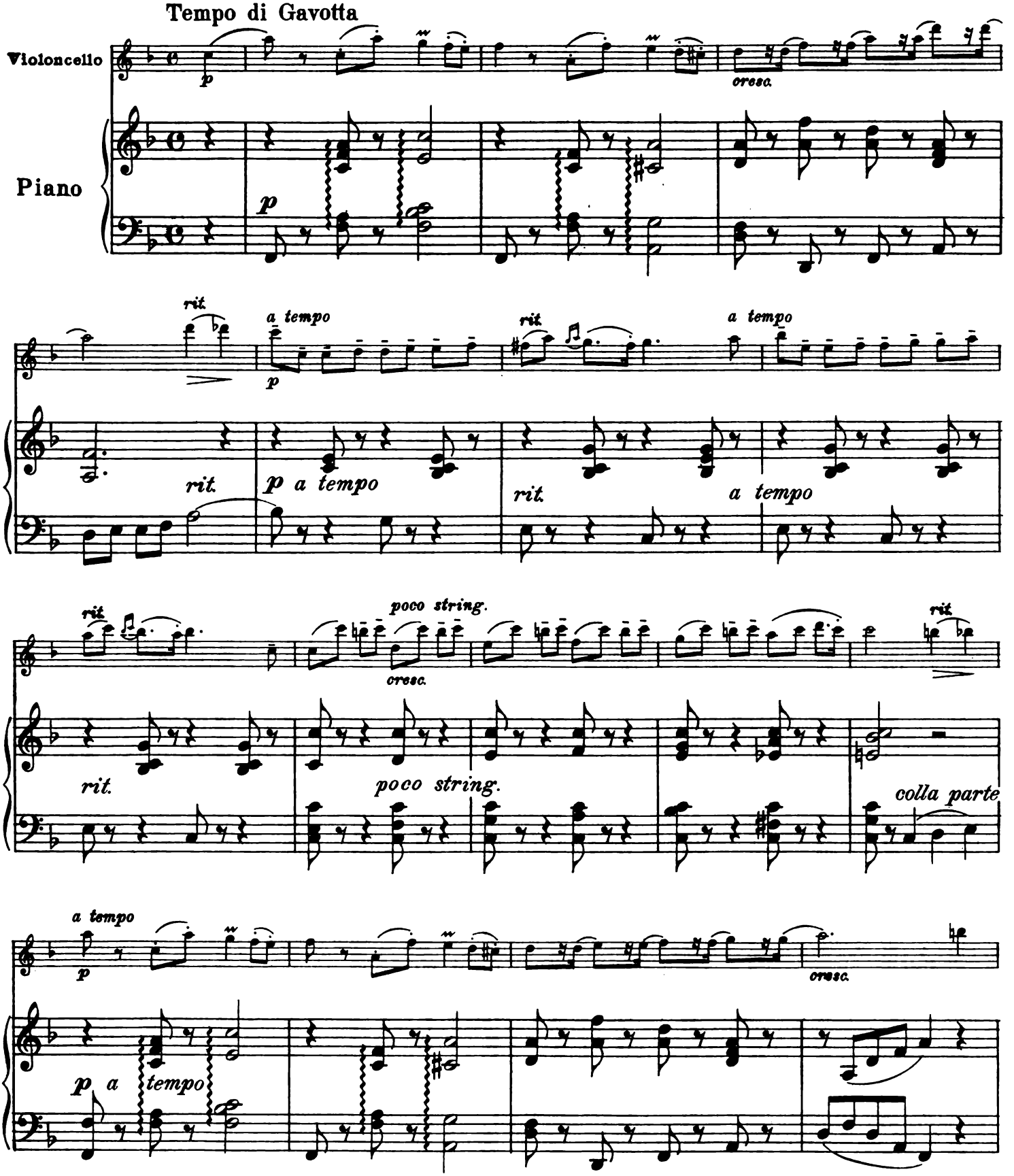

Copyright, 1909, by G. Schirmer, Inc.
Printed in the U. S. A.

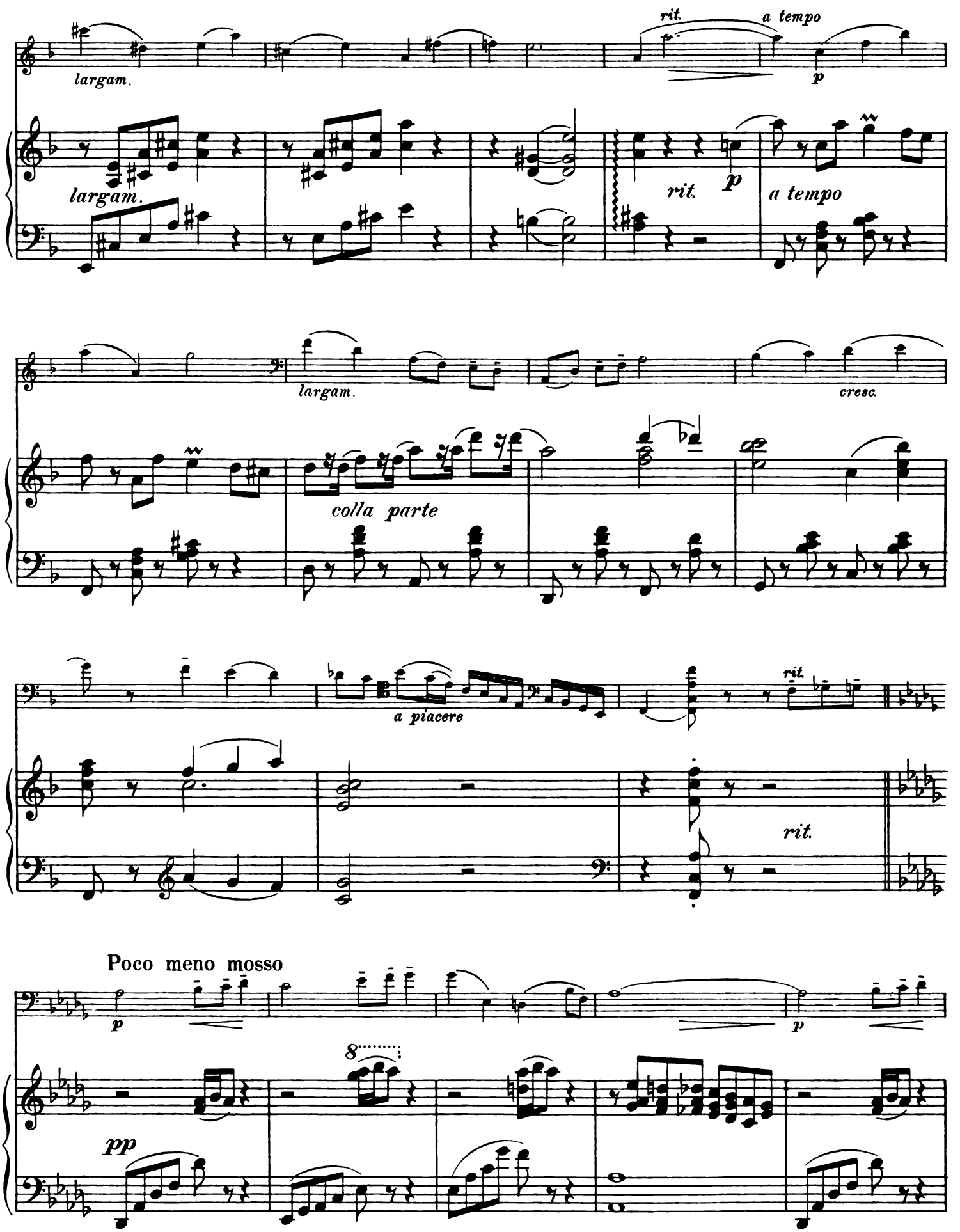
largam.
rit.
a tempo
p
largam.
rit.
p
a tempo
largam.
cresc.
colla parte
a piacere
rit.
rit.
Poco meno mosso
p
p
8
pp

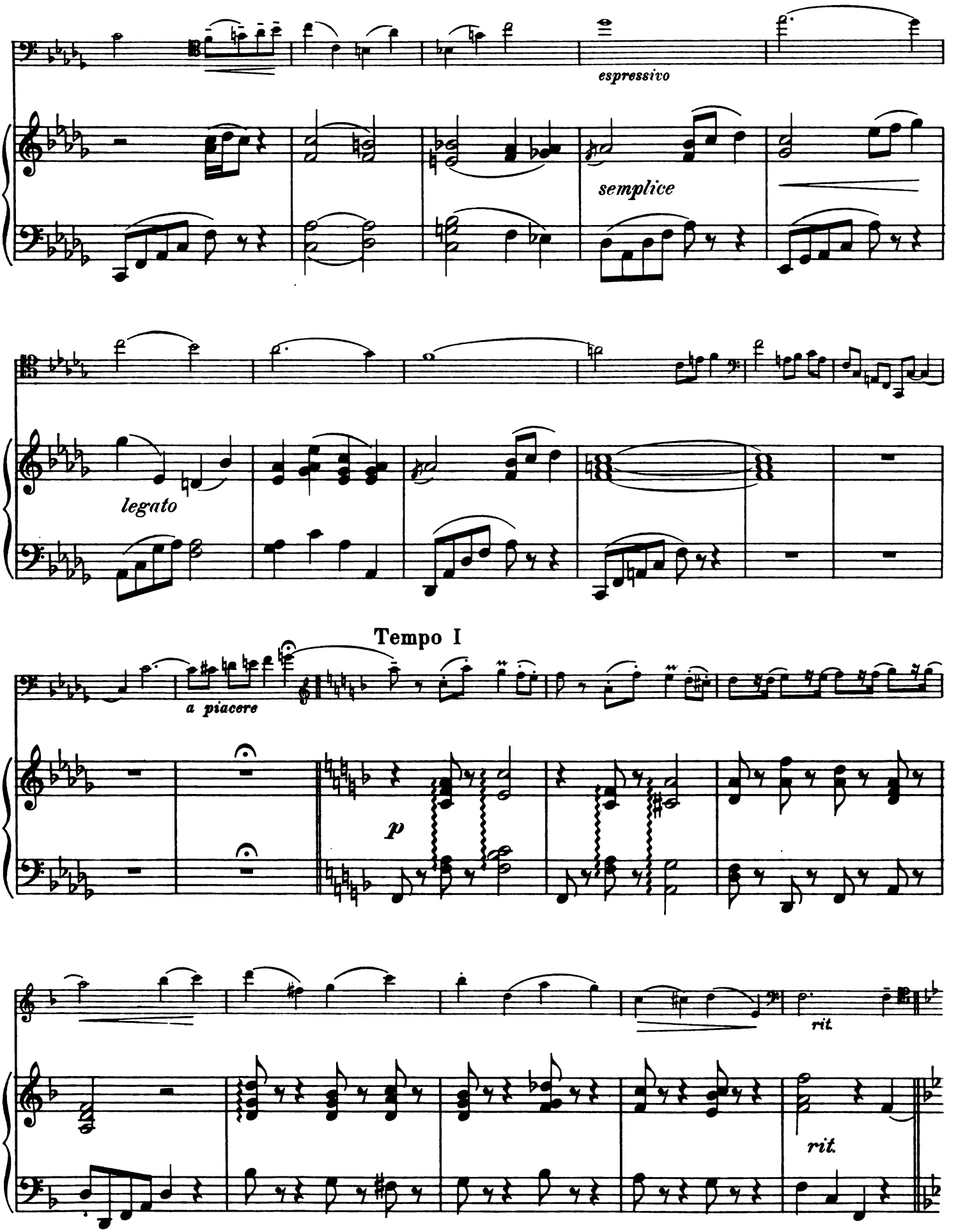
espressivo
semplice
legato
Tempo I
a piacere
p
rit.
rit.

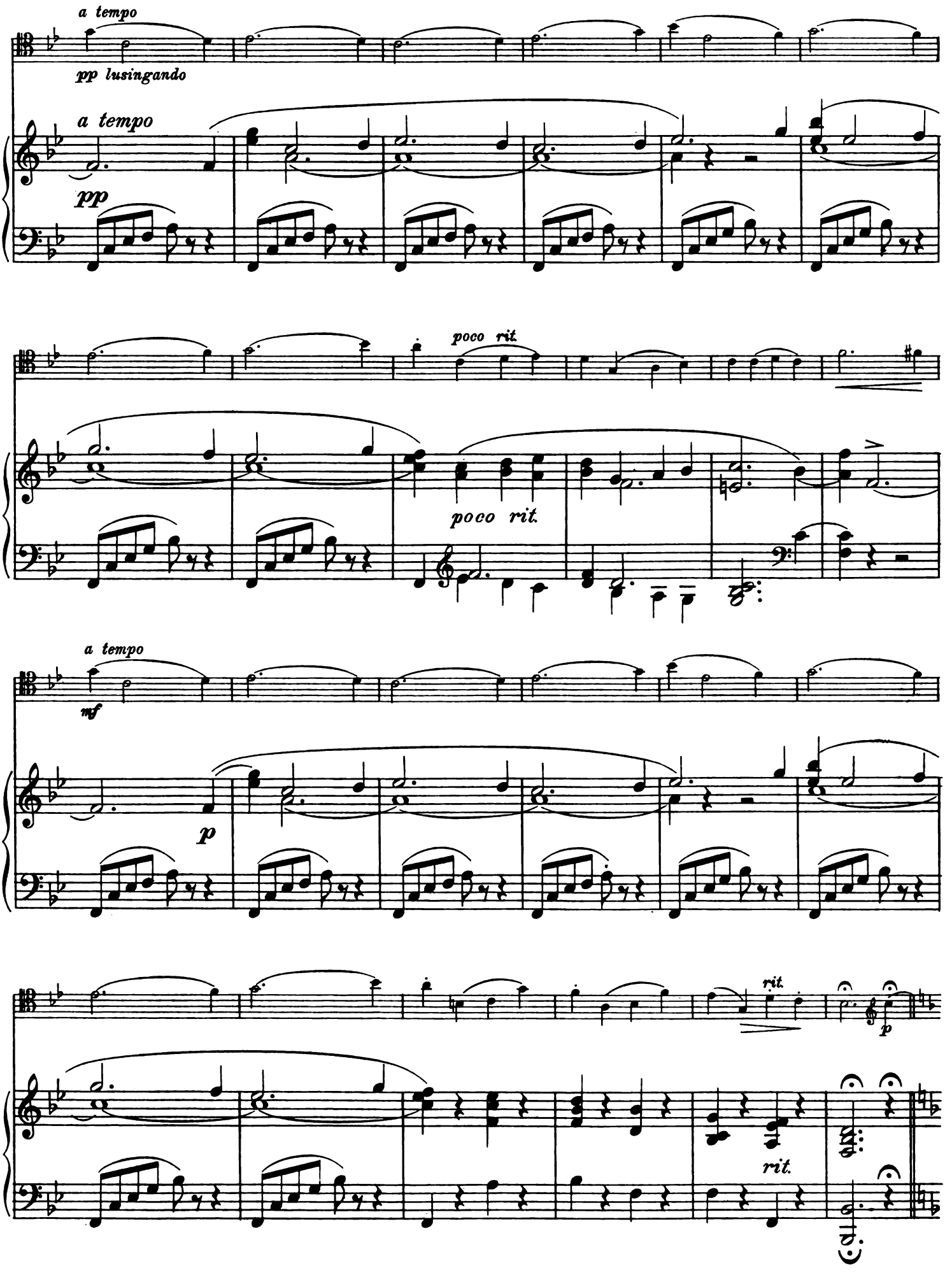
a tempo
pp lusingando
a tempo
pp
poco rit.
poco rit.
a tempo
mf
p
rit.
p
rit.

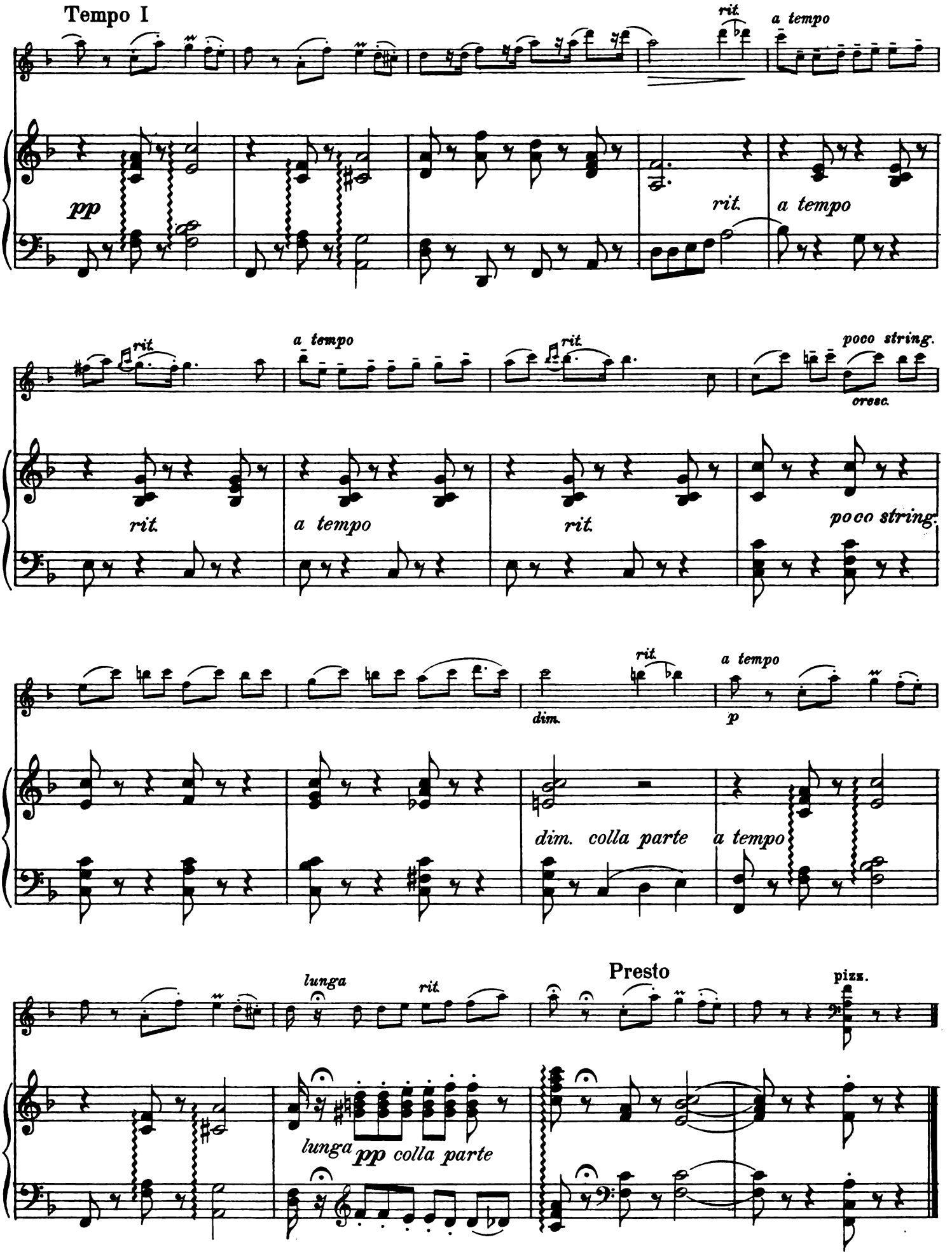
Tempo I
rit.
a tempo
pp
rit.
a tempo
rit.
a tempo
rit.
poco string.
cresc.
rit.
a tempo
rit.
poco string.
dim.
rit.
a tempo
p
dim. colla parte
a tempo
lunga
rit.
Presto
pizz.
lunga
pp colla parte

Edited and fingered by
Willem Willeke

Willem Willeke freundschaftlich gewidmet

Lullaby

Berceuse

H. Gottlieb-Noren. Op. 12

Andante

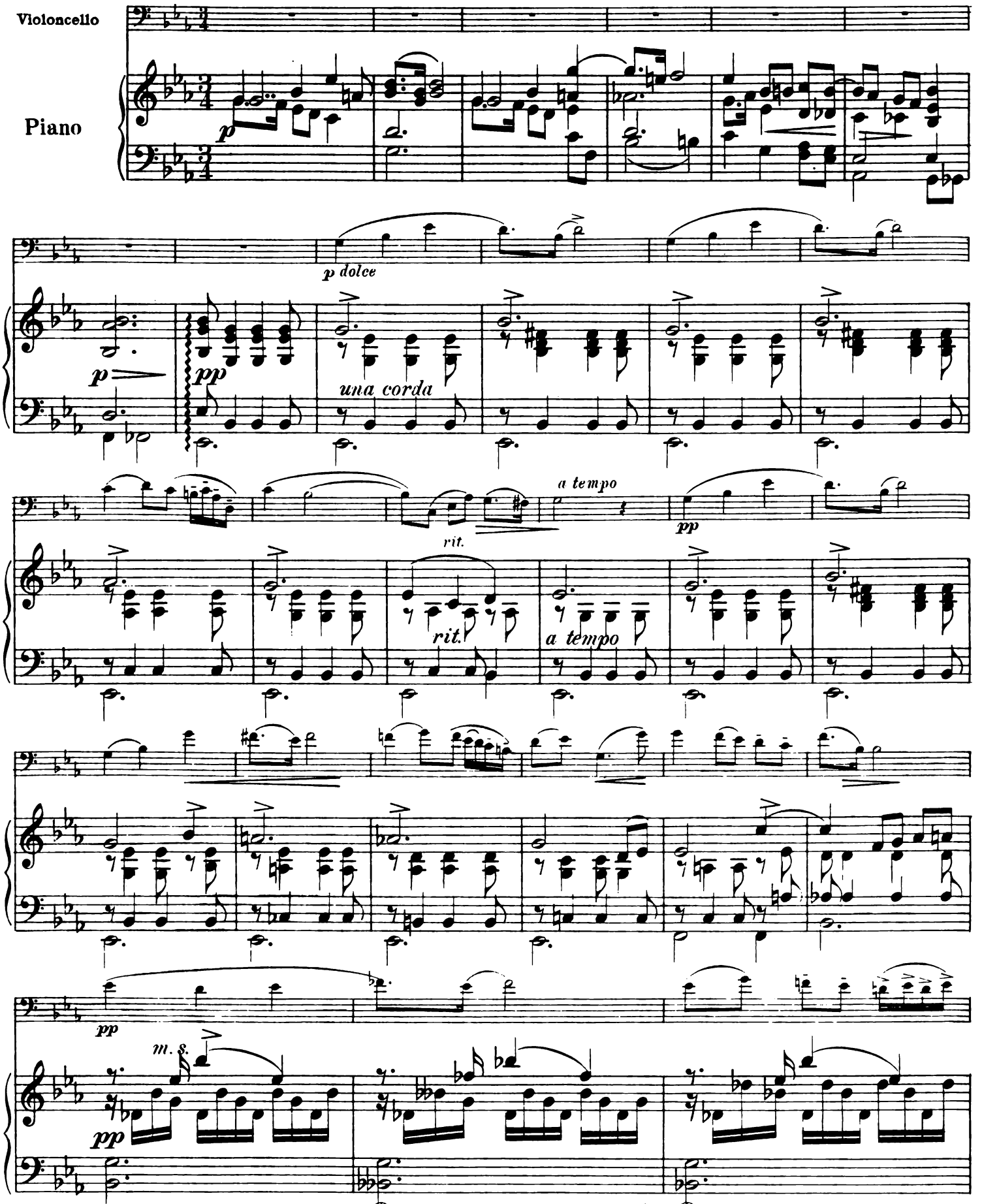

Printed in the U. S. A.

Copyright, 1909, by G. Schirmer, Inc.
Copyright, 1910, by G. Schirmer, Inc.

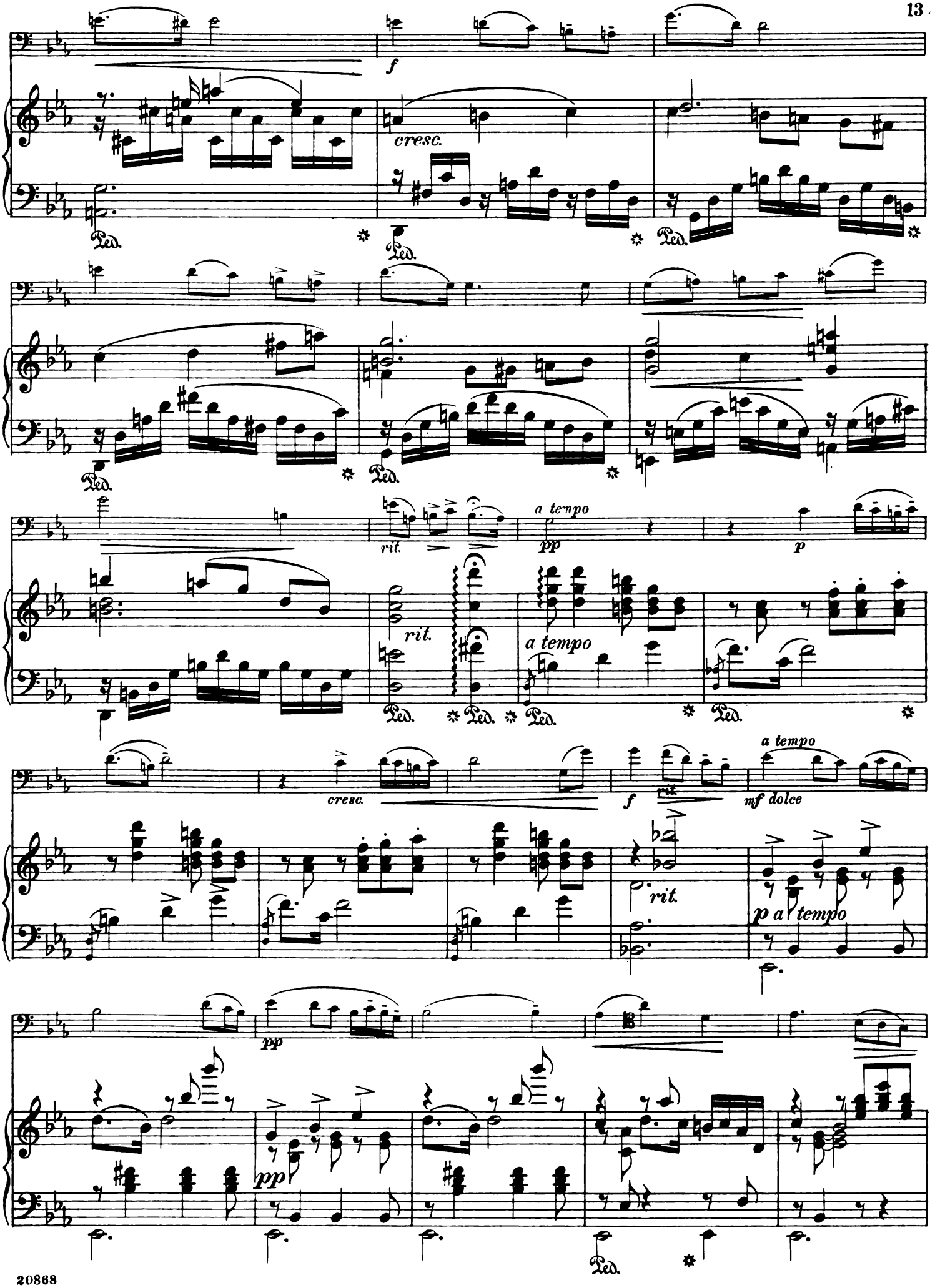
f
cresc.
Ped.
rit.
a tempo
pp
p
cresc.
f
mf dolce
p a tempo

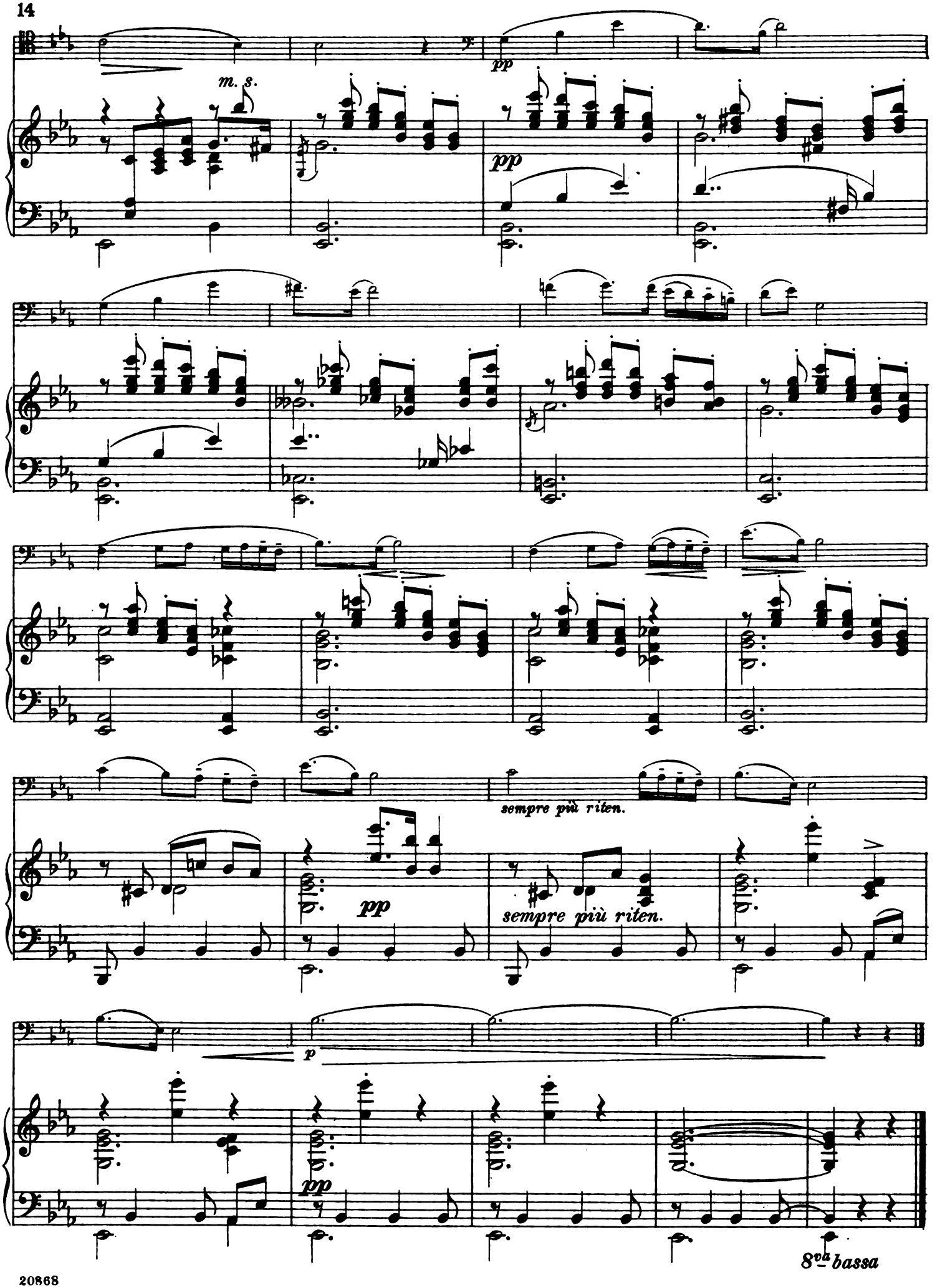
m. s.
pp
pp
sempre più riten.
pp
sempre più riten.
p
pp
8va bassa

Serenade

Edited and fingered by
Willem Willeke

Hans Sitt. Op. 33, No. 2

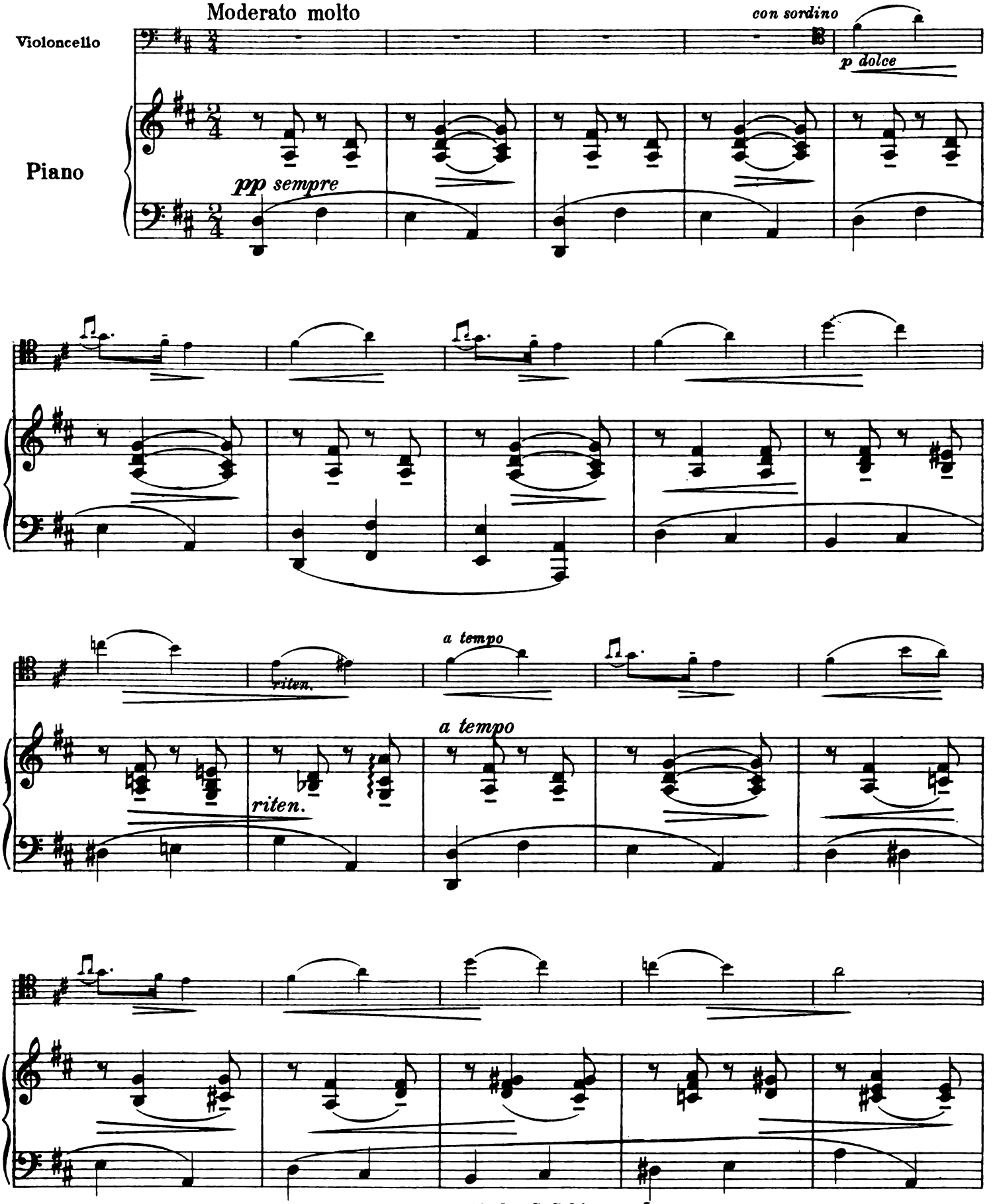

Copyright, 1909, by G. Schirmer, Inc.
Copyright, 1910, by G. Schirmer, Inc.
Printed in the U. S. A.

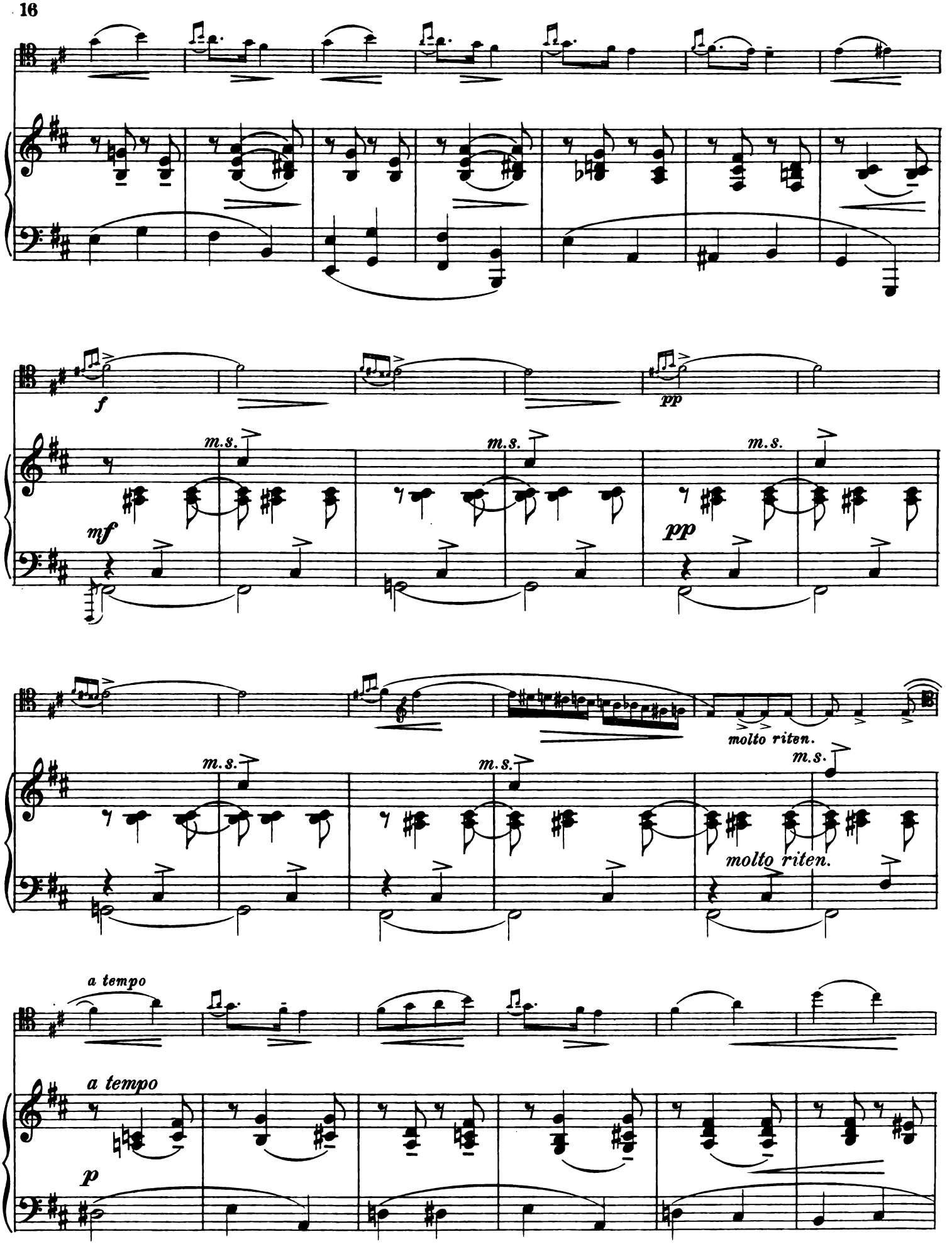
f
pp
m.s.
mf
m.s.
pp
m.s.
molto riten.
m.s.
m.s.
molto riten.
a tempo
a tempo
p

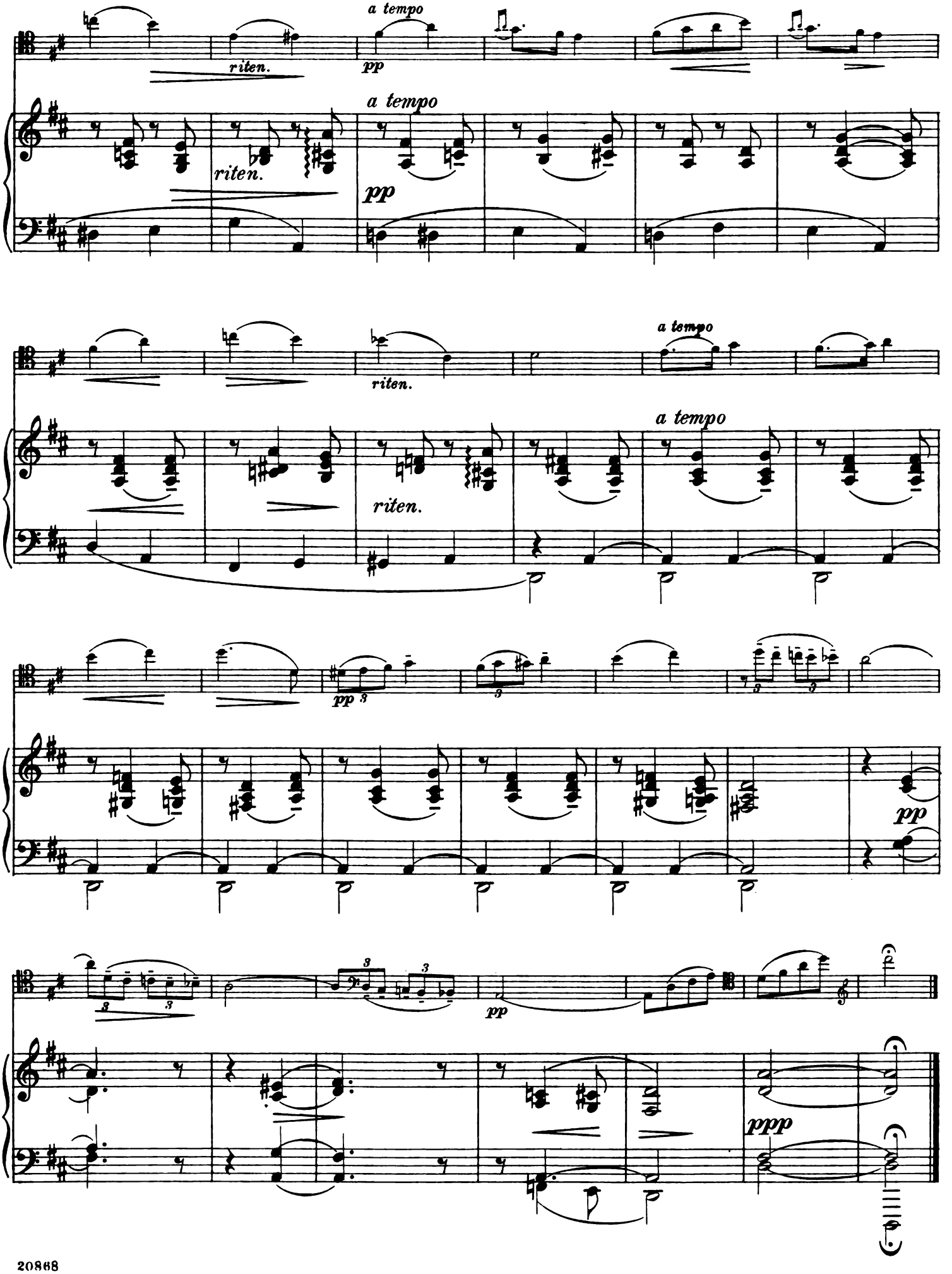
a tempo
riten.
pp
a tempo
riten.
pp
a tempo
riten.
a tempo
pp
pp
ppp

Edited by Willem Willeke

Impromptu

Mässig bewegt

Con moto moderato e libero

Wilhelm Popper. Op. 6

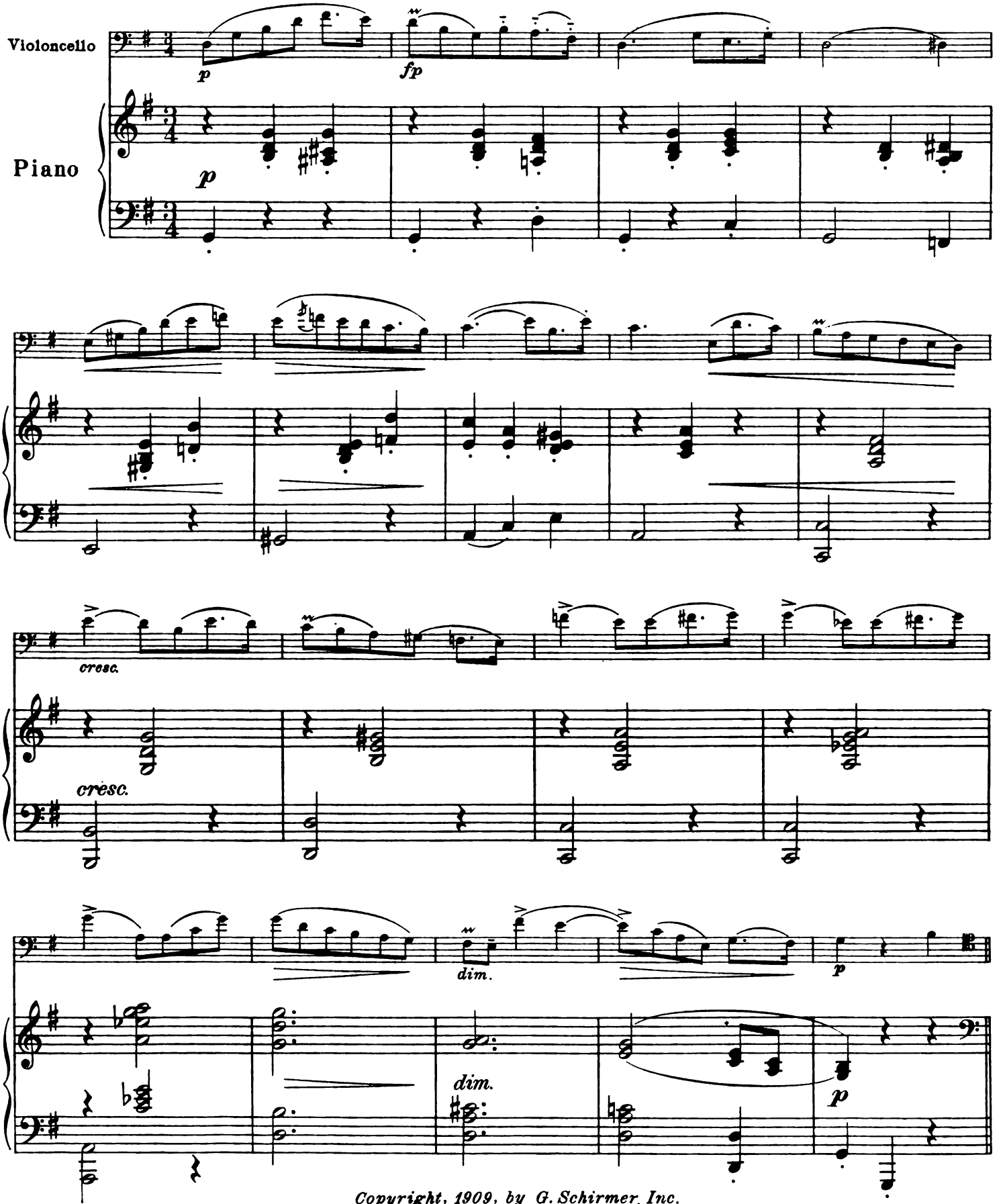

Copyright, 1909, by G. Schirmer, Inc.
Printed in the U. S. A.

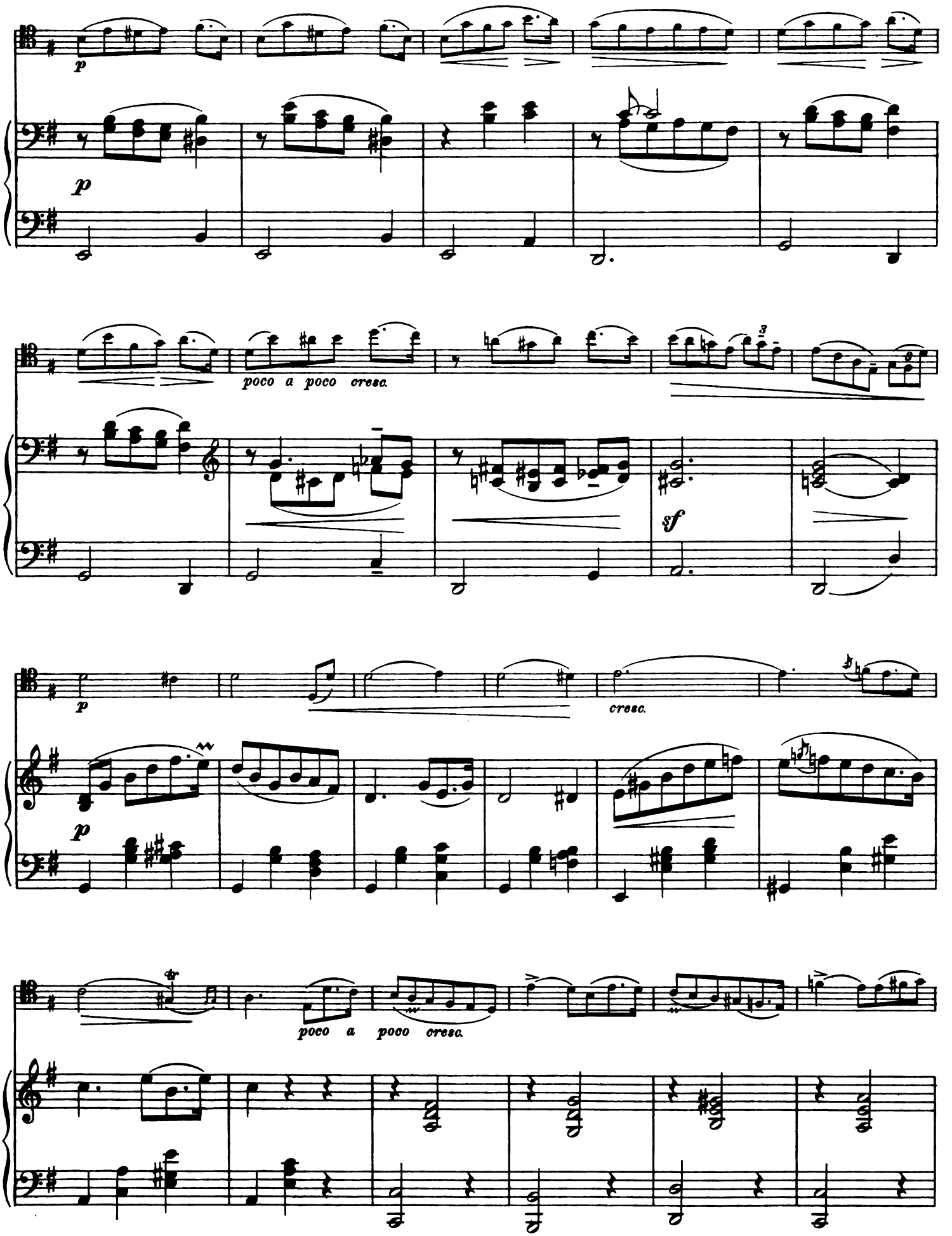
p
p
poco a poco cresc.
sf
p
cresc.
p
poco a poco cresc.

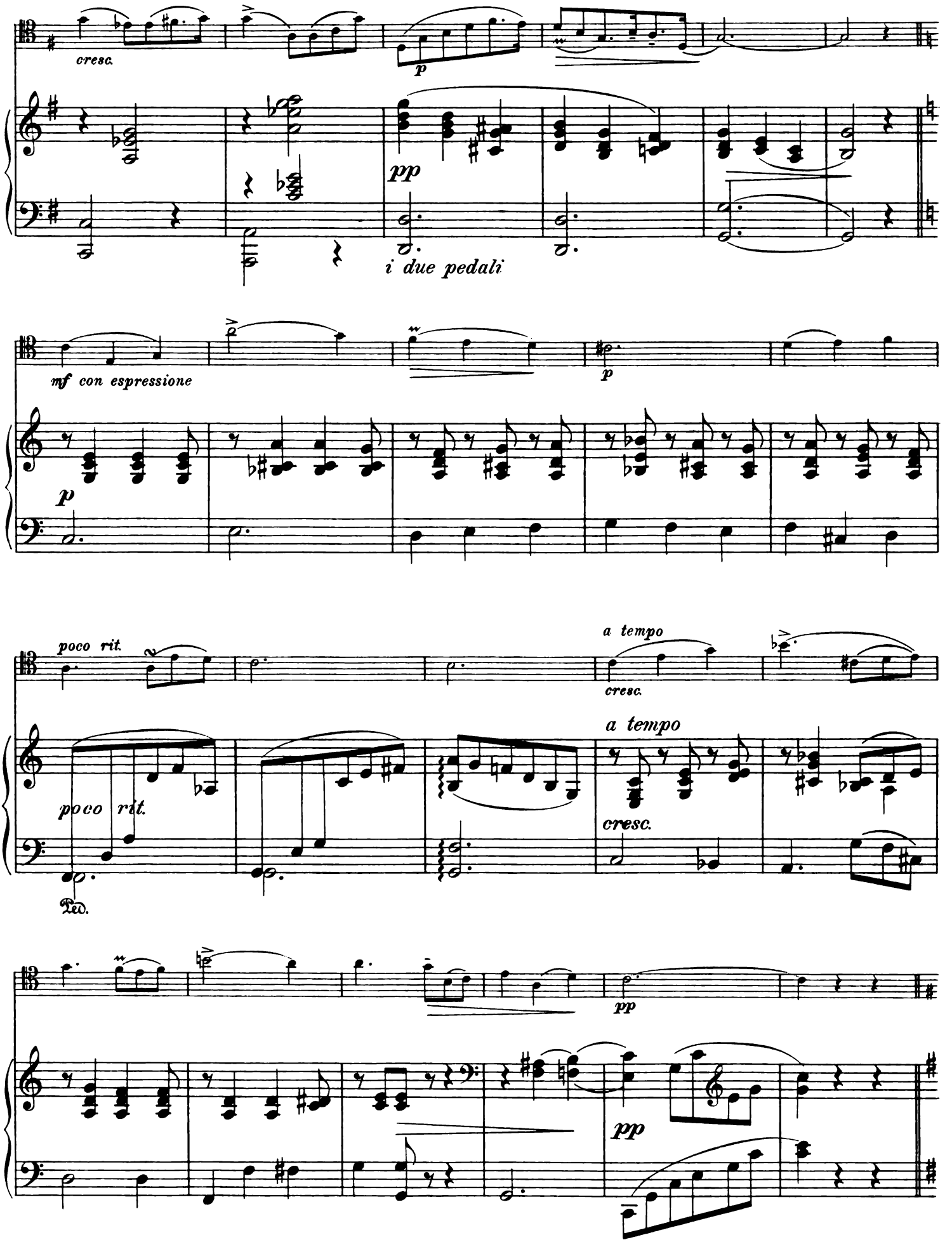
cresc.
p
pp
i due pedali
mf con espressione
p
poco rit.
a tempo
cresc.
a tempo
poco rit.
cresc.
Ped.
pp
pp

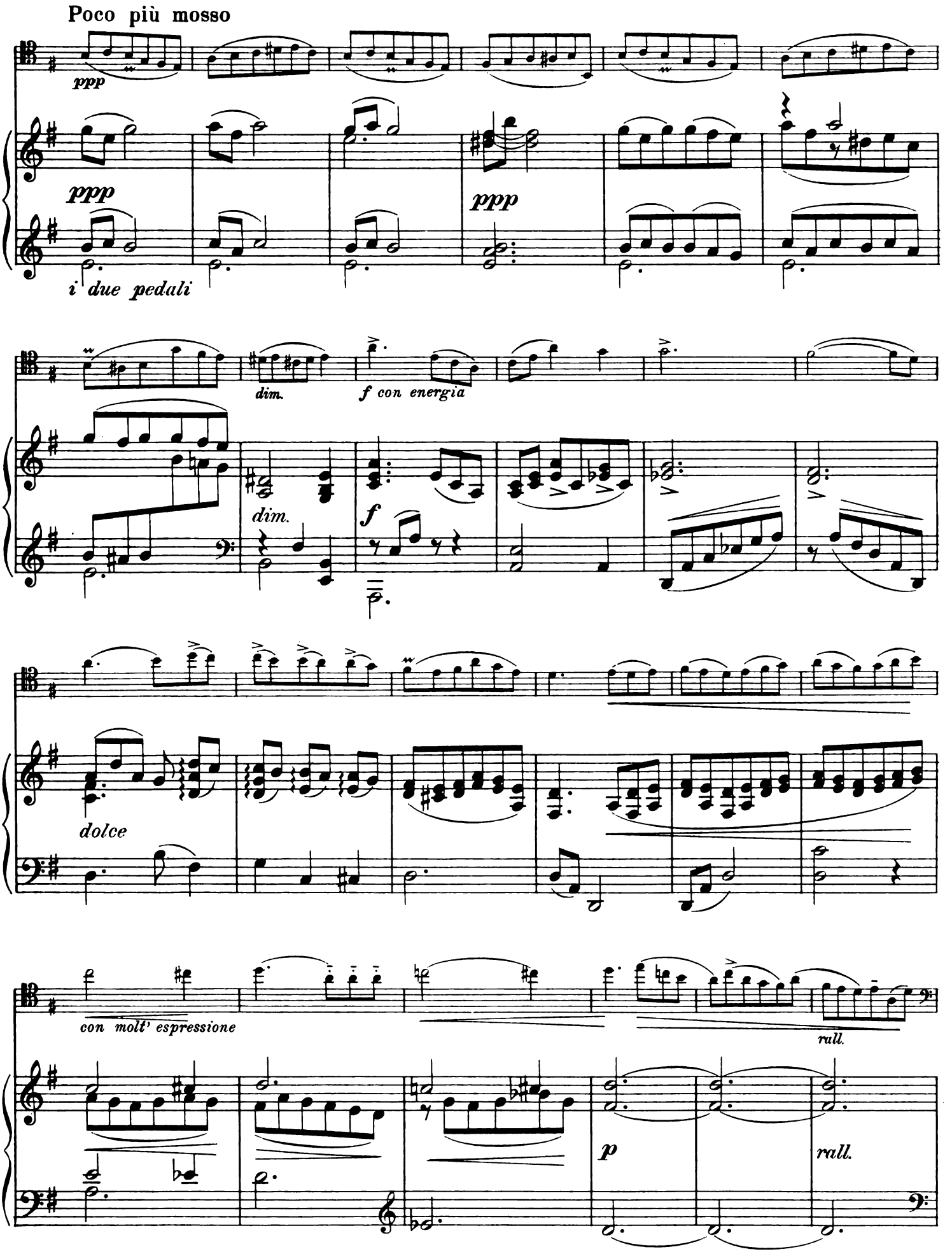
Poco più mosso
ppp
ppp
ppp
i due pedali
dim.
f con energia
dim.
f
dolce
con molt' espressione
rall.
p
rall.

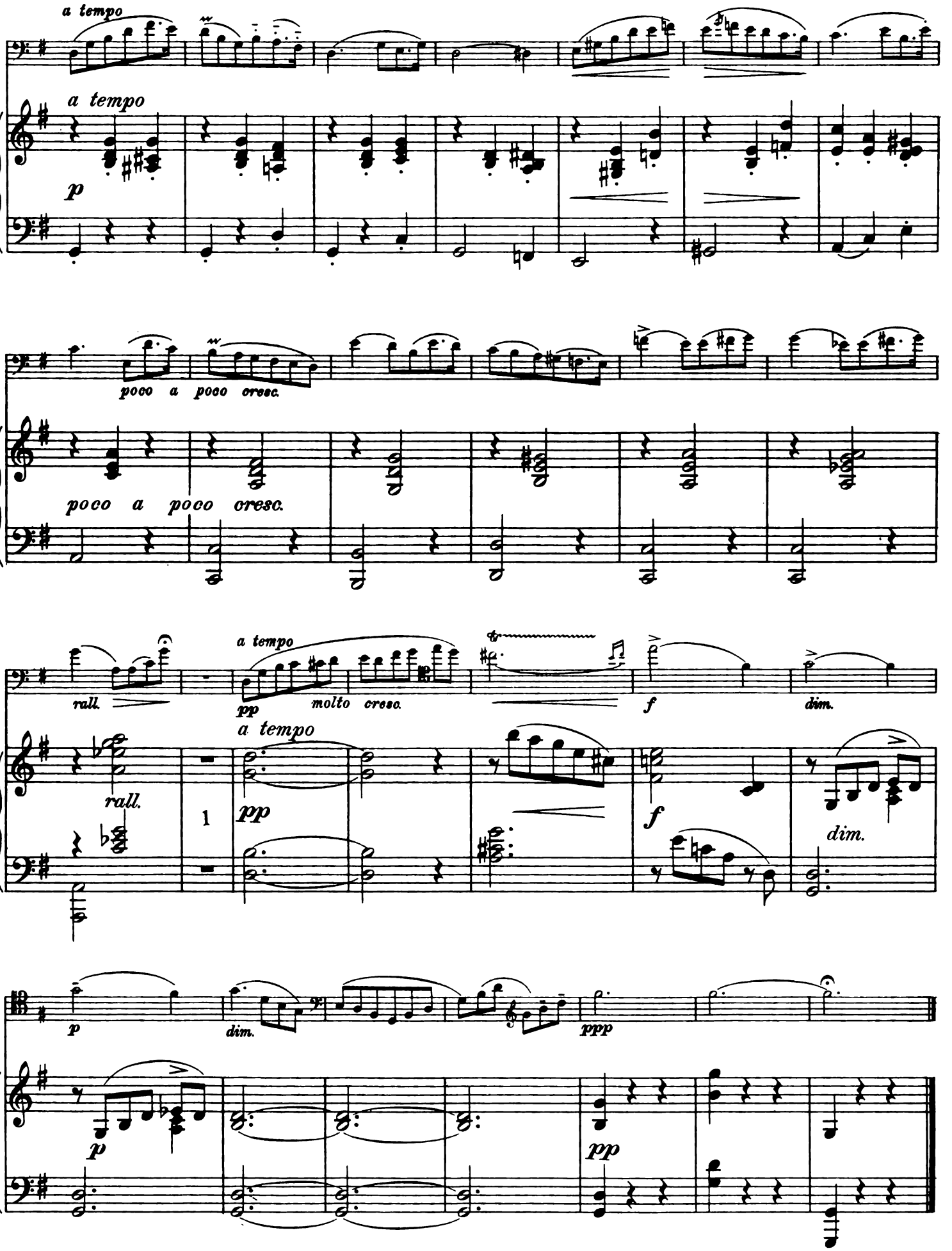
a tempo
a tempo
p
poco a poco cresc.
poco a poco cresc.
rall.
a tempo
pp
molto cresc.
f
dim.
rall.
a tempo
1
pp
f
dim.
p
dim.
ppp
p
pp

Edited and fingered by
Willem Willeke

Intermezzo

Andantino con moto (♩. = 88)

Édouard Lalo

Violoncello

Piano

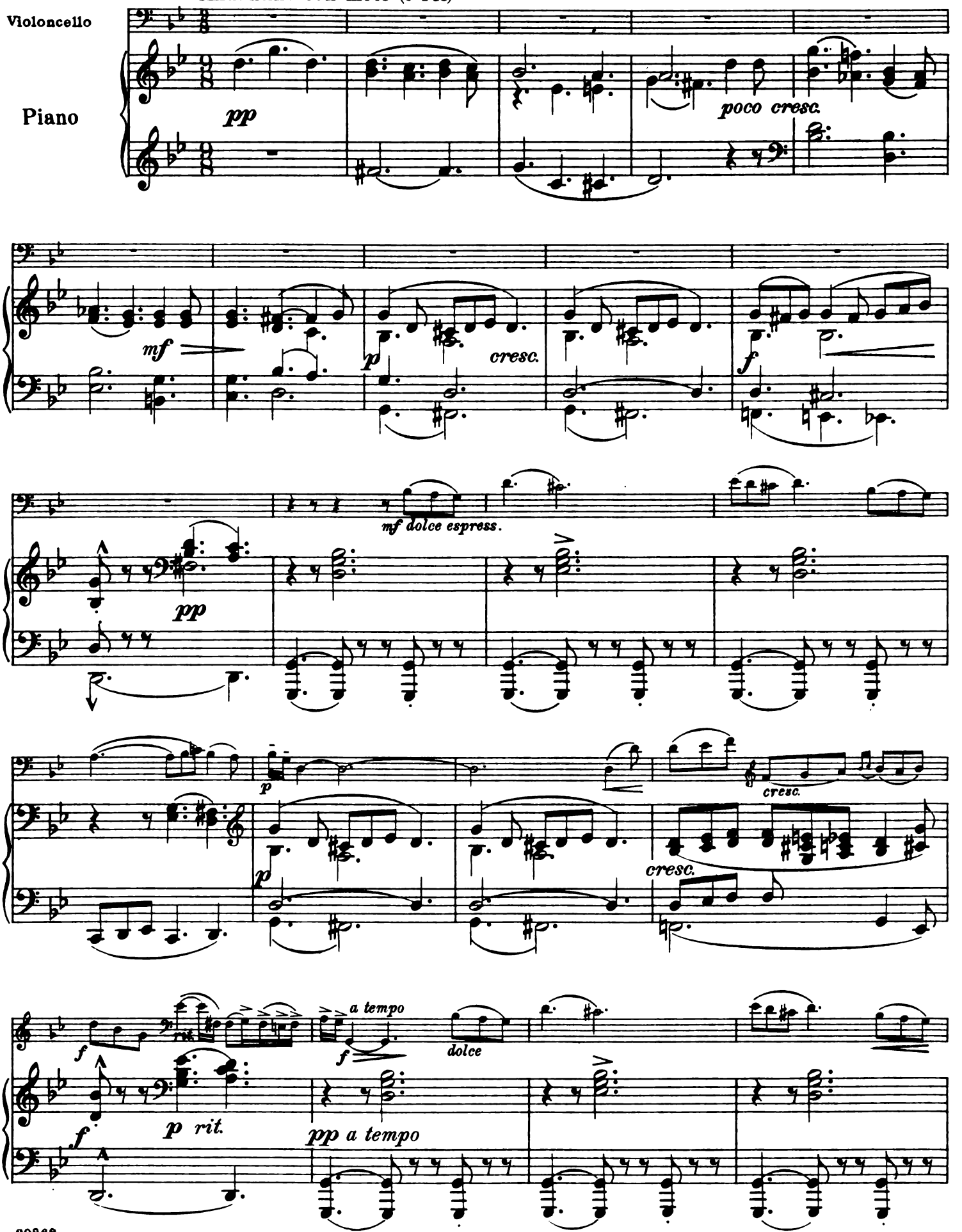

20868 *Copyright, 1909, by G. Schirmer, Inc.*

Copyright, 1910, by G. Schirmer, Inc.

Printed in the U. S. A.

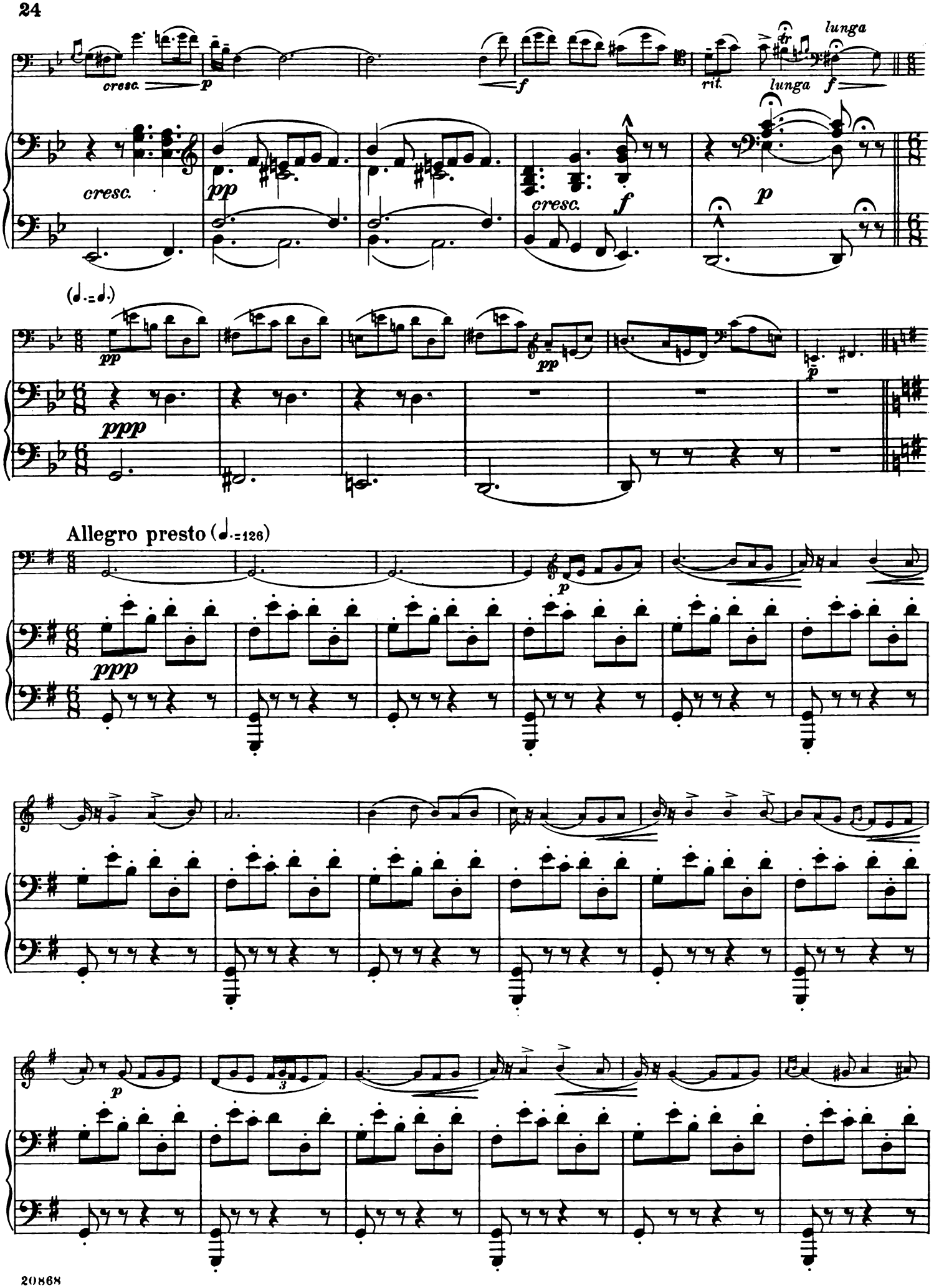
cresc.
p
f
rit.
lunga
f
cresc.
pp
cresc.
f
p
(♩.=♩.)
pp
pp
p
ppp
Allegro presto (♩.=126)
ppp
p
p
3

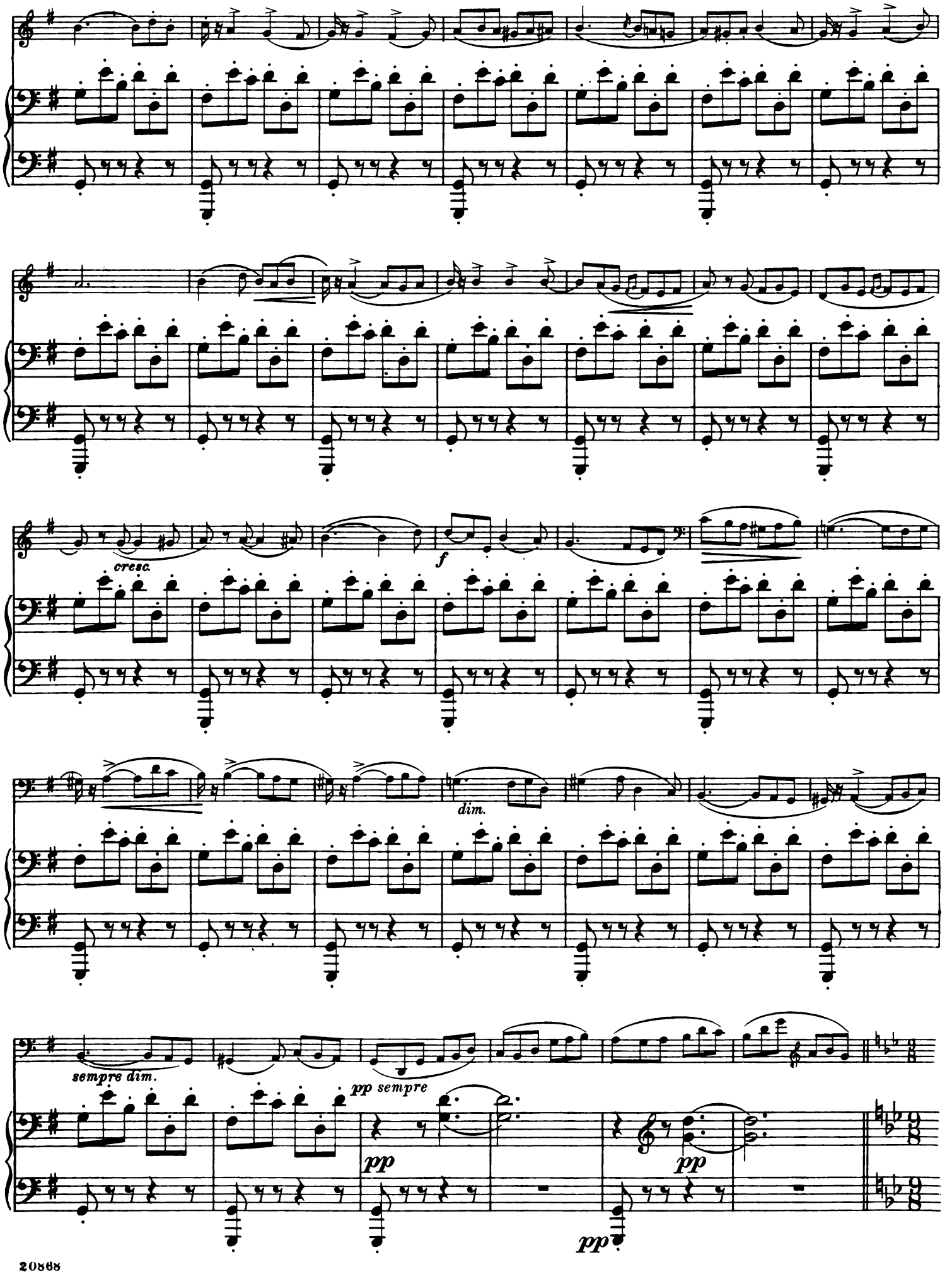
cresc.
f
dim.
sempre dim.
pp sempre
pp
pp
pp

Andantino (Tempo I)

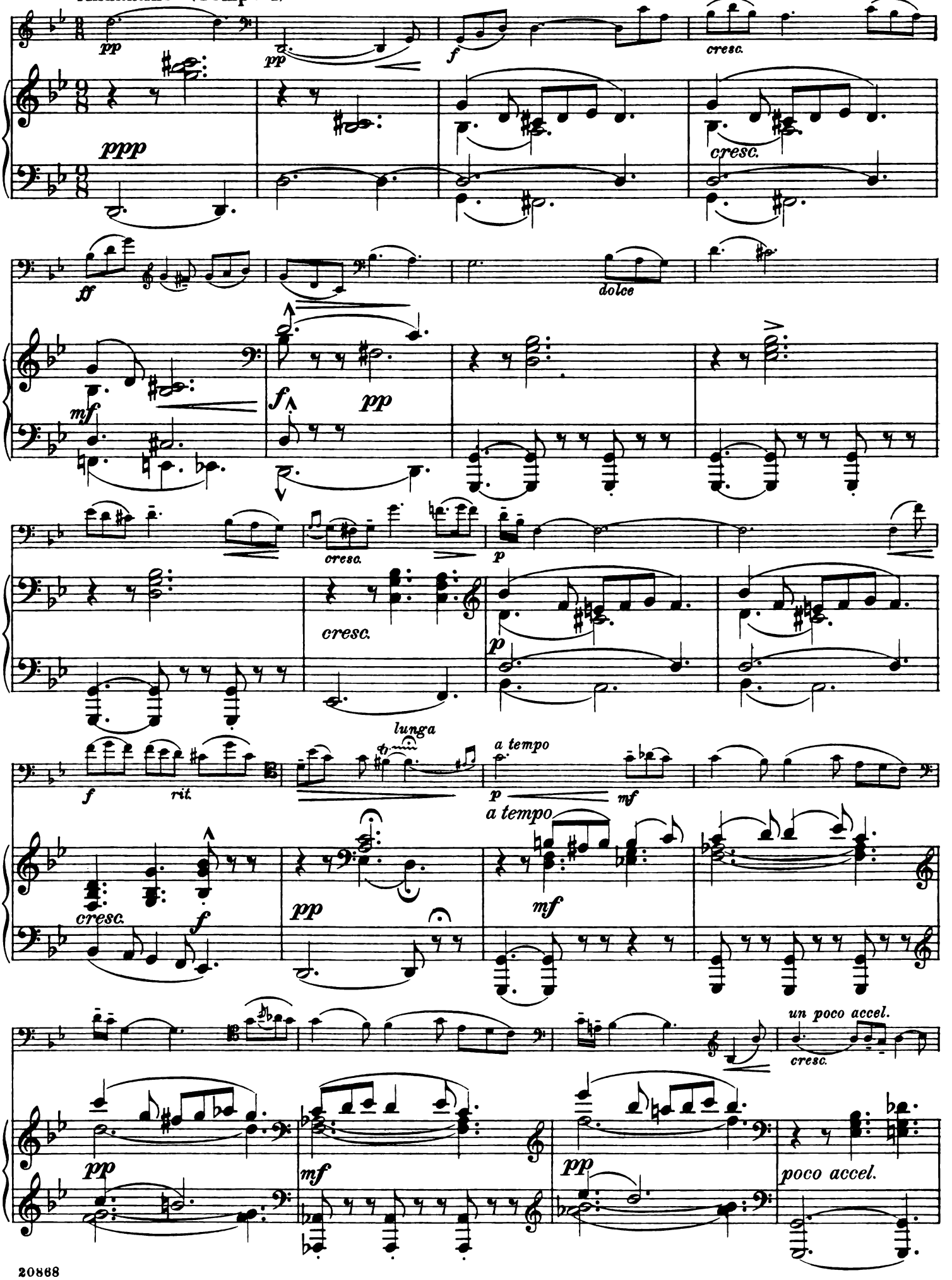

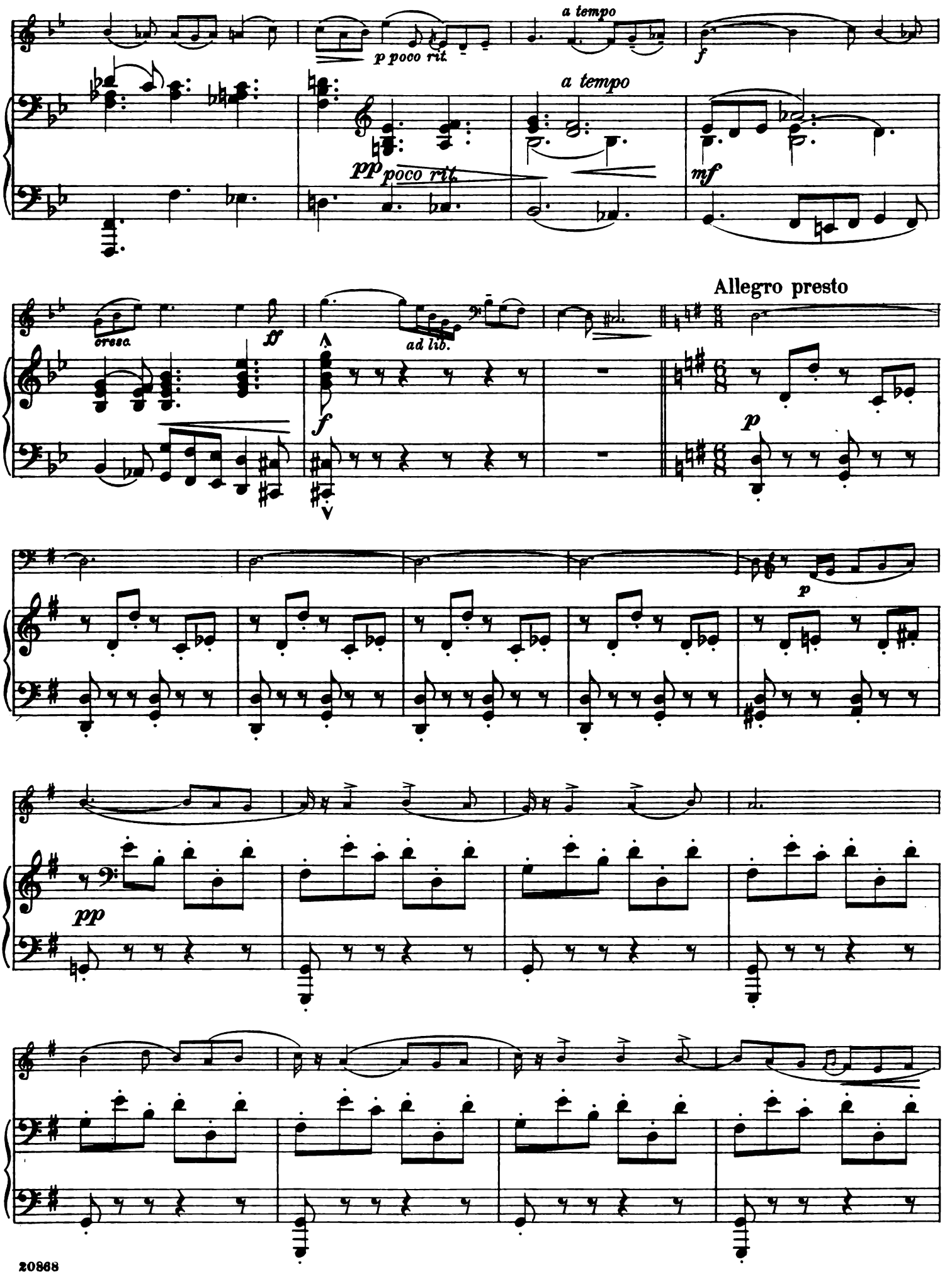
a tempo
p poco rit.
a tempo
pp poco rit.
mf
cresc.
ff
ad lib.
f
Allegro presto
p
p
pp

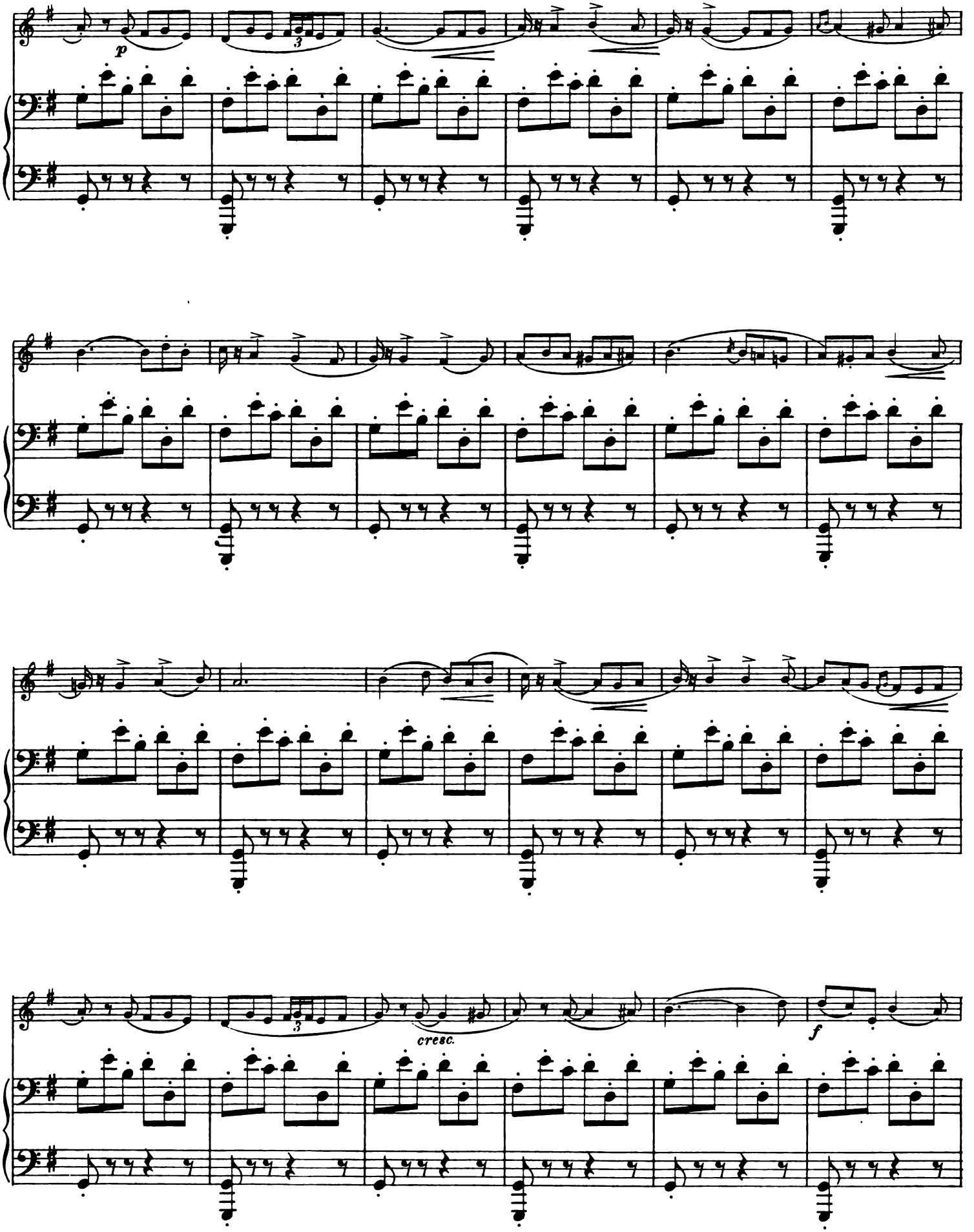
p
cresc.
f

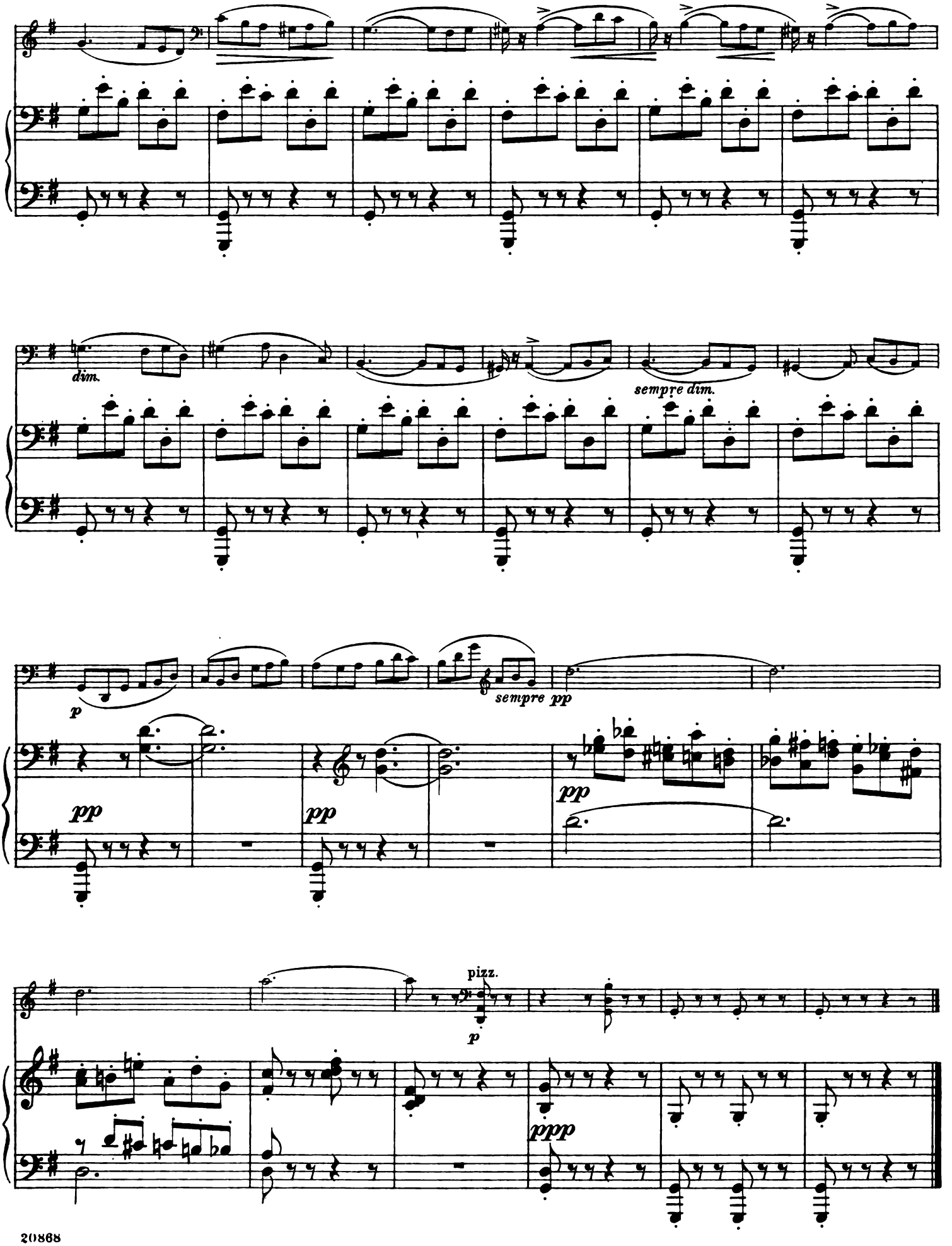
dim.
sempre dim.
p
sempre pp
pp
pp
pp
pizz.
p
ppp

Élégie

Edited by Willem Willeke

Joz. Schravesande. Op. 5

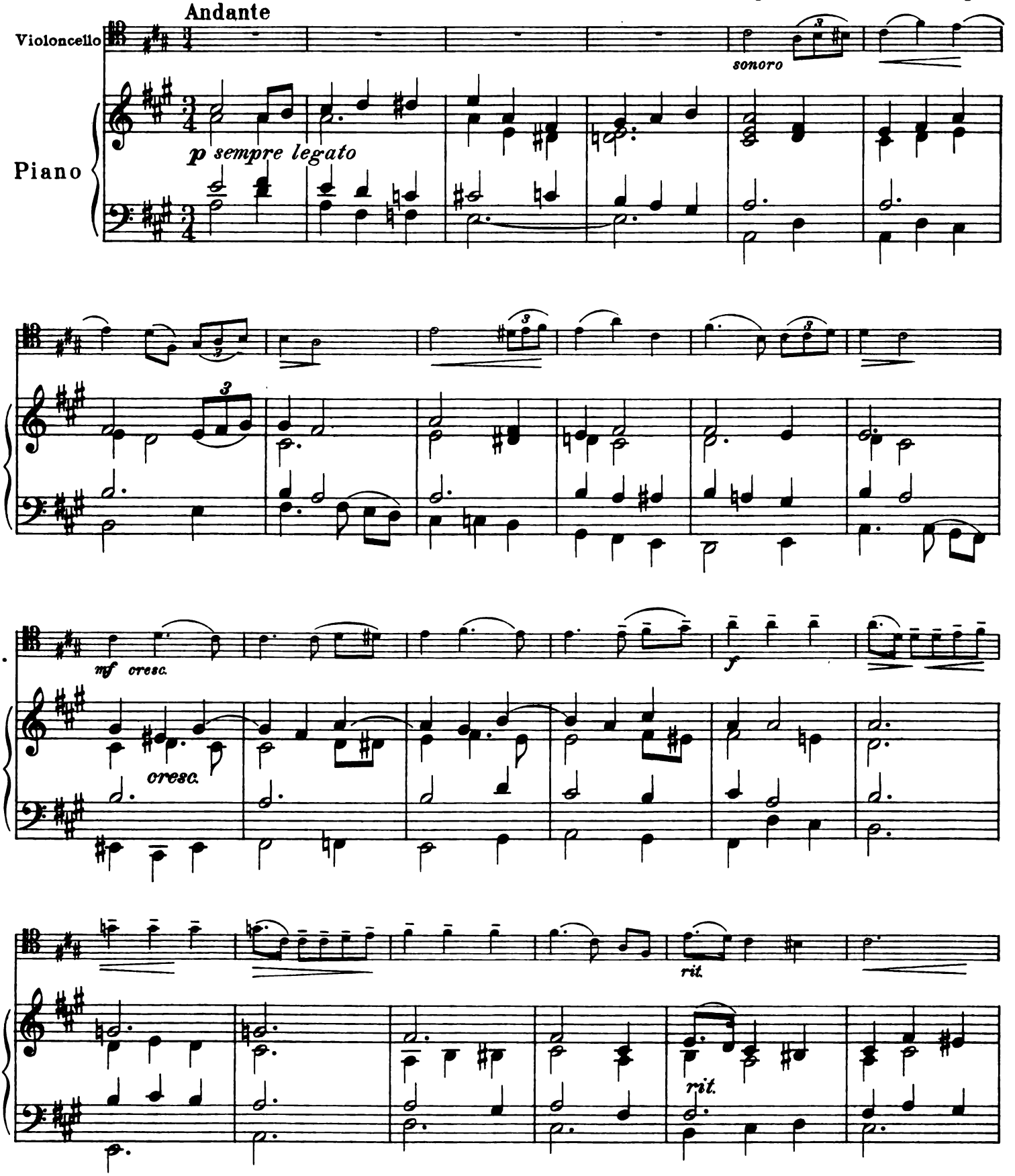

Copyright, 1909, by G. Schirmer, Inc.
Printed in the U. S. A.

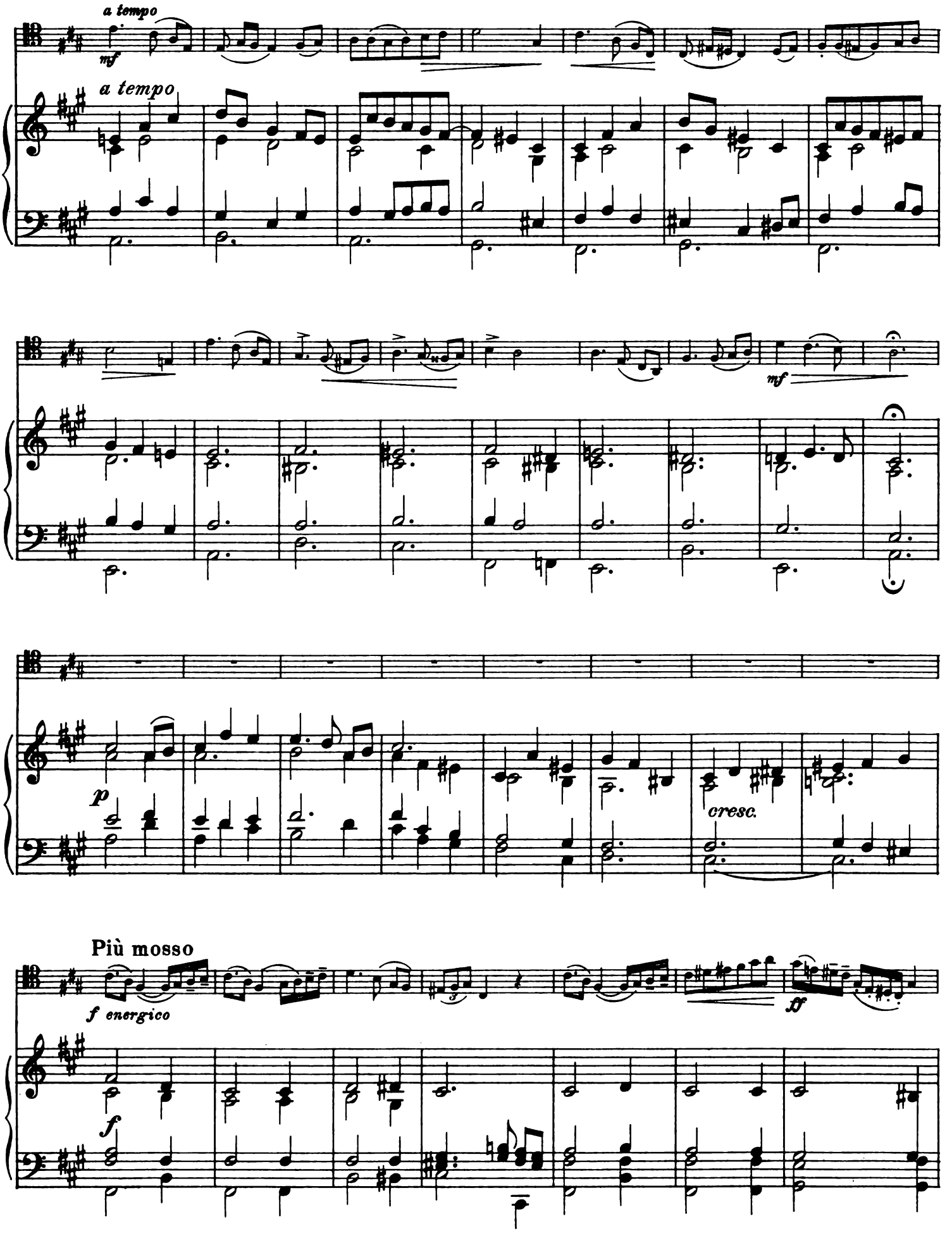
a tempo
mf
a tempo
mf
p
cresc.
Più mosso
f energico
ff
f

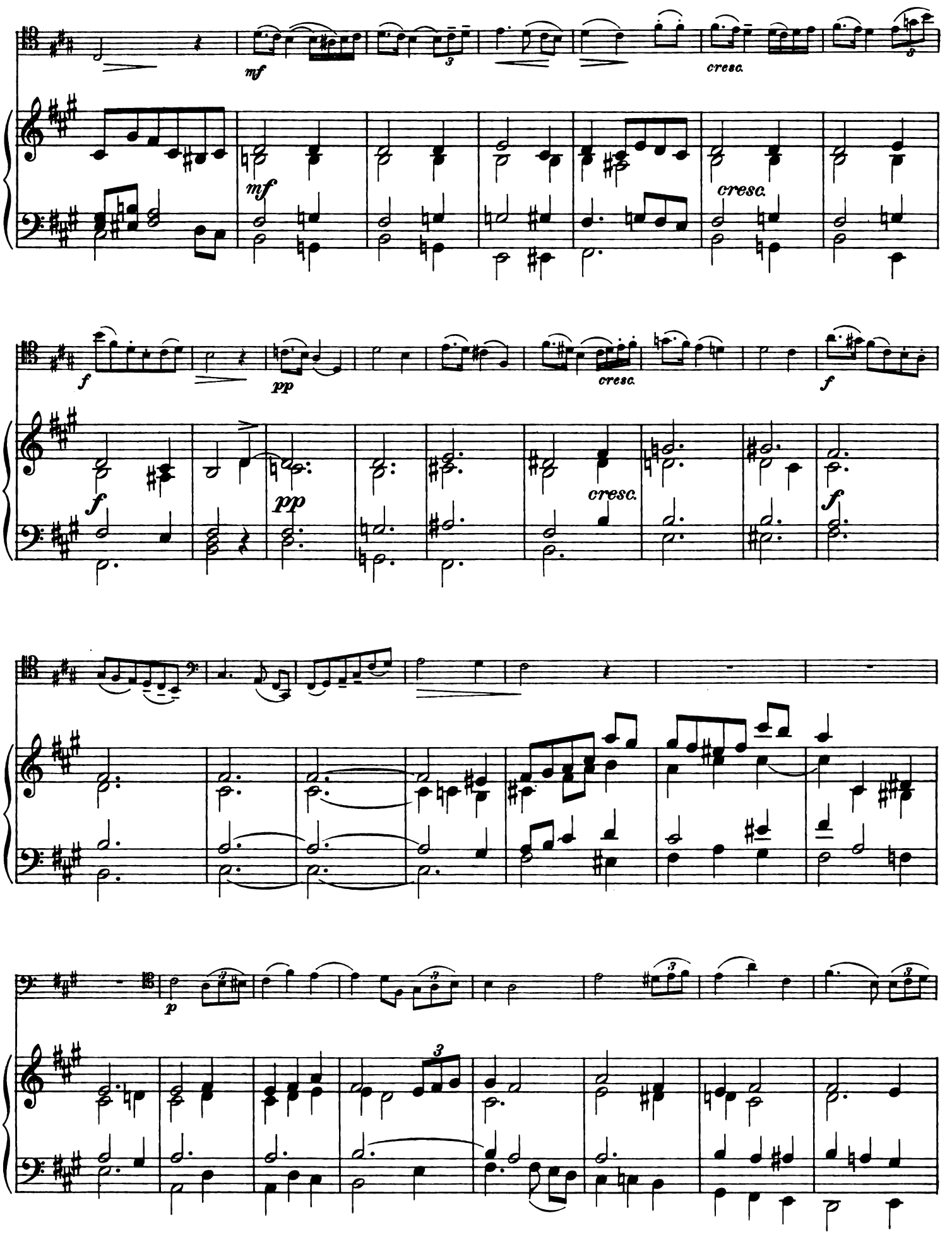
mf
cresc.
mf
cresc.
f
pp
cresc.
f
f
pp
cresc.
f
p

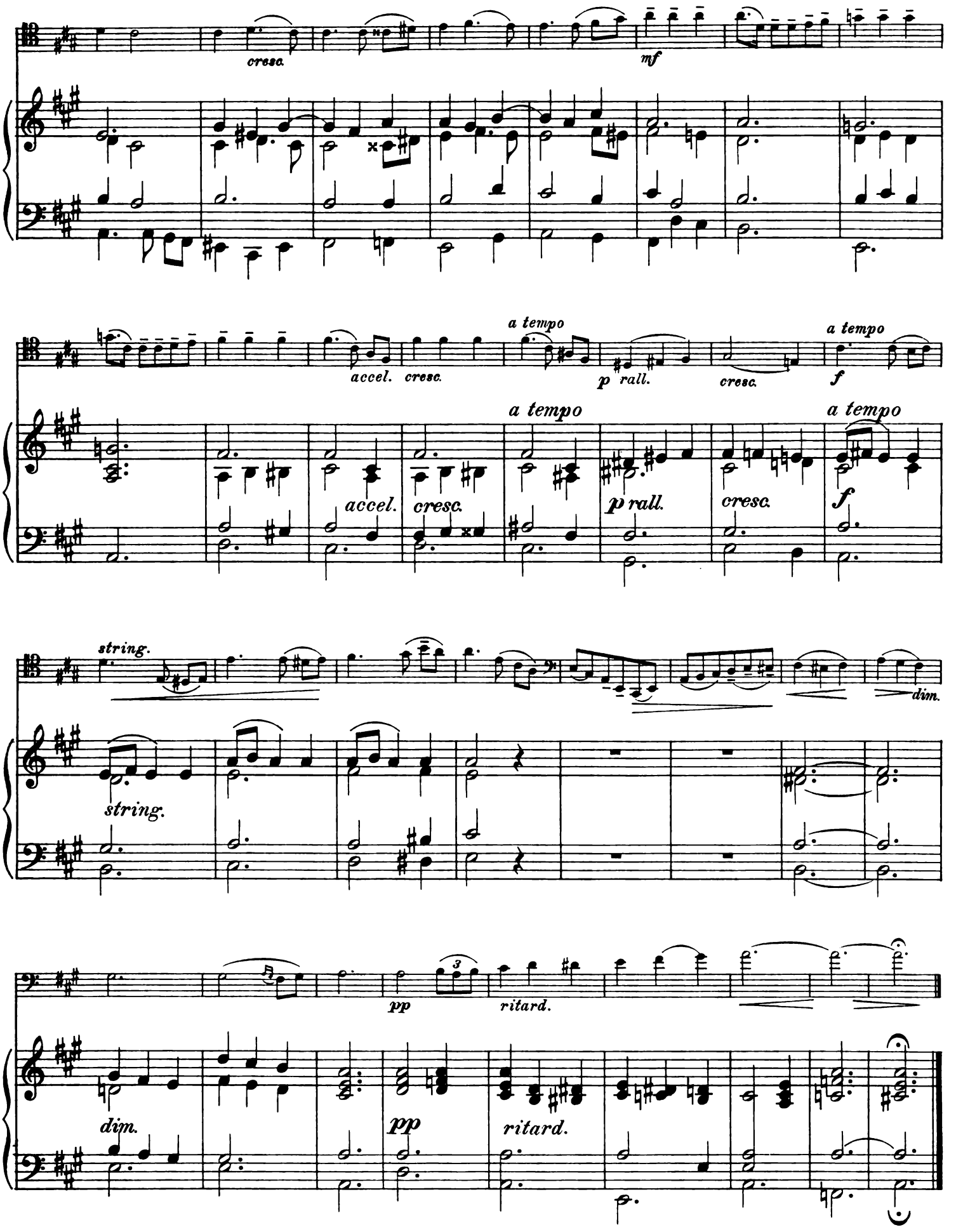
cresc.
mf
accel.
cresc.
a tempo
p rall.
cresc.
a tempo
f
a tempo
accel.
cresc.
p rall.
cresc.
a tempo
f
string.
dim.
string.
pp
ritard.
dim.
pp
ritard.

Andante

Edited by Willem Willeke

François Servais

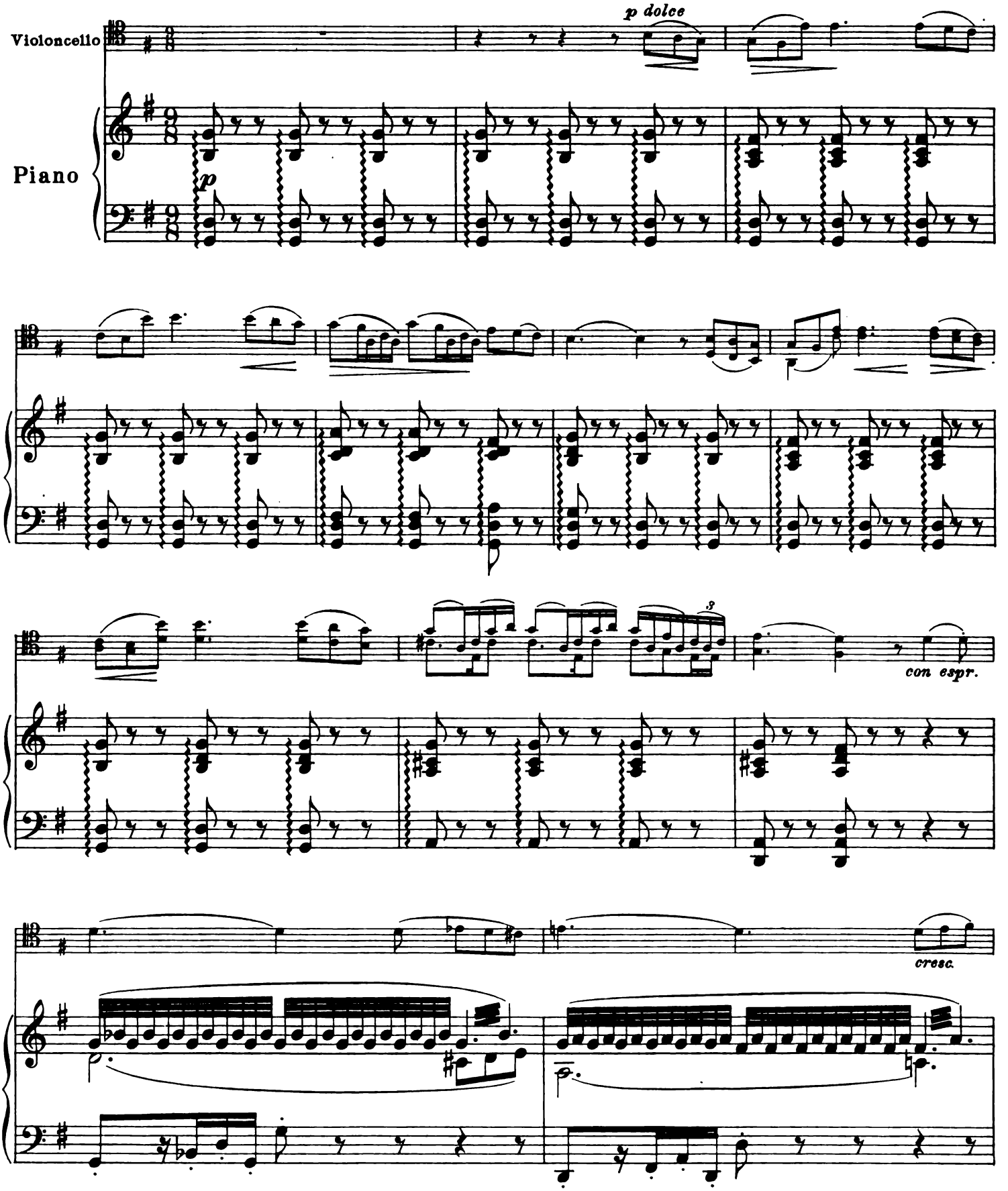

Copyright, 1909, by G. Schirmer, Inc.
Printed in the U. S. A.

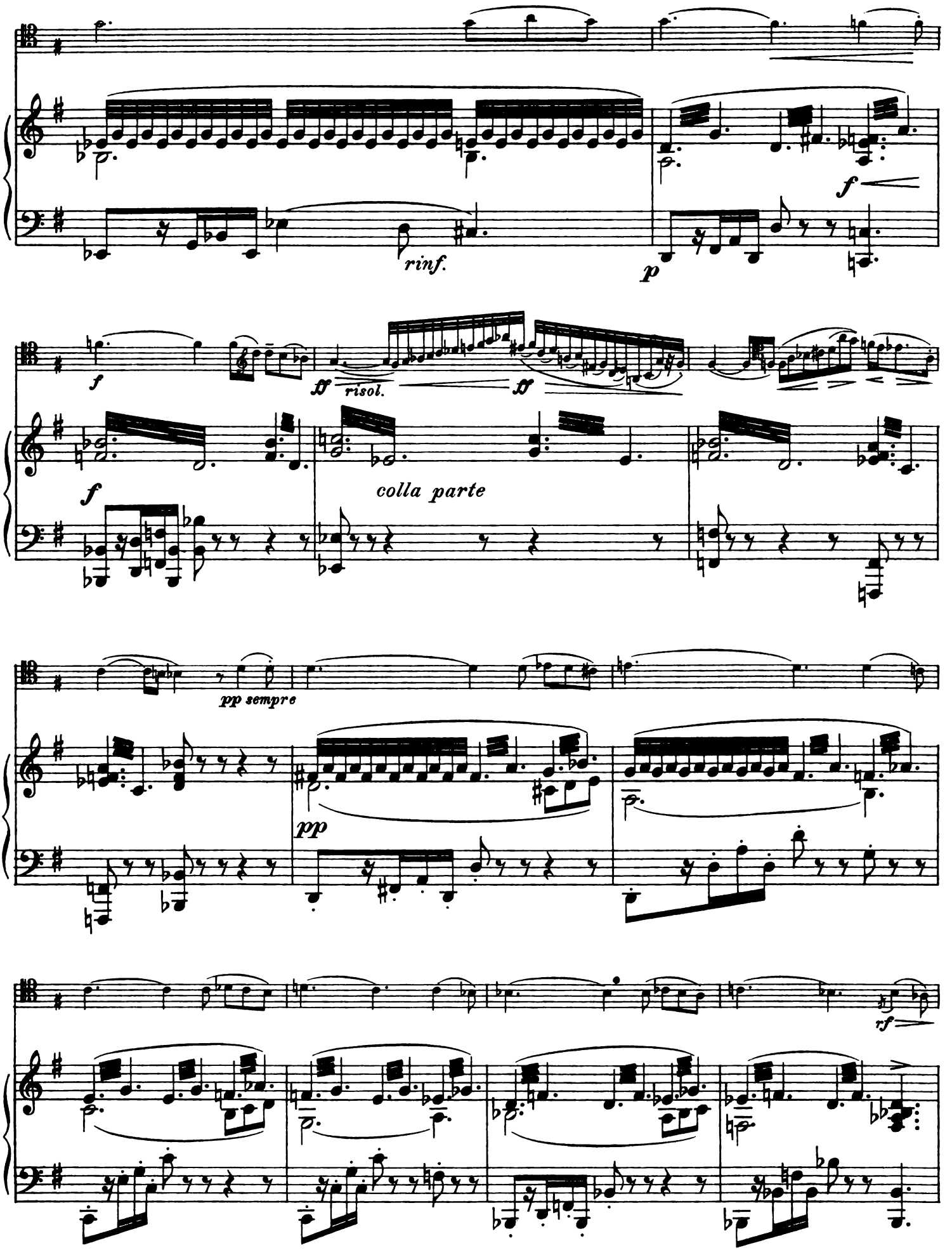
f
rinf.
p
f
ff risol.
ff
f
colla parte
pp sempre
pp
rf

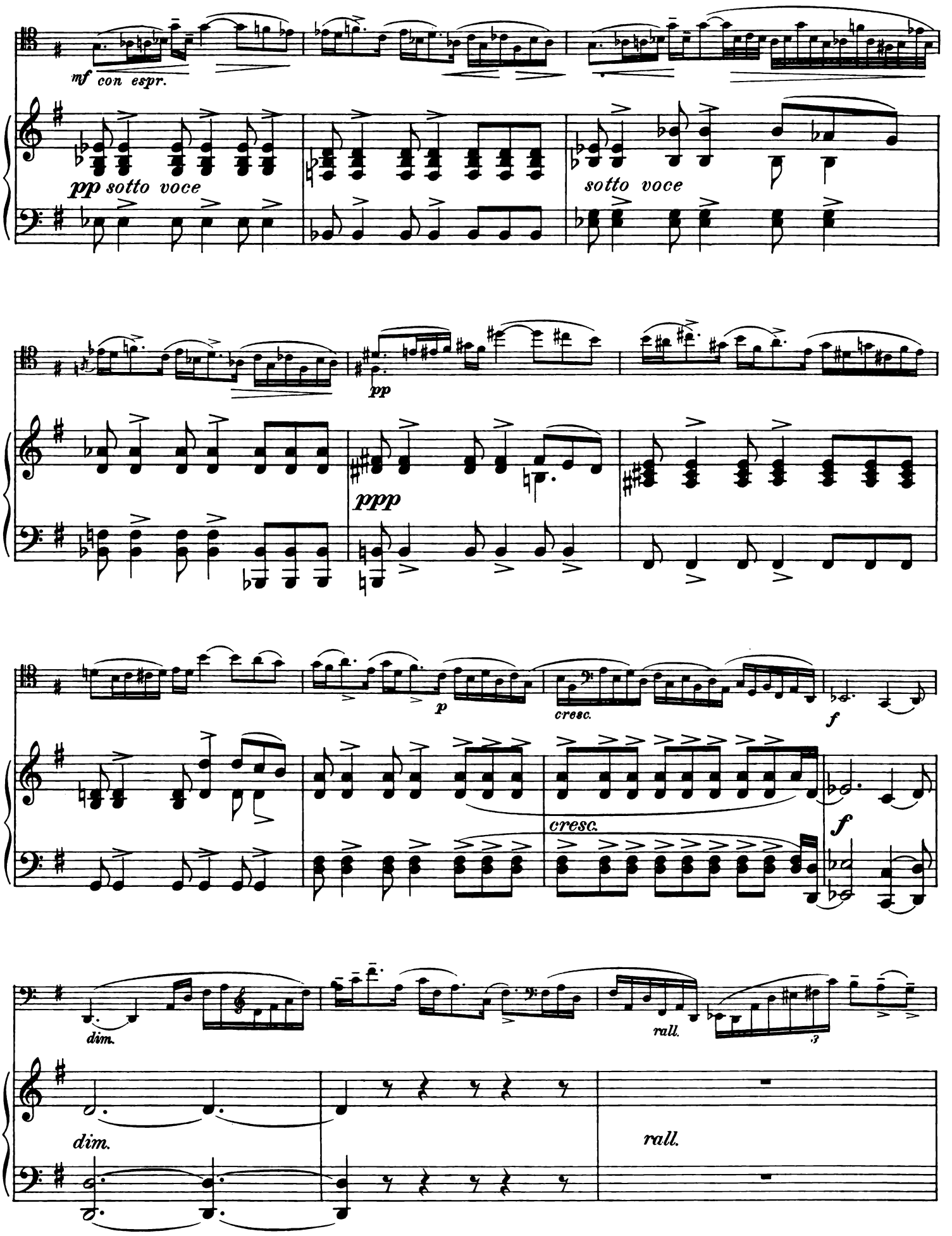
mf con espr.
pp sotto voce
sotto voce
pp
ppp
p
cresc.
f
cresc.
f
dim.
rall.
3
dim.
rall.

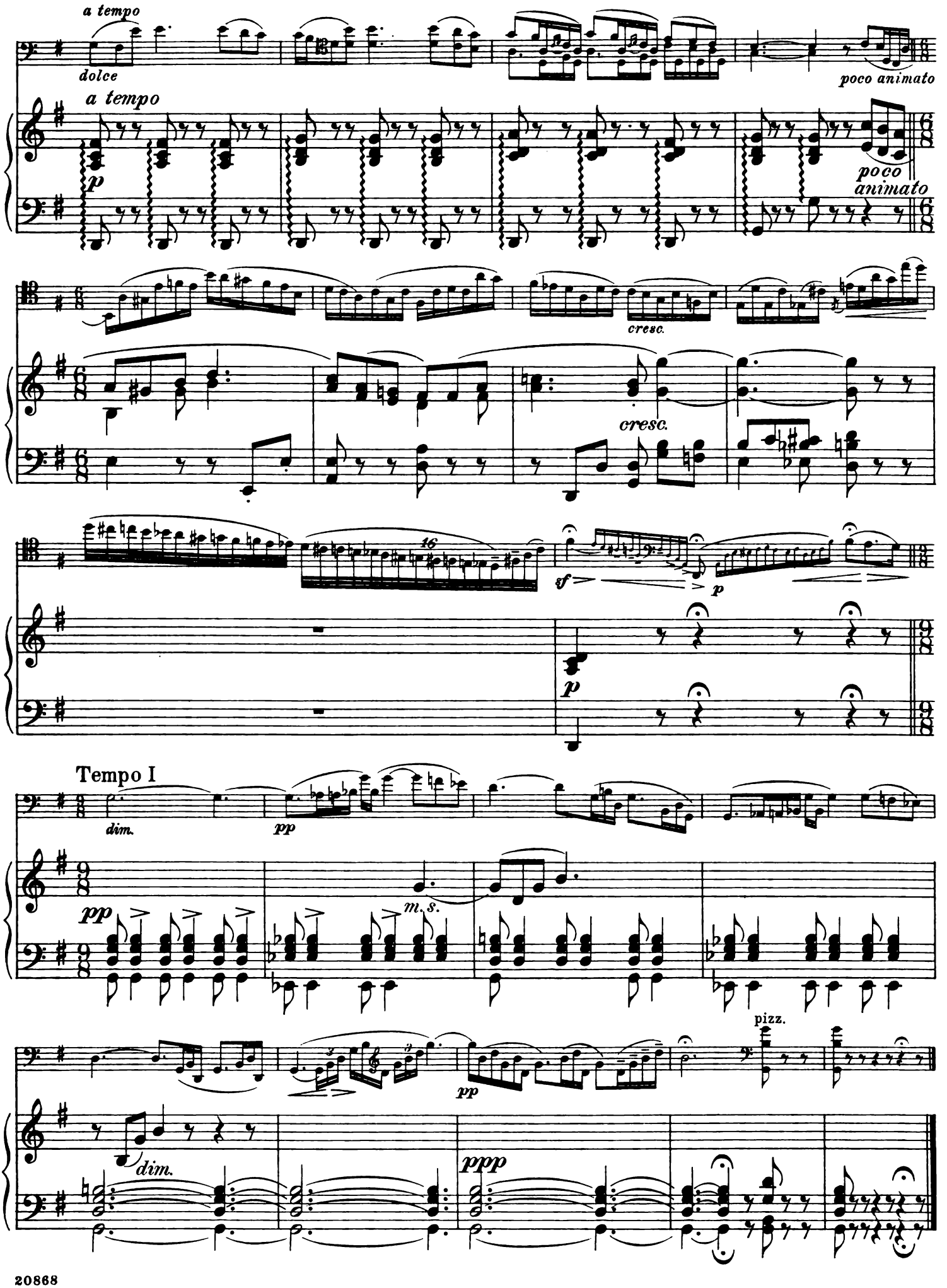
a tempo
dolce
poco animato
a tempo
p
poco animato
cresc.
cresc.
16
sf
p
p
Tempo I
dim.
pp
pp
m.s.
pizz.
pp
dim.
ppp

Mazurka

Edited by Willem Willeke

David Popper. Op. 11, Nº 3

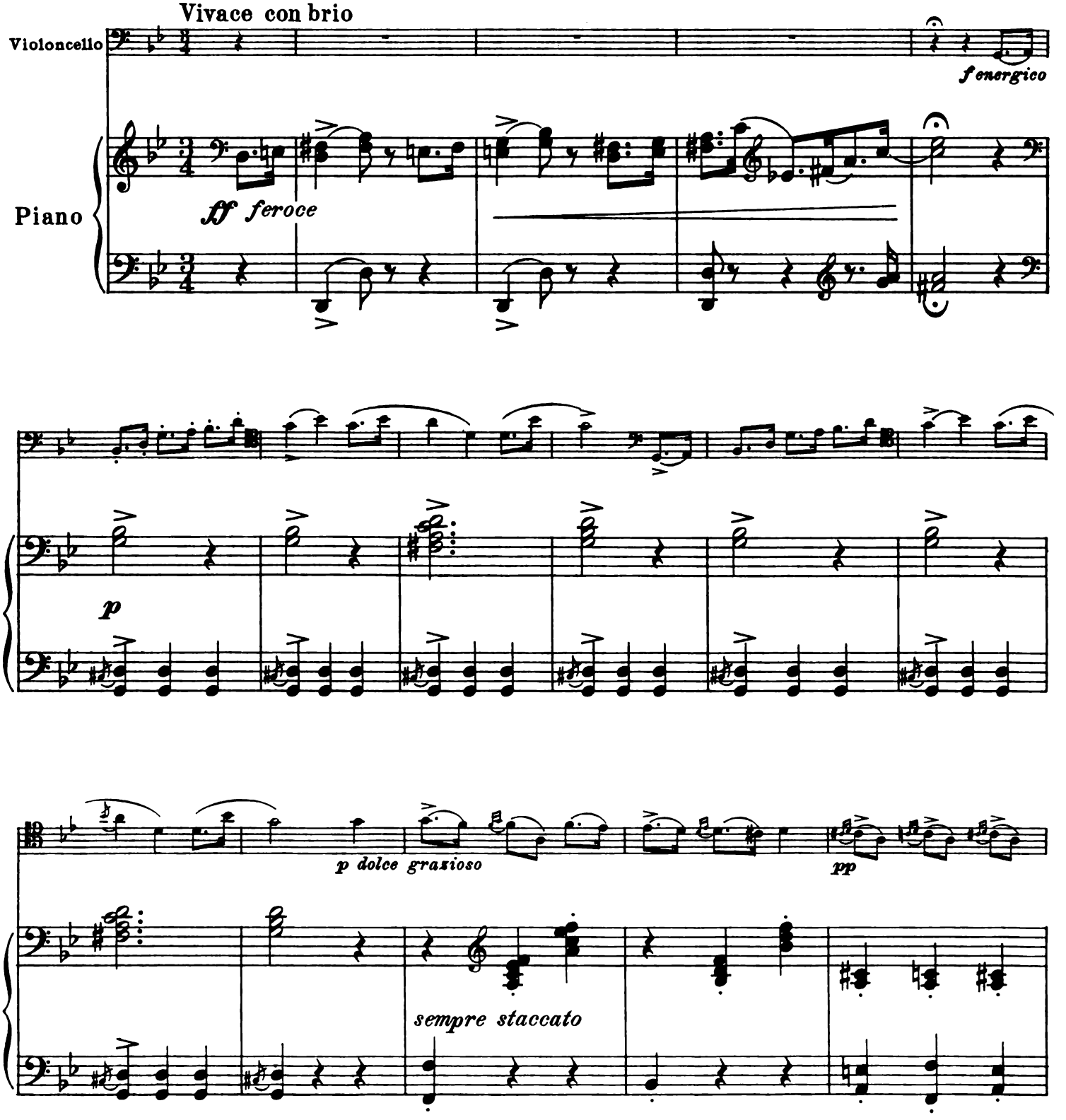

Copyright, 1909, by G. Schirmer, Inc.
Printed in the U. S. A.

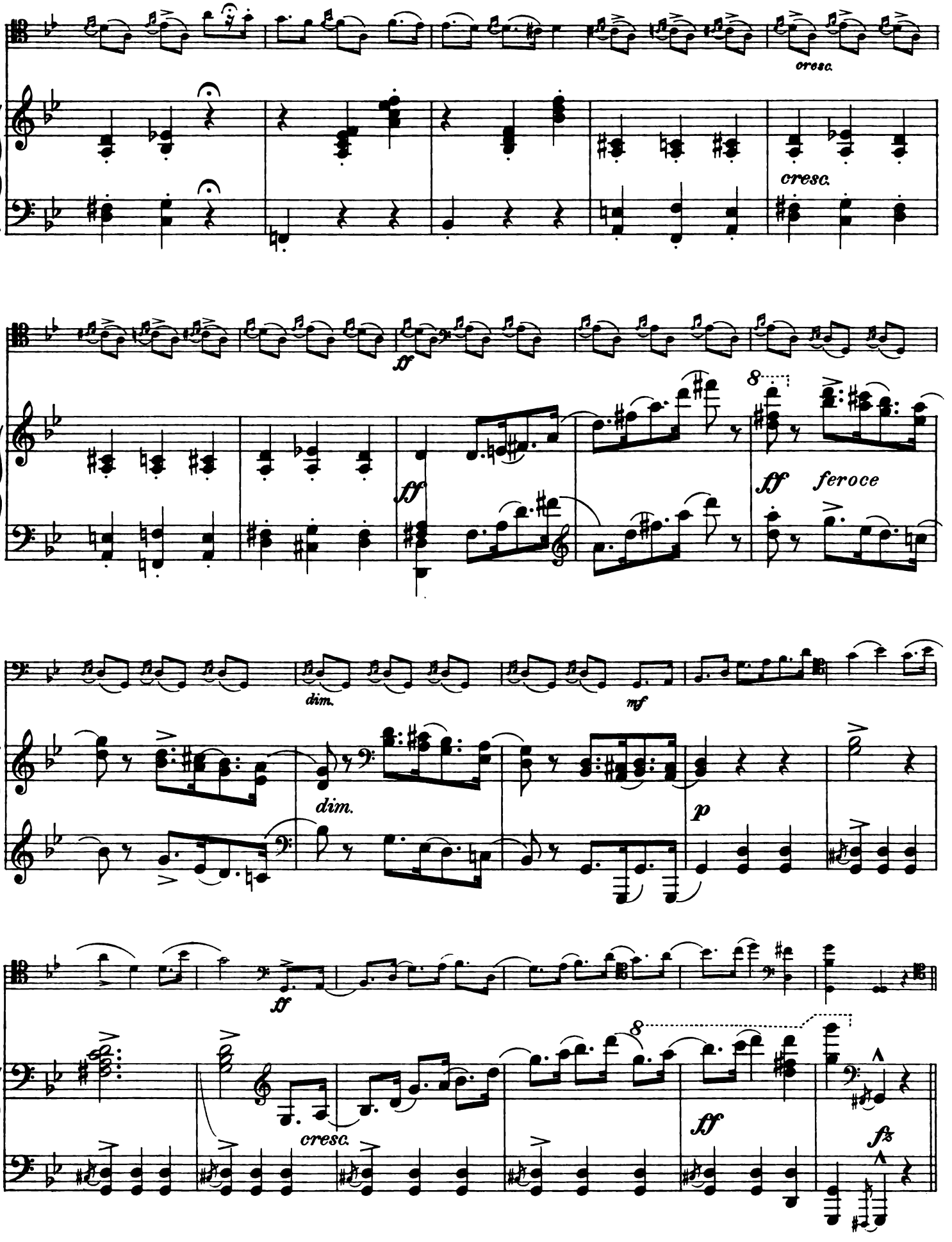
cresc.
cresc.
ff
ff
feroce
dim.
mf
dim.
p
ff
cresc.
ff
fz

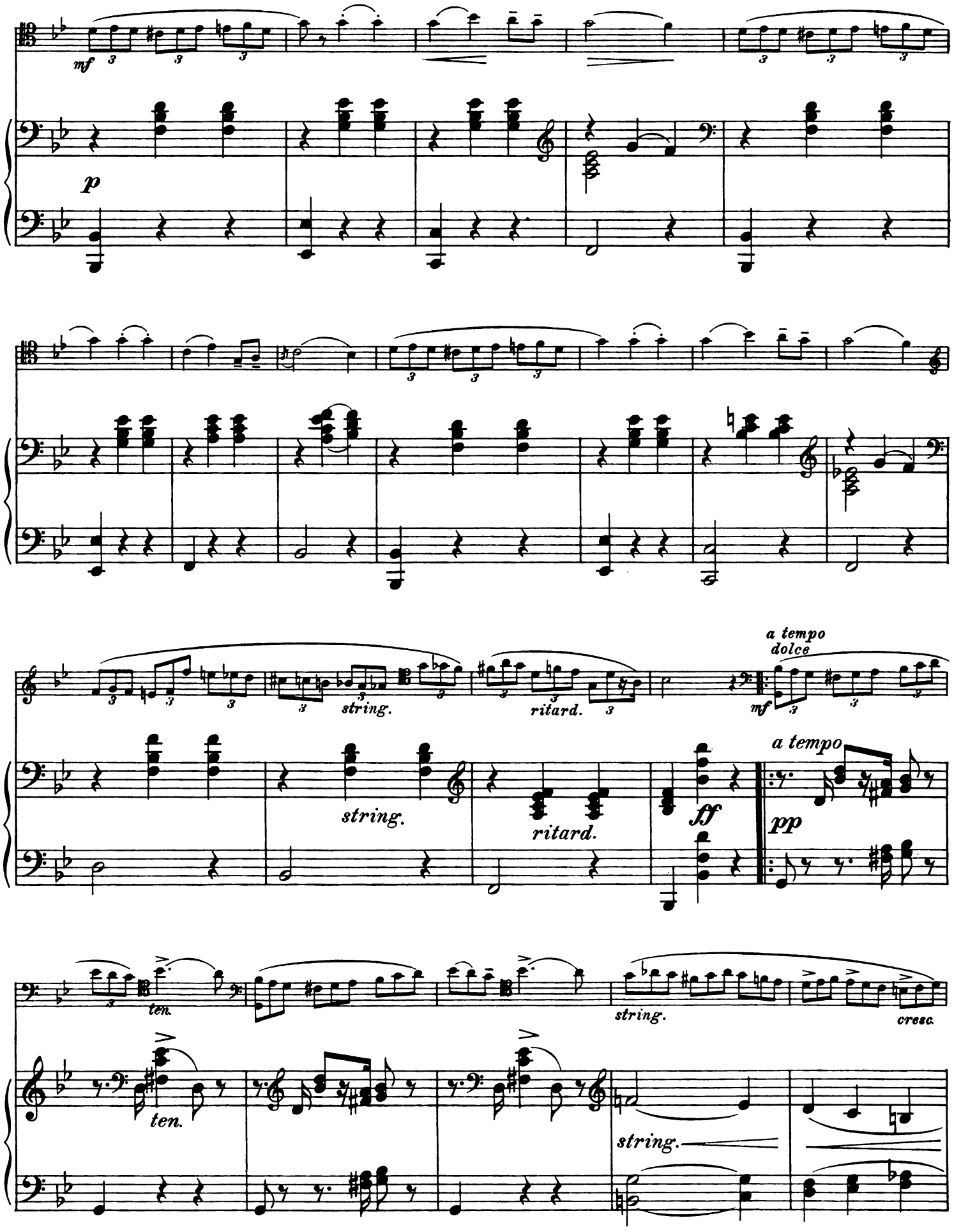
mf
p
string.
ritard.
a tempo
dolce
mf
string.
ritard.
ff
a tempo
pp
ten.
string.
cresc.
ten.
string.

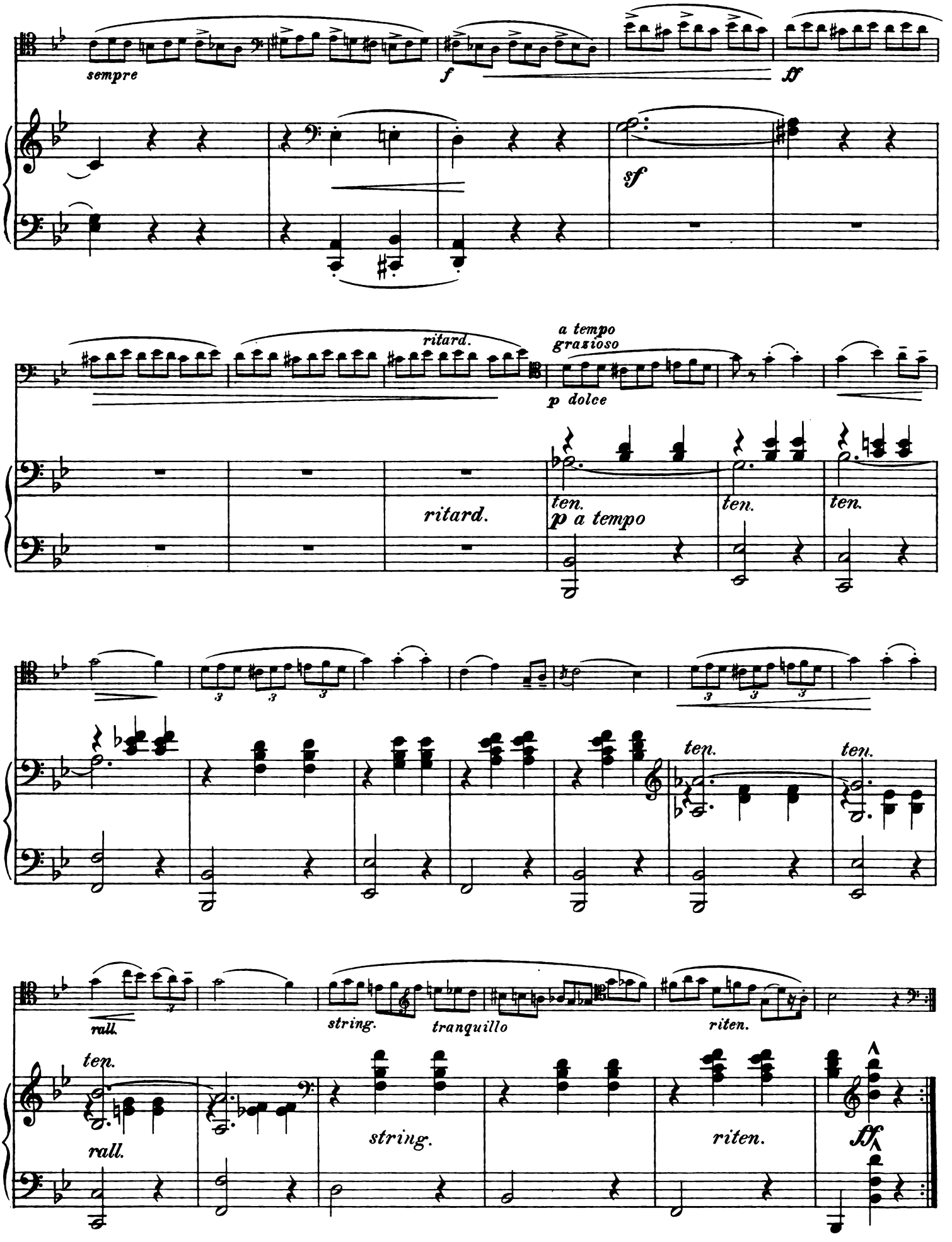
sempre
f
ff
sf
ritard.
a tempo
grazioso
p dolce
ritard.
ten.
p a tempo
ten.
ten.
ten.
ten.
rall.
string.
tranquillo
riten.
ten.
rall.
string.
riten.
ff

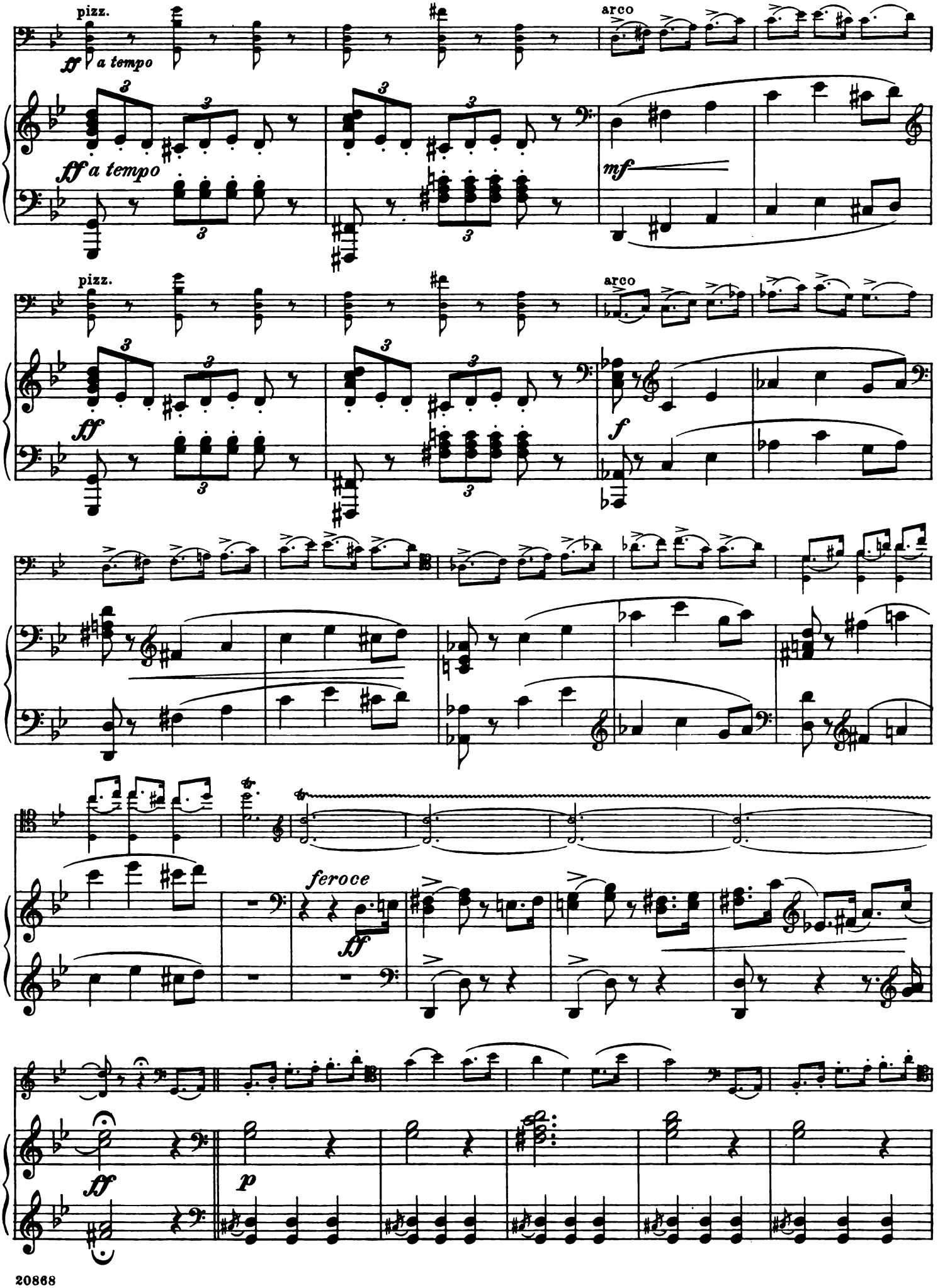
pizz.
ff a tempo
arco
mf
pizz.
ff
arco
f
feroce
ff
ff
p

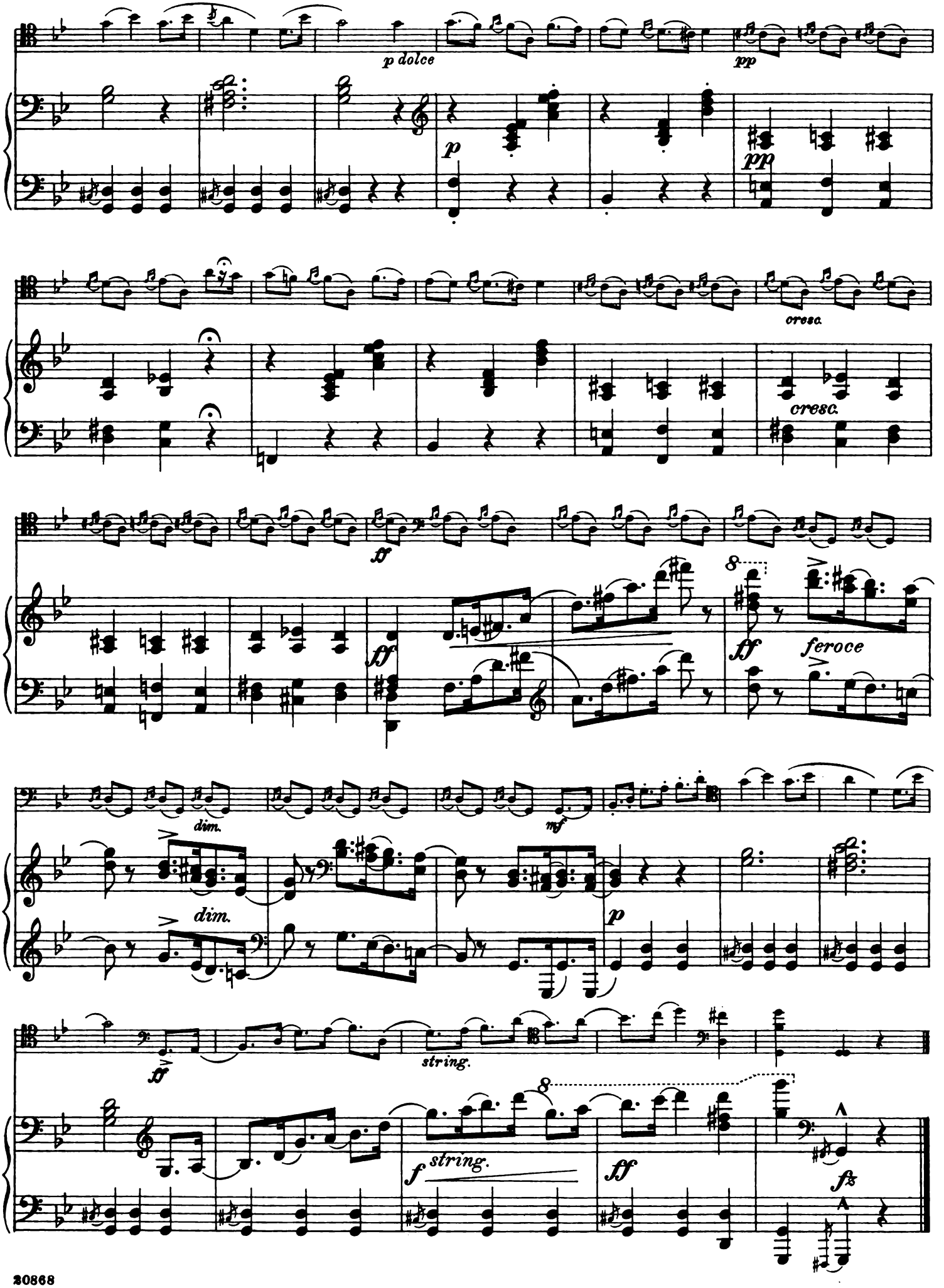
p dolce
pp
p
pp
cresc.
cresc.
ff
ff
ff
feroce
dim.
dim.
mf
p
ff
string.
f string.
ff
fz

Midnight

Mitternacht

Edited by Willem Willeke

Adagio

Felix Mendelssohn

Violoncello

Piano

mf

cresc.

sempre arpeggiando con Pedale

mf appas. ed animato

f

dim.

p

dim.

col violoncello.

f

cresc.

dim.

a piacere

p

mf

cresc.

p

p

cresc.

cresc.

sf

p

cresc.

f

cresc.

f

p

cresc.

f

cresc.

Copyright, 1909, by G. Schirmer, Inc.
Printed in the U. S. A.

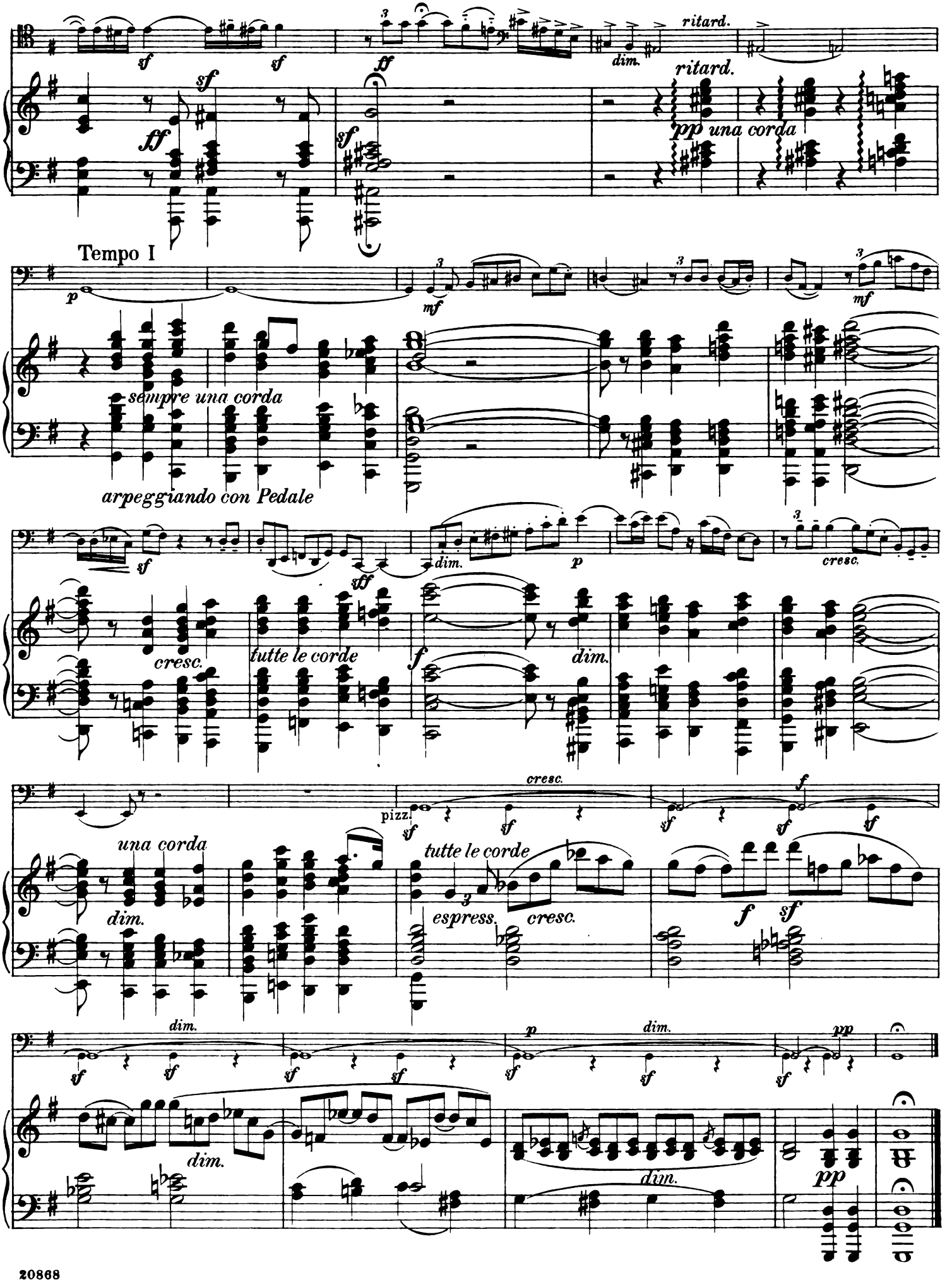
ritard.
ritard.
pp una corda
Tempo I
sempre una corda
arpeggiando con Pedale
una corda
tutte le corde
tutte le corde
pizz.
espress.

Edited and fingered by
Willem Willeke

Gavotte

Allegro giusto

J.-P. Rameau
(1683–1764)

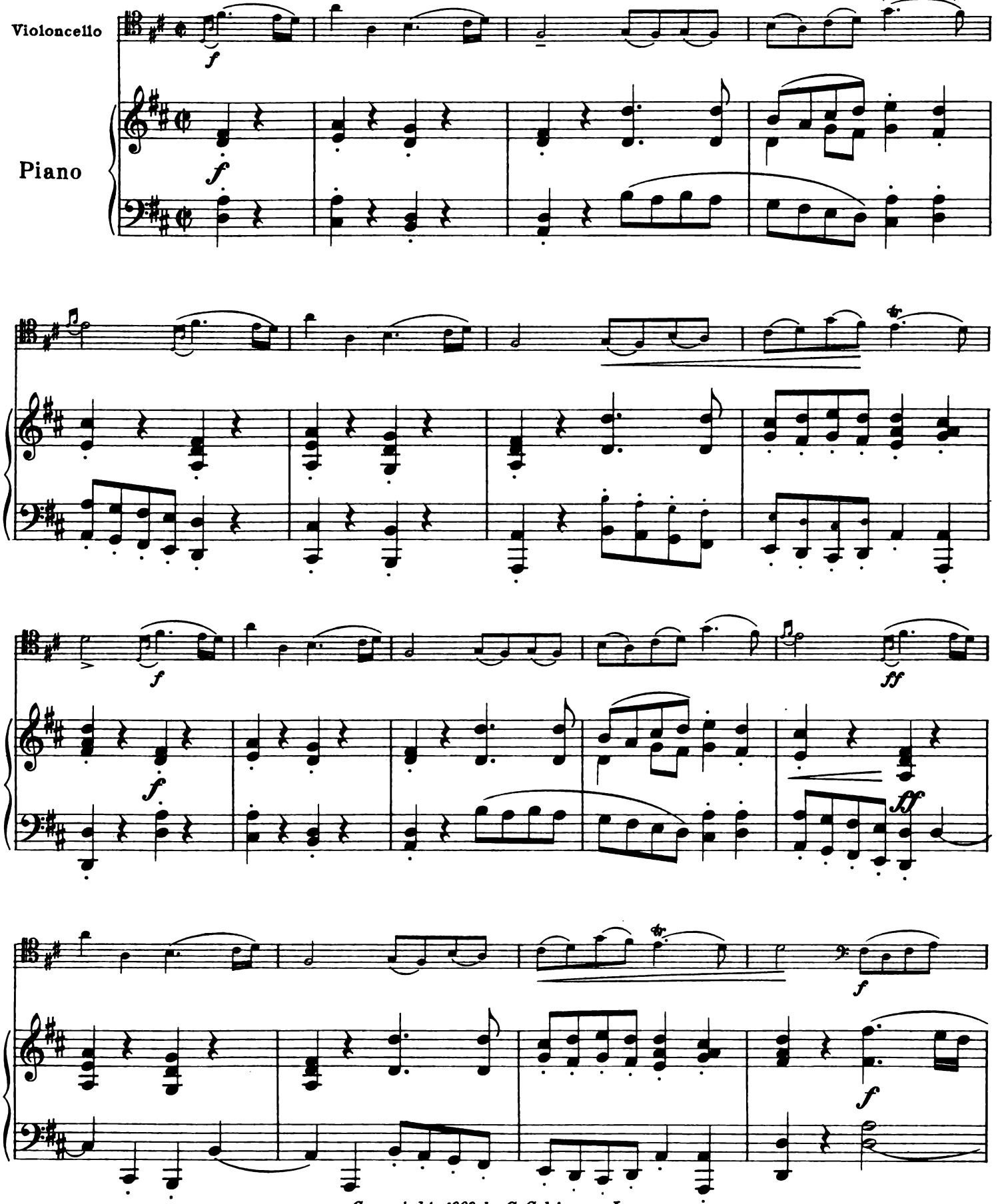

Copyright, 1909, by G. Schirmer, Inc.
Copyright, 1910, by G. Schirmer, Inc.

Printed in the U. S. A.

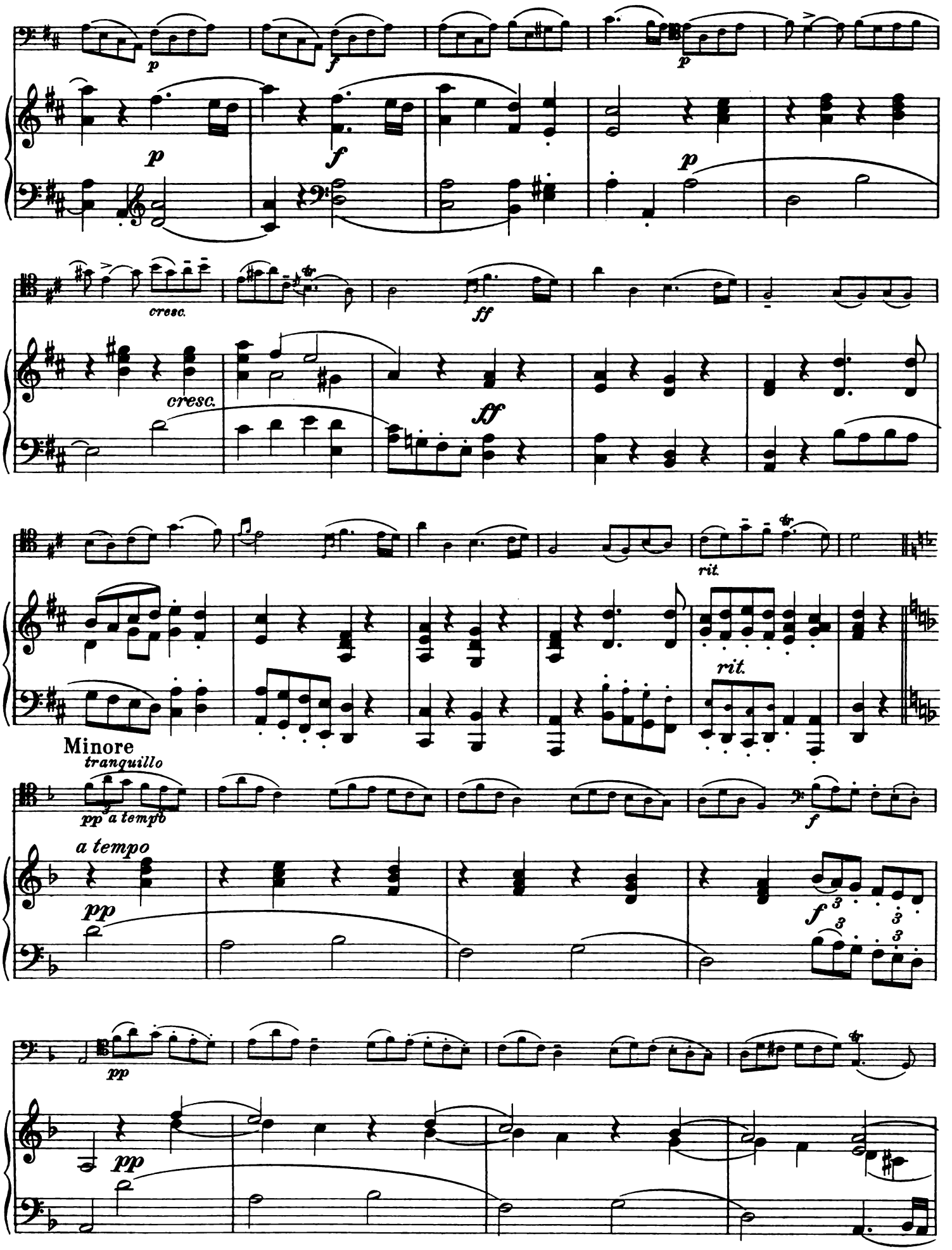
p
f
p
p
cresc.
ff
cresc.
ff
rit.
rit.
Minore
tranquillo
pp a tempo
f
a tempo
pp
f
pp
pp

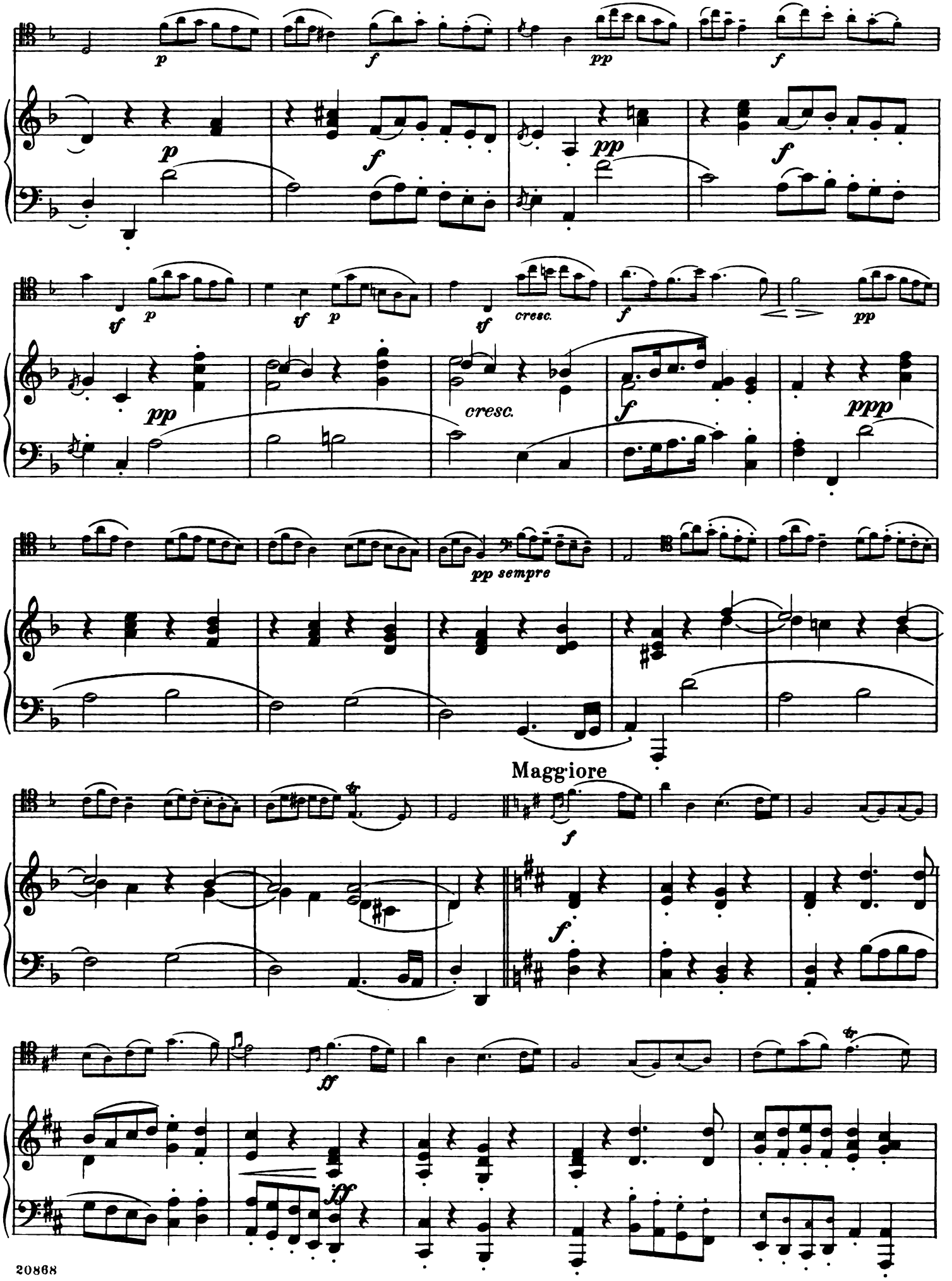
p
f
pp
f
p
f
pp
f
tf
p
tf
p
tf
cresc.
f
pp
pp
cresc.
f
ppp
pp sempre
Maggiore
f
f
ff
ff

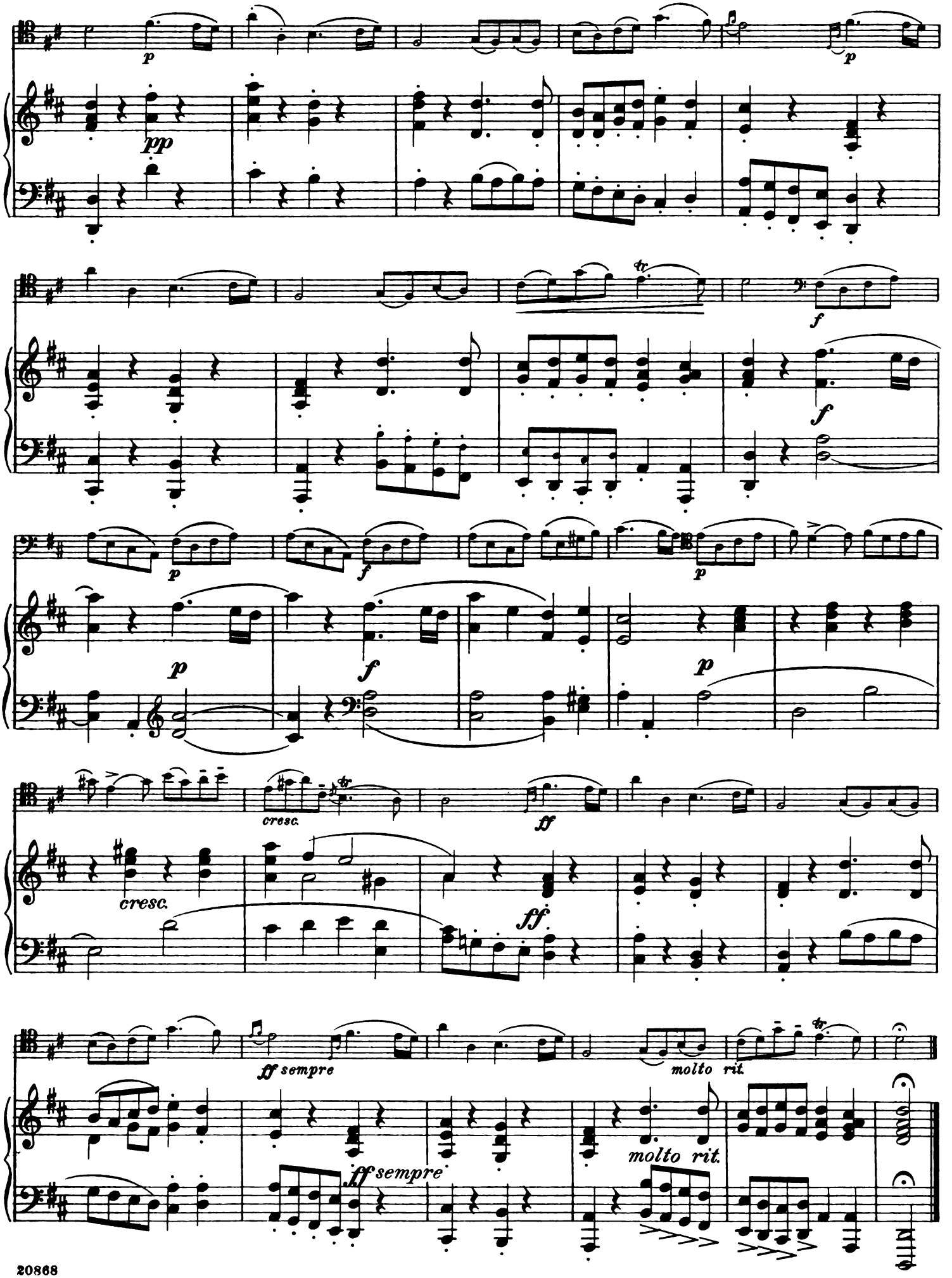
p
pp
p
tr
f
f
f
p
f
p
p
f
p
cresc.
ff
cresc.
ff
ff sempre
molto rit.
ff sempre
molto rit.

Evening Song

Abendlied

Edited by Willem Willeke

Louis Schnitzler. Op. 5

Andante con espressione

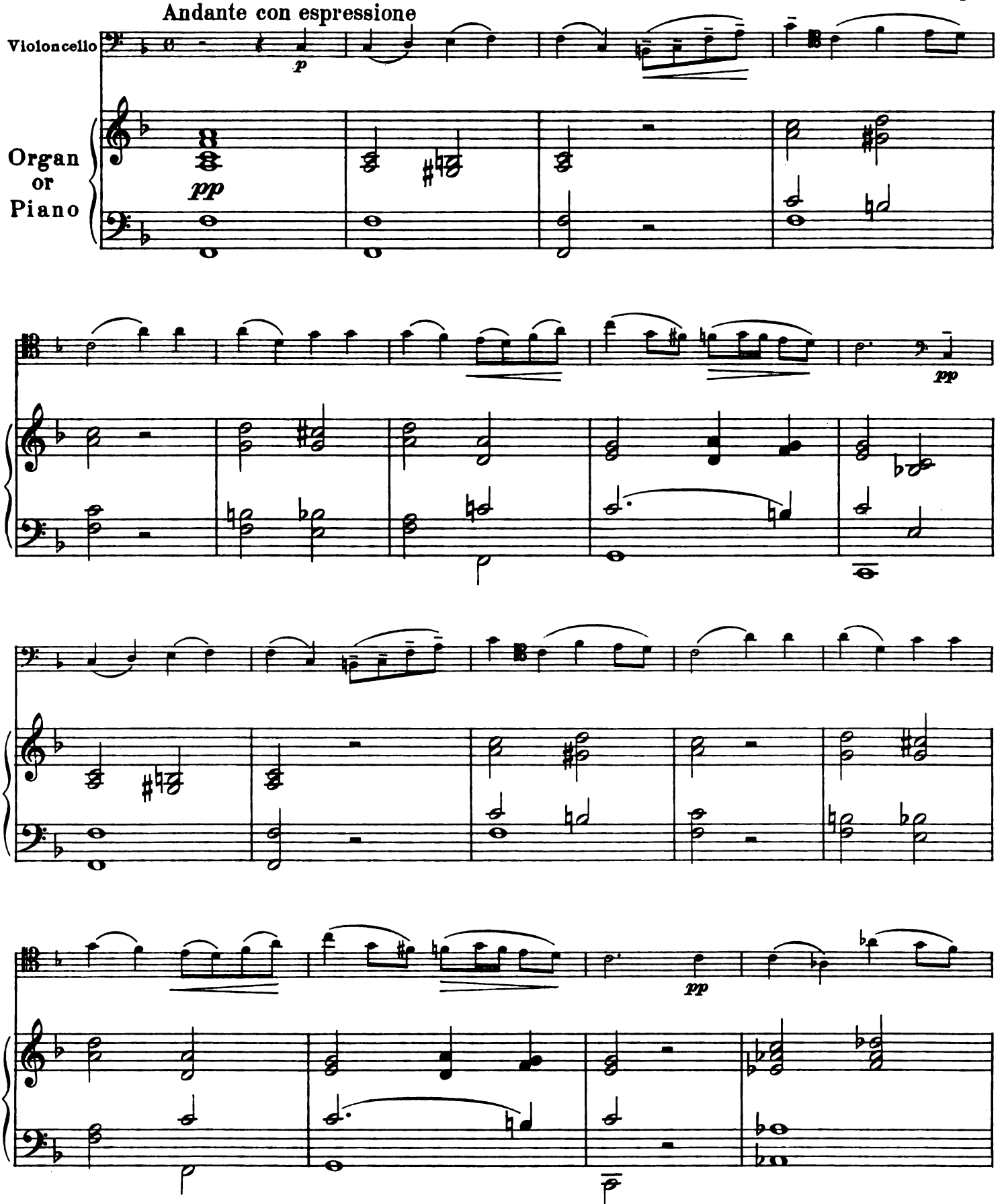

Copyright, 1909, by G. Schirmer, Inc.
Printed in the U. S. A.

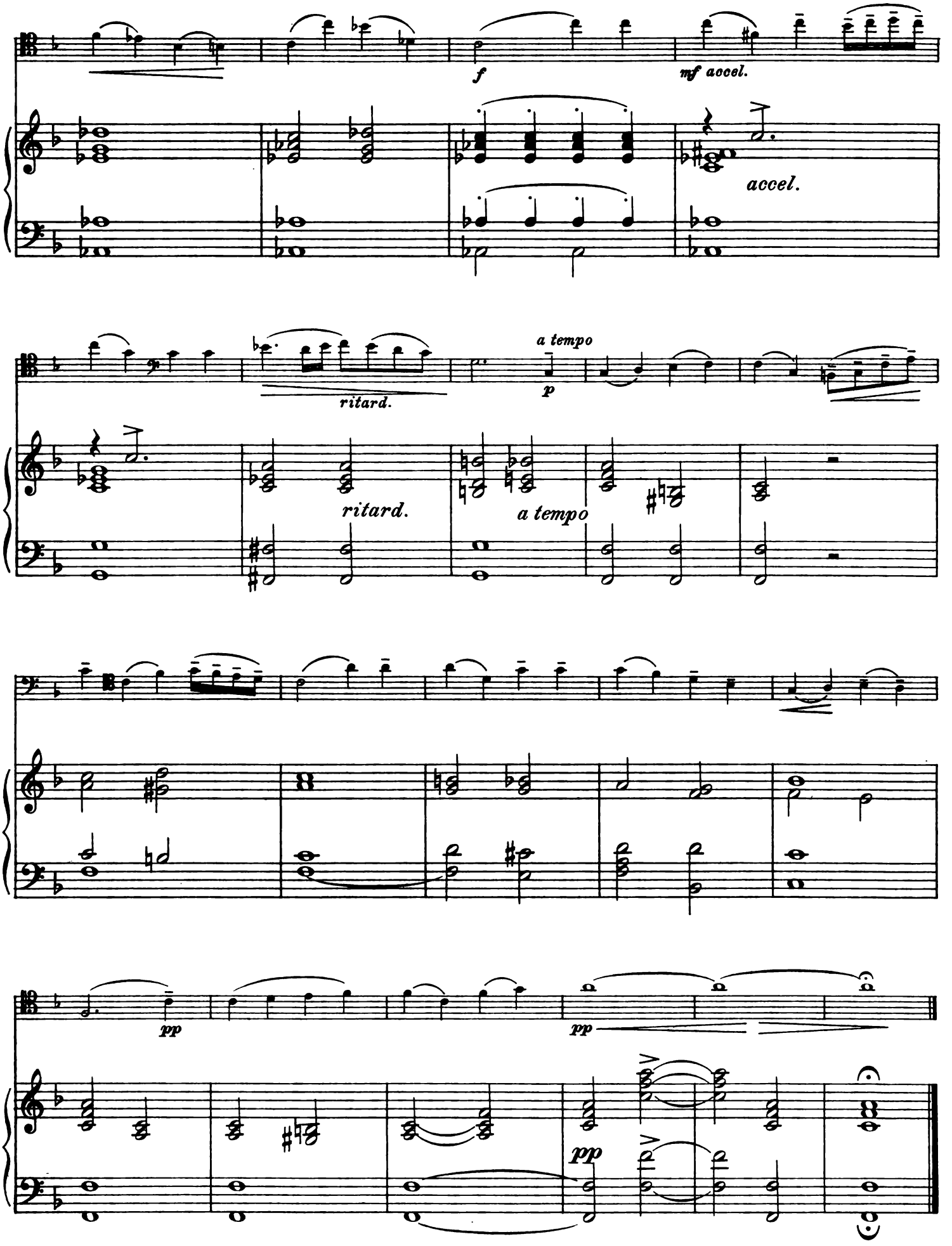
f
mf accel.
accel.
ritard.
a tempo
p
ritard.
a tempo
pp
pp
pp

Andante

Edited and fingered by
Willem Willeke

Georg Goltermann,
Op.30

Violoncello

Piano

mf

ppp

rall.

colla parte

a tempo

p

a tempo

mf

f

mf

Copyright, 1909, by G.Schirmer, Inc.
Copyright, 1910, by G. Schirmer, Inc.

Printed in the U. S. A.

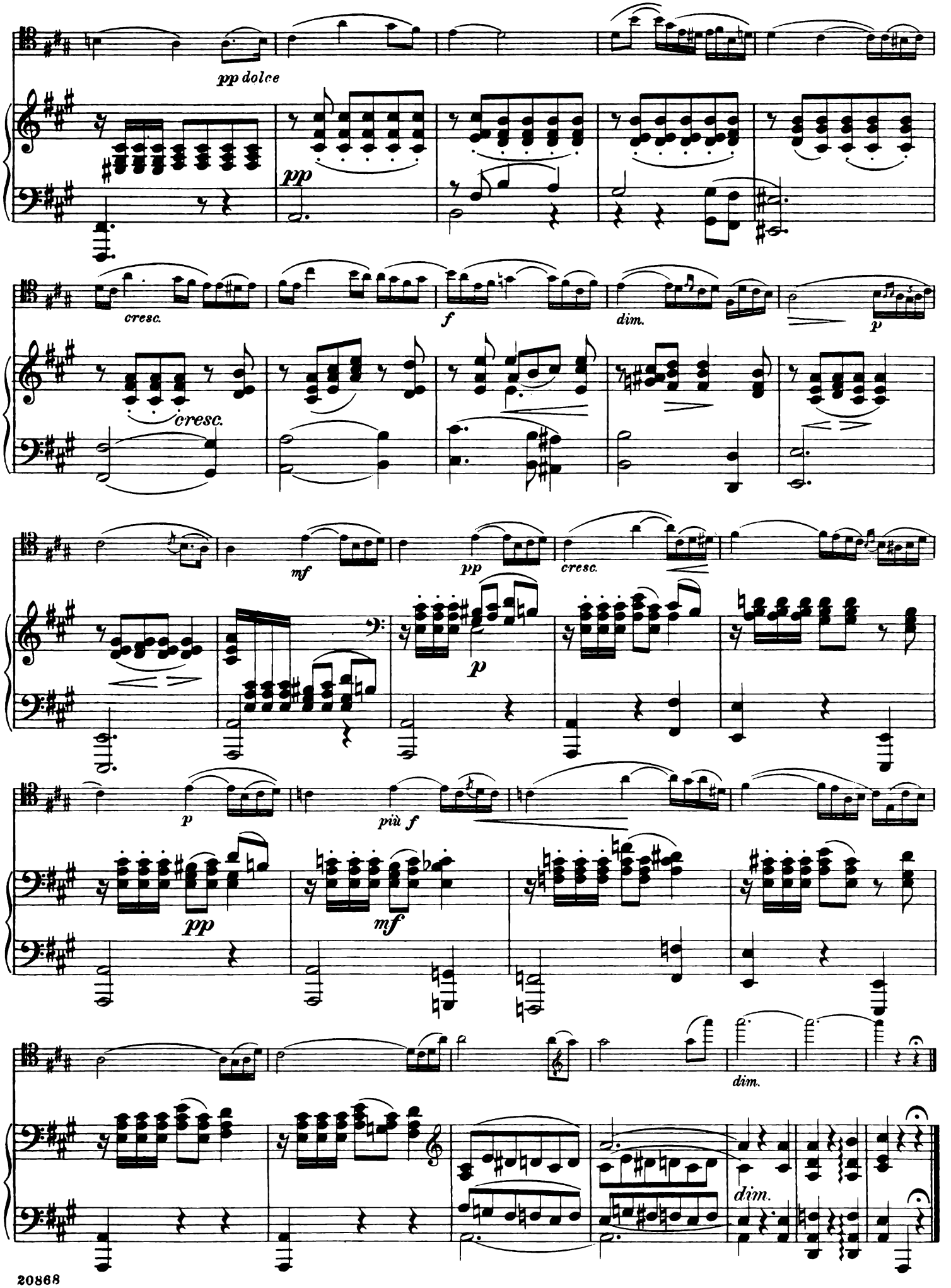
pp dolce
pp
cresc.
cresc.
f
dim.
p
mf
pp
cresc.
p
p
più f
pp
mf
dim.
dim.

Edited and fingered by
Willem Willeke

Vito

David Popper. Op. 54, Nº 5

Non troppo vivo

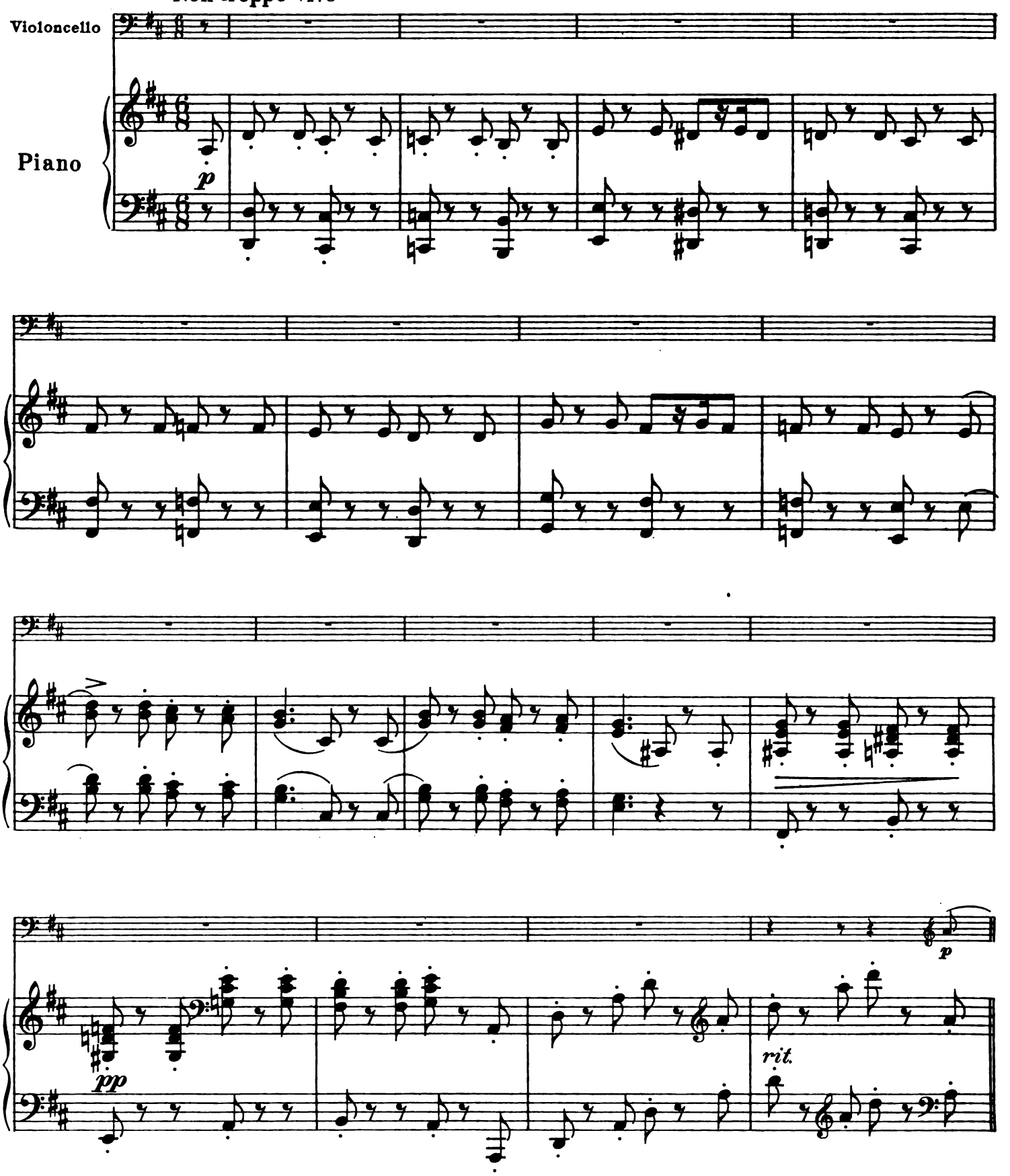

Copyright, 1909, by G. Schirmer, Inc.
Copyright, 1910, by G. Schirmer, Inc.
Printed in the U. S. A.

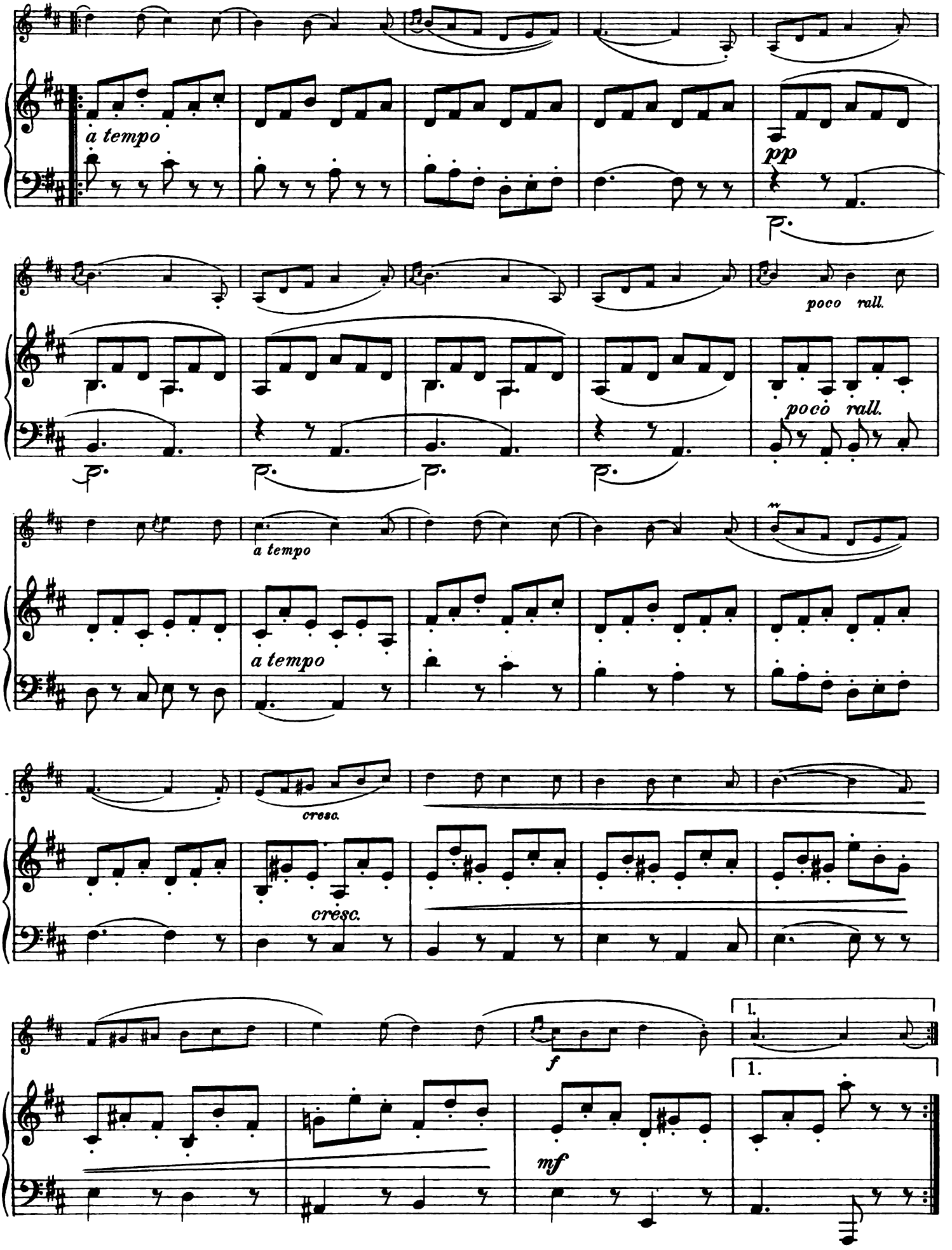
a tempo
pp
poco rall.
poco rall.
a tempo
a tempo
cresc.
cresc.
f
1.
1.
mf

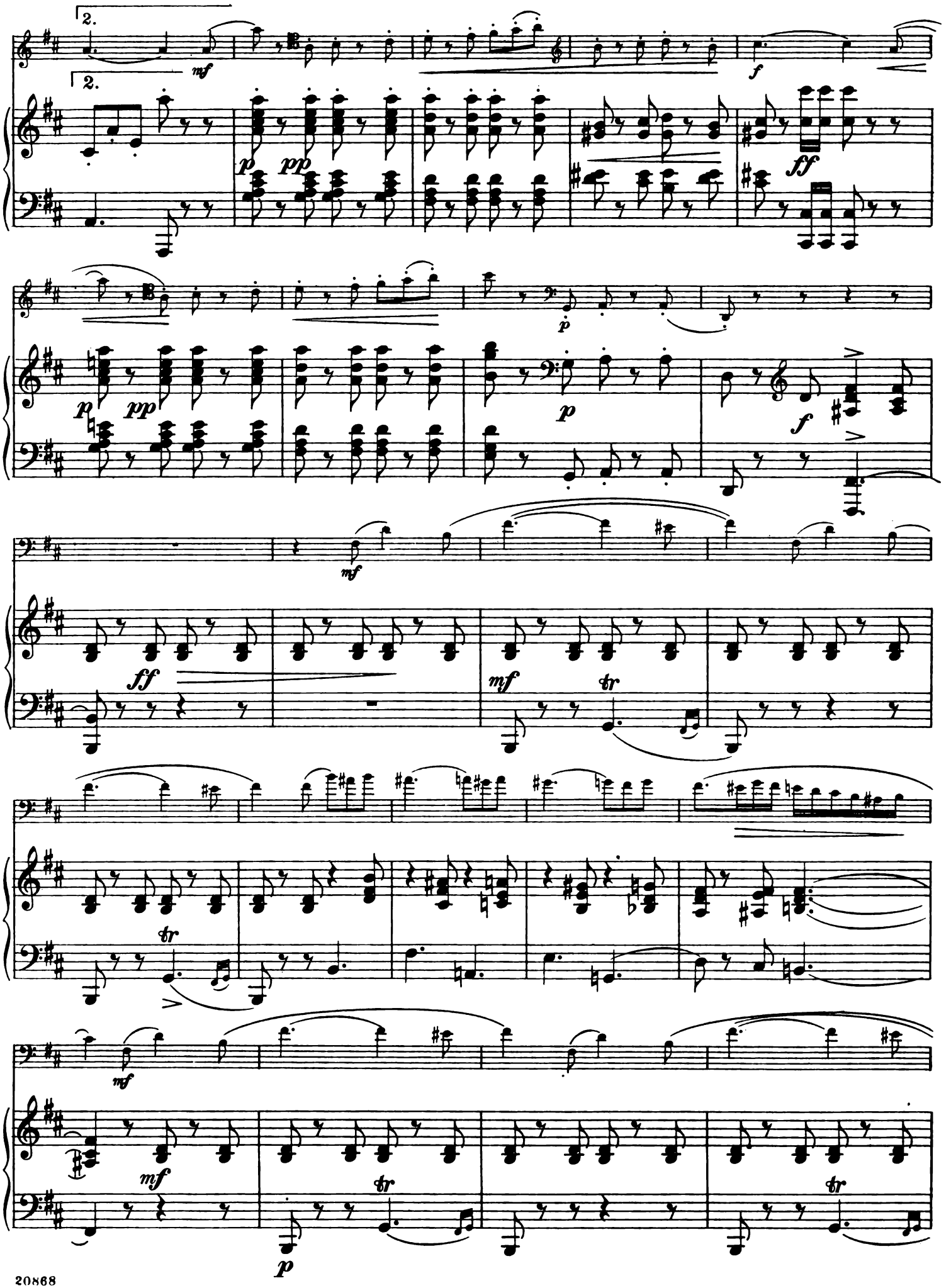
2.
2.
mf
f
p
pp
ff
p
pp
p
f
mf
ff
mf
tr
tr
mf
mf
p
tr
tr

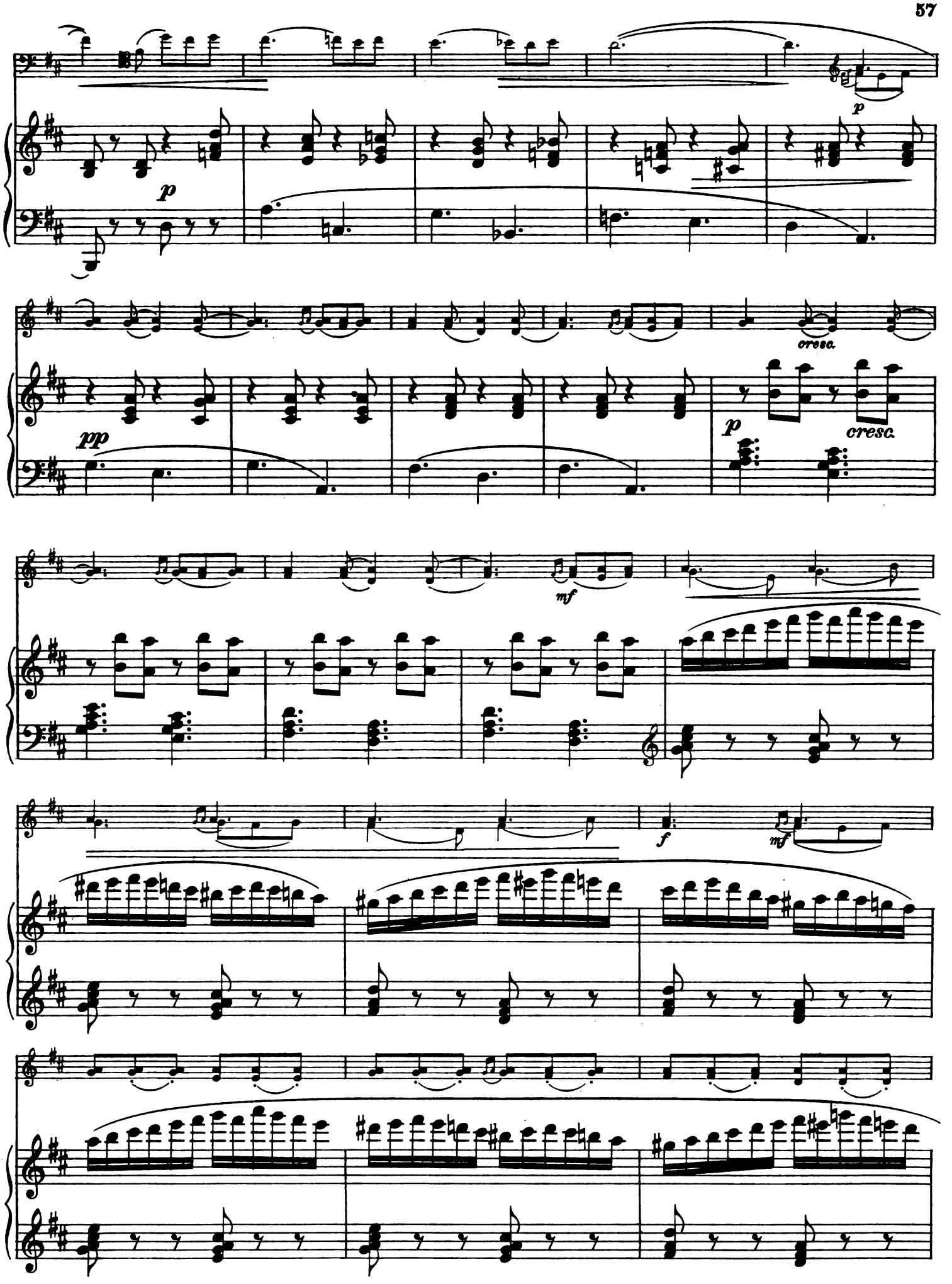
p
p
cresc.
pp
p
cresc.
mf
f
mf

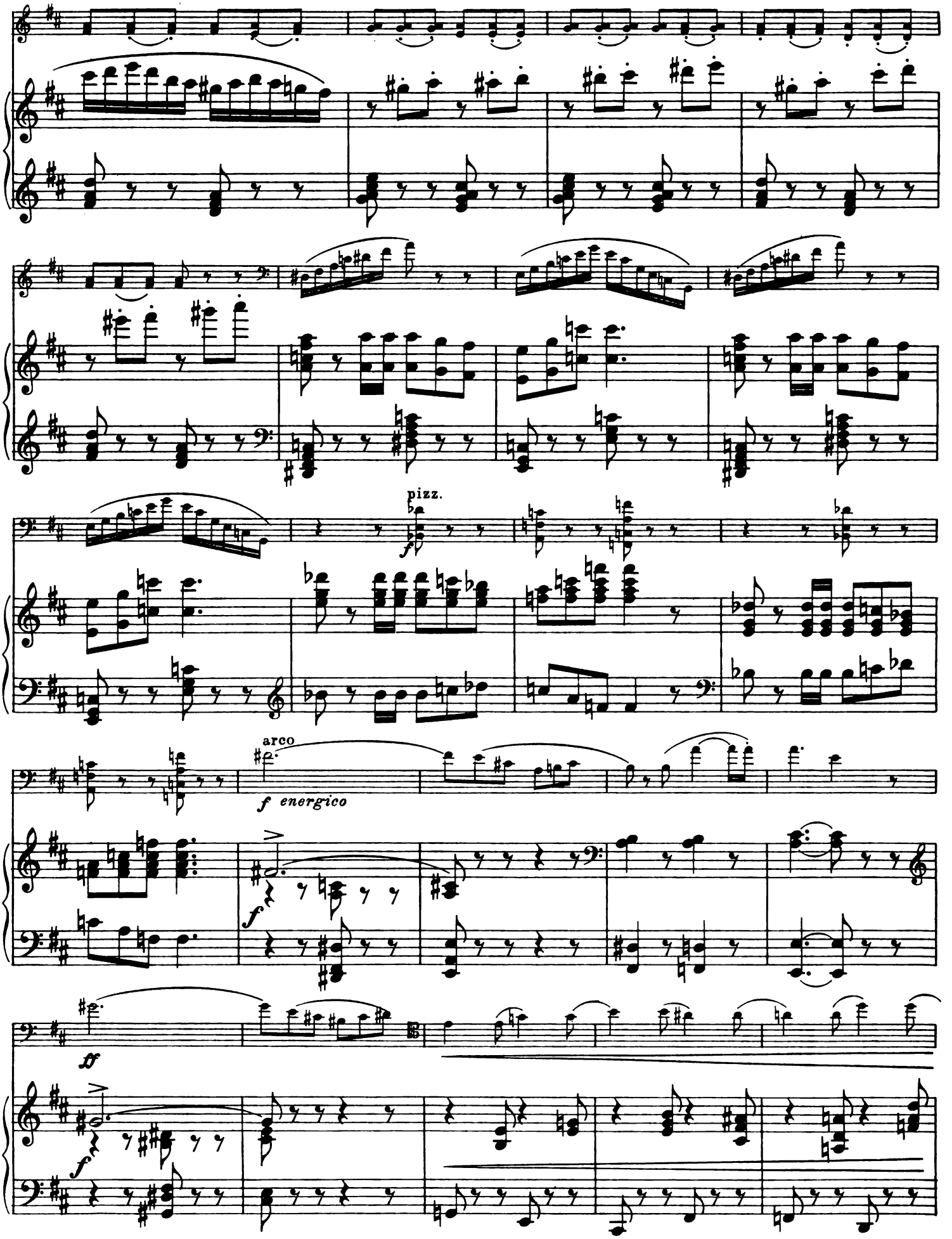
pizz.
arco
f energico

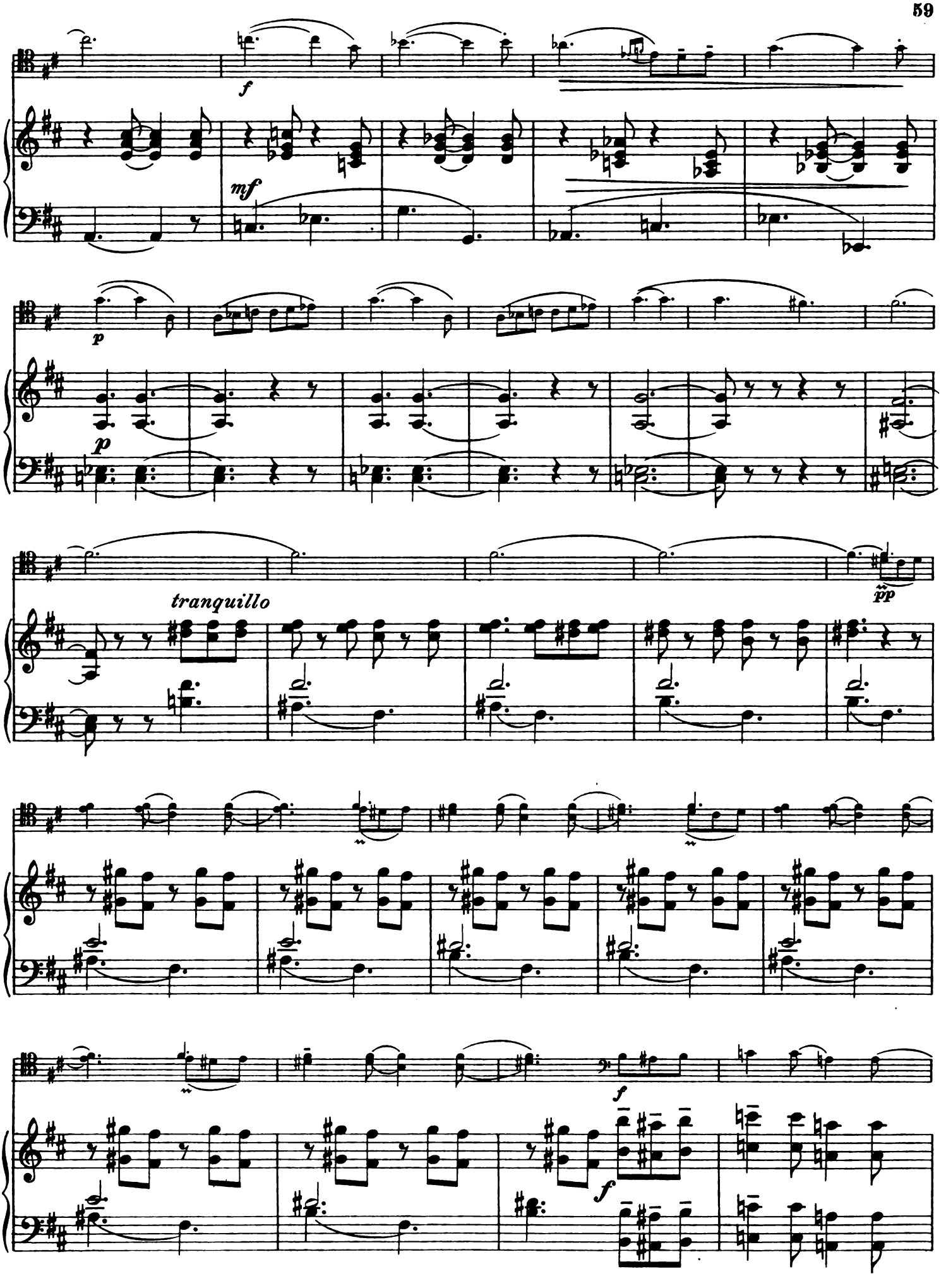
f
mf
p
p
tranquillo
pp
f
f

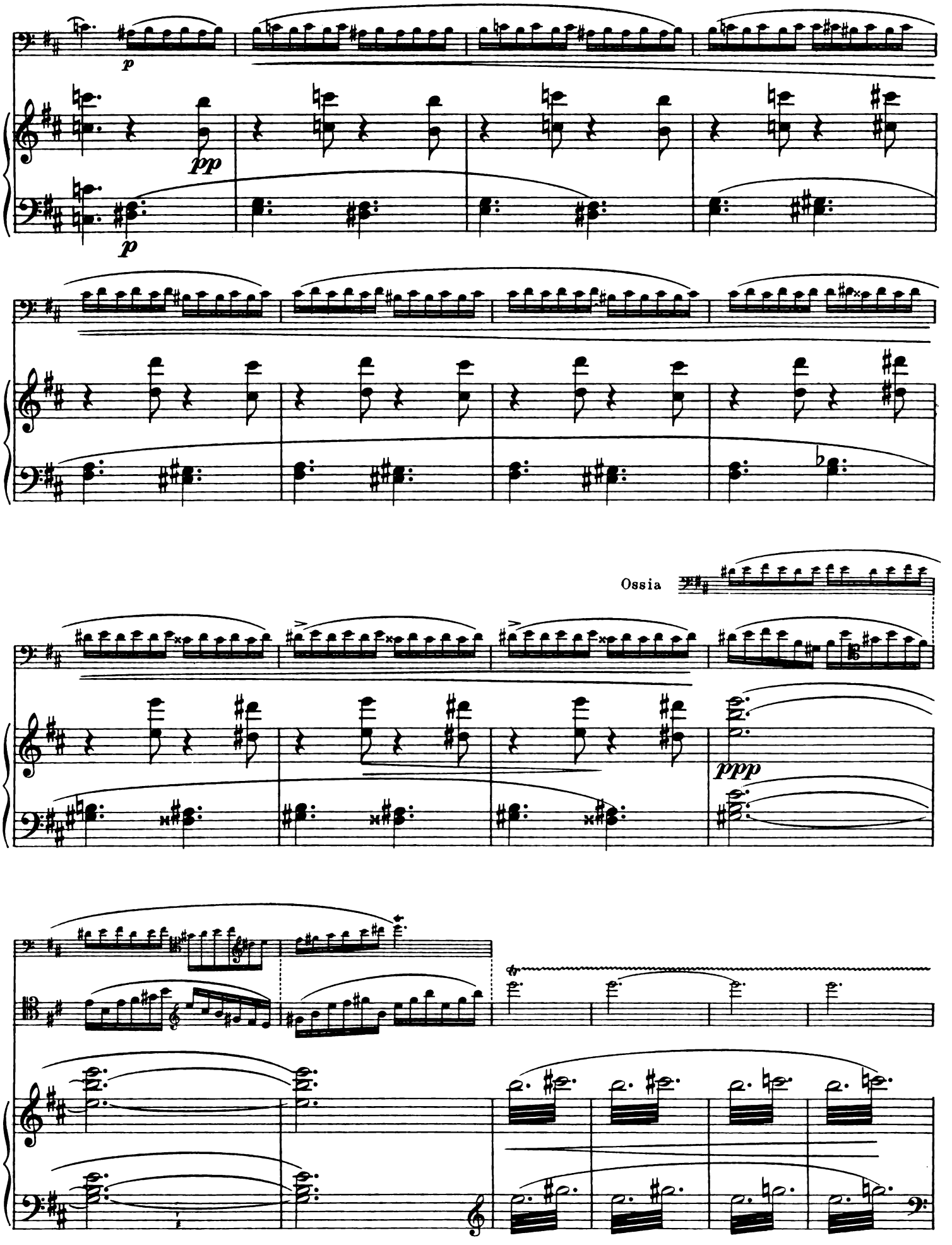
p
pp
p
Ossia
ppp

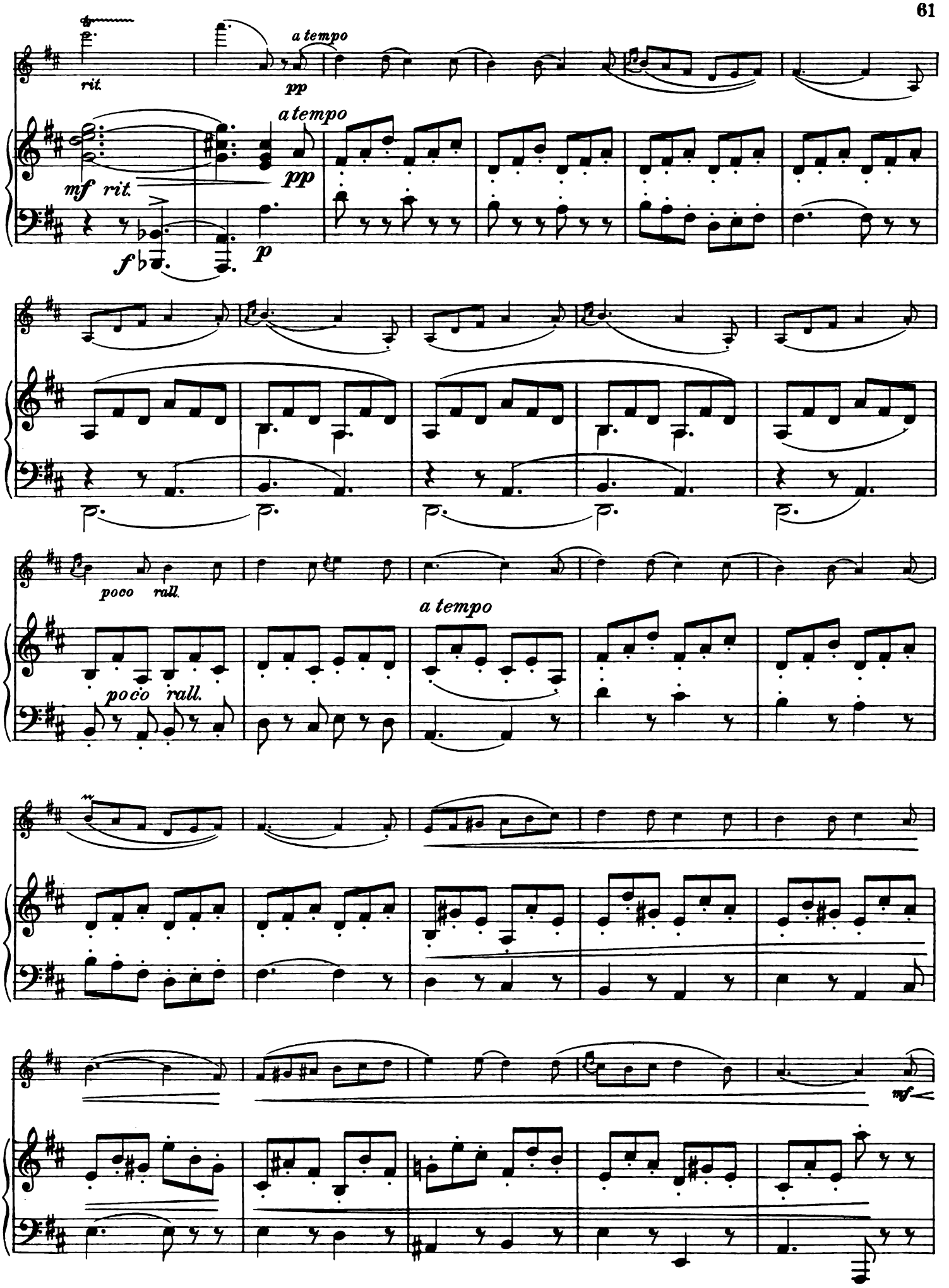
rit.
a tempo
pp
a tempo
mf rit.
pp
f
p
poco rall.
a tempo
poco rall.
mf

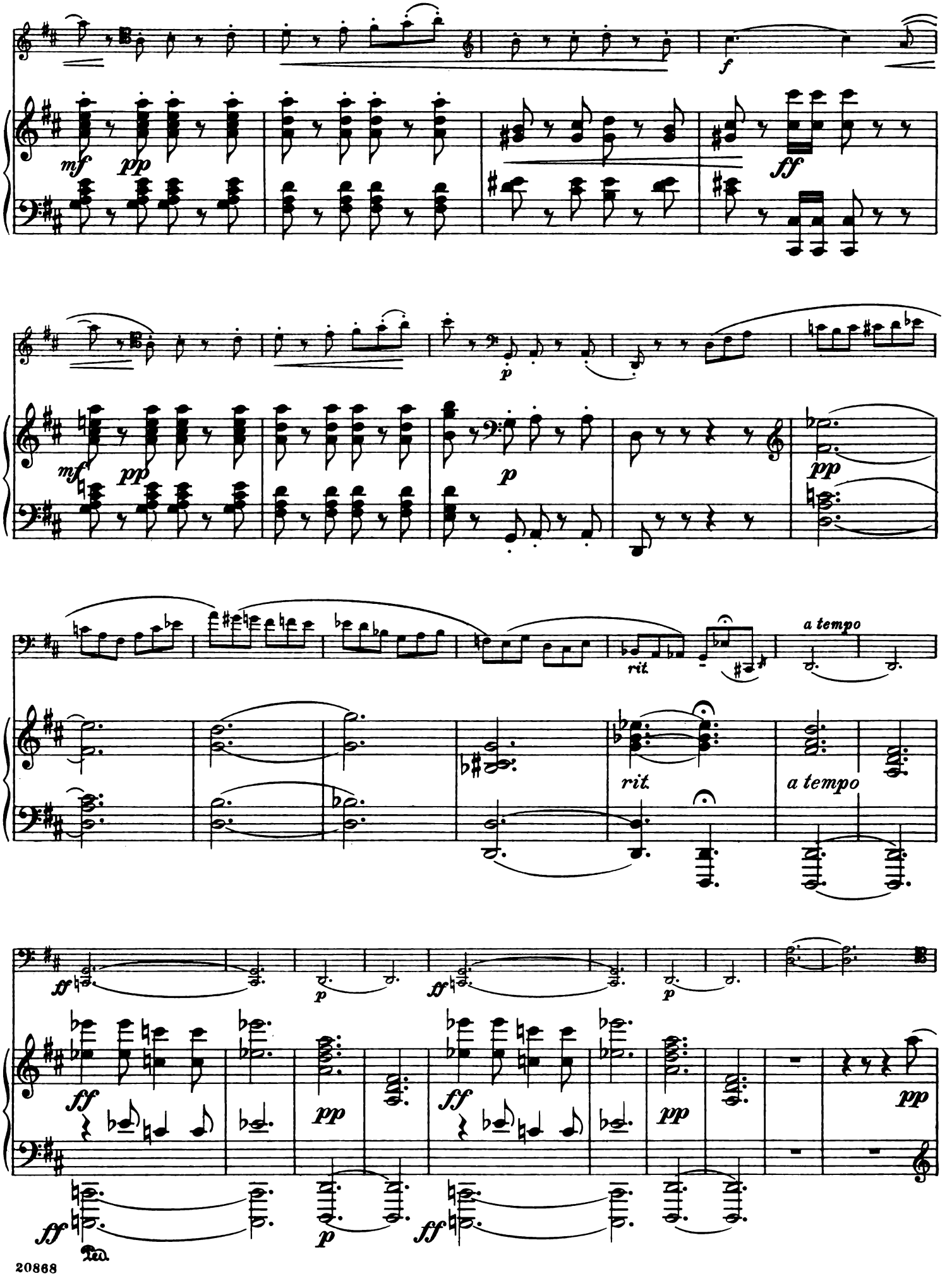
mf
pp
f
ff
p
rit.
a tempo
Ped.

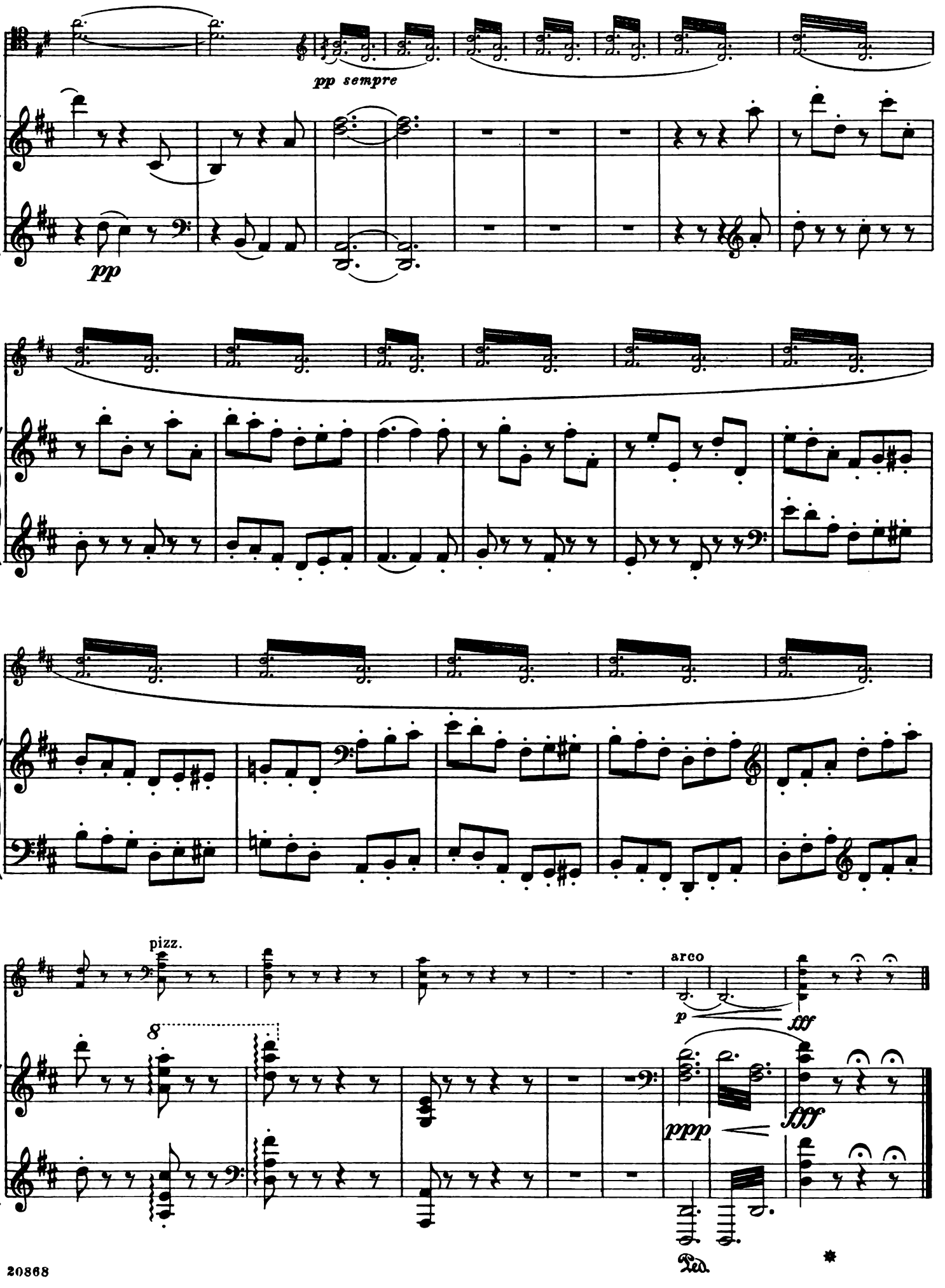
pp sempre
pp
pizz.
arco
p
fff
ppp
fff
Ped.
*

SCHIRMER'S SCHOLASTIC SERIES

Material for Vocal and Instrumental Study—"from the very easiest to the most difficult"

(The Numbers listed below cover Study-Material for Instruments other than Piano)

HARP

55. **SALZEDO, CARLOS,** L'Étude Moderne de la Harpe. Modern study of the harp. With five poetical studies **2.75**

ORGAN

11. **BUCK, DUDLEY,** Studies in Pedal Phrasing. Op. 28 **1.10**
34. **KOCH, CASPAR P.,** Book of Scales **1.50**

MACDOUGALL, HAMILTON C.

134. ——Dramatic Pedal Studies **.75**

NILSON, L.

29. ——A System of Technical Studies in Pedal Playing. Translated from the Swedish by J. E. Barkworth. **1.25**
21. **PFITZNER, HEINRICH,** The Art of Pedalling **1.00**

VIOLIN

FYFFE, ELIZABETH

64. ——The Three R's. A Music Primer for the Violin Student **1.25**
103. **GOLDSTEIN, JOSEPH,** Foundation Scale- and Chord-Studies. (In the first position) **.75**

HERRMANN, EDUARD, 39 Violin Studies. 3 Books:

35. ——Book I **.75**
36. ——Book II **.75**
37. ——Book III **.75**
162. ——12 Violin Études for Study of Positions. Op. 37. (English and Spanish texts) **.60**
22. **KNEISEL, FRANZ,** Advanced Exercises. Part I **1.25**

LAOUREUX, NICOLAS, A Practical Method:

147. ——Parts I and II. Combined **2.25**
90. ——Part I* **1.25**
146. ——Part I. Supplement **1.25**
91. ——Part II* **1.25**
92. ——Part II.* Supplement **1.25**
93. ——Part III* **1.25**
94. ——Part IV* **1.25**
190. ——Scales and Arpeggios **1.25**

(**Also published in Spanish edition*)

32. **LEVENSON, CHARLES,** First Exercises in Bowing **.75**
104. ——First Book in Violin Playing. (English, French and Spanish texts) **1.50**
119. ——First Scale Studies. (English and Spanish texts) **.75**
141. ——The First Finger-Exercises. Preparatory to Charles Dancla. Op. 74. (Spanish and English texts) **.60**
8. **LICHTENBERG, LEOPOLD,** Scale Studies **1.00**
107. **LOCKWOOD, SAMUEL P.**

——The Scales. (English and Spanish texts) **.75**

165. **RIEGGER, WALLINGFORD,** Begin With Pieces. Elementary Method for Individual or Class Instruction

Complete **1.00**
Separate violin part **.25**

SCHRADIECK, HENRY

77. ——The First Position. An Elementary Instruction Book **1.25**
102. ——Six Staccato Studies **.75**
171. **STOESSEL, ALBERT,** Essentials of Violin Mastery. Advanced studies for the preservation of violin technique **.60**

STOEVING, PAUL

The Systematic Development of the Bow-arm. 2 parts:

81. ——Book I. Elementary **1.00**
82. ——Book II. Medium difficulty **1.00**

STRUTT, ARTURO E., First Steps of the Violinist:

44. ——Book I **.60**
45. ——Book II **.60**
46. ——Book III **.60**
47. ——Book IV **.60**
118. **SVEČENSKI, LOUIS,** Preparatory Exercises for the Trill, the Vibrato and the Staccato. (Eng. and Span.) **1.10**
137. ——Specialized Exercises (In shifting and crossing the strings). (English and Spanish texts) **.75**

TROTT, JOSEPHINE

159. ——Daily Scale Studies. (English and Spanish texts) **1.25**
174. ——Melodious Double-Stops for Violin **.60**
192. ——Melodious Foundation Studies for Violin **1.50**
195. ——28 Melodious Studies in the First Position **1.50**

WALTHER, GUSTAVE B.

194. ——The Art of Staccato Playing **1.50**
133. **WEISBERG, A. H.,** A Complete School of Shifting. (English and Spanish texts) **.60**
132. ——Foundation Exercises for Fingers and Intonation. (English and Spanish texts) **.60**
142. ——School of Double-Stopping. (English and Spanish) **1.25**

WHITE, GRACE

88. ——Studies, Scales and Pieces. (In the first position) **1.25**
168. ——Studies, Scales and Pieces. (In the third position) **1.25**
4. **WILHELMJ, AUGUST,** Exercises in Thirds **1.25**

WITEK, ANTON, Fingered Octaves

101. ——Part I: Exercises. Part II: Practical Application. (English and Spanish texts) **1.50**
40. **ZIMBALIST, EFREM,** One Hour's Daily Exercises **1.00**

VIOLA

SVEČENSKI, LOUIS

2. ——Twenty-five Technical Exercises for the Viola **1.00**

VIOLONCELLO

138. **MAAS, GERALD C.,** Finger Exercises and Scale Studies. (English and Spanish texts) **2.25**
169. ——Practical 'Cello Exercises **1.00**
76. **OTIS, EDITH,** First Book of Study Pieces **1.50**
3. **SCHULZ, LEO,** Technical Studies **1.25**

VIOLIN, 'CELLO AND PIANO

33. **LOTH, L. LESLIE,** Five Poetic Sketches for Trio Study **1.50**

STRING-QUARTET

POCHON, ALFRED, A Progressive Method of String-Quartet Playing. Part I: Elementary

151. ——First Violin (including Method) **2.00**
152. ——Second Violin (" ") **2.00**
153. ——Viola (" ") **2.00**
154. ——Violoncello (" ") **2.00**
180. ——The Method (without separate instrumental part) **1.50**
155. ——Separate First Violin Part (without Method) **.50**
156. ——Separate Second Violin Part (without Method) **.50**
157. ——Separate Viola Part (without Method) **.50**
158. ——Separate Violoncello Part (without Method) **.50**

Complete set including four Instrumental Parts and Method for each ***net*** **6.00**

CLARINET

115. **STIÉVENARD, EMILE,** Practical Study of the Scales. (English, French and Spanish texts) **1.50**

FLUTE

MAQUARRE, ANDRÉ

140. ——Daily Exercises. (English and Spanish texts) **1.00**

GUITAR

ROCH, PASCUAL

85. ——A Modern Method. (School of Tárrega). 3 volumes. (English, French and Spanish texts.) Vol. I **2.00**
86. ——The same, Vol. II **2.00**
87. ——The same, Vol. III **2.00**

A Complete Catalog of Schirmer's Scholastic Series will be mailed upon request

G. SCHIRMER, Inc., NEW YORK