Piben lyder, trommen skralder

arr. Hans Jorgen Messerschmidt
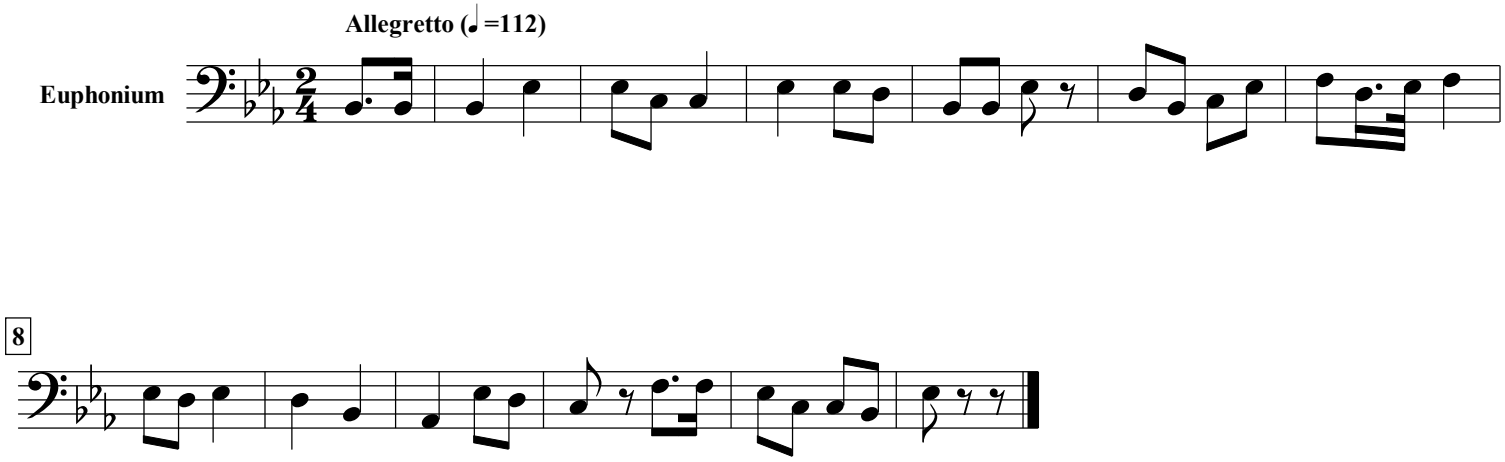
C. E. F. Weyse (1774-1842)