EDITION BREITKOPF

No. 4567

WAGNER

OUVERTÜREN-ALBUM I

Album of Overtures — Album d'Ouvertures

RIENZI

2 Piano 8händig

Piano II

RICHARD WAGNER

OUVERTÜREN-ALBUM

FÜR 2 PIANOFORTE ZU 8 HÄNDEN

Band I. Rienzi, der letzte der Tribunen
Band II. Der fliegende Holländer — The flying Dutchman — Le Vaisseau fantôme
Die Meistersinger von Nürnberg — The Mastersingers of Nuremberg — Les Maîtres chanteurs de Nuremberg
Parsifal
Band III. Tristan und Isolde — Tannhäuser — Lohengrin

PIANOFORTE II

Eigentum der Verleger für alle Länder
BREITKOPF & HÄRTEL
BERLIN :: BRÜSSEL LEIPZIG LONDON :: NEW YORK
V. A. 4567/69

INHALTSVERZEICHNIS SIEHE LETZTE SEITE

RIENZI.

Ouvertüre.

Pianoforte II.

Richard Wagner.
Arrangement von Edmund Parlow

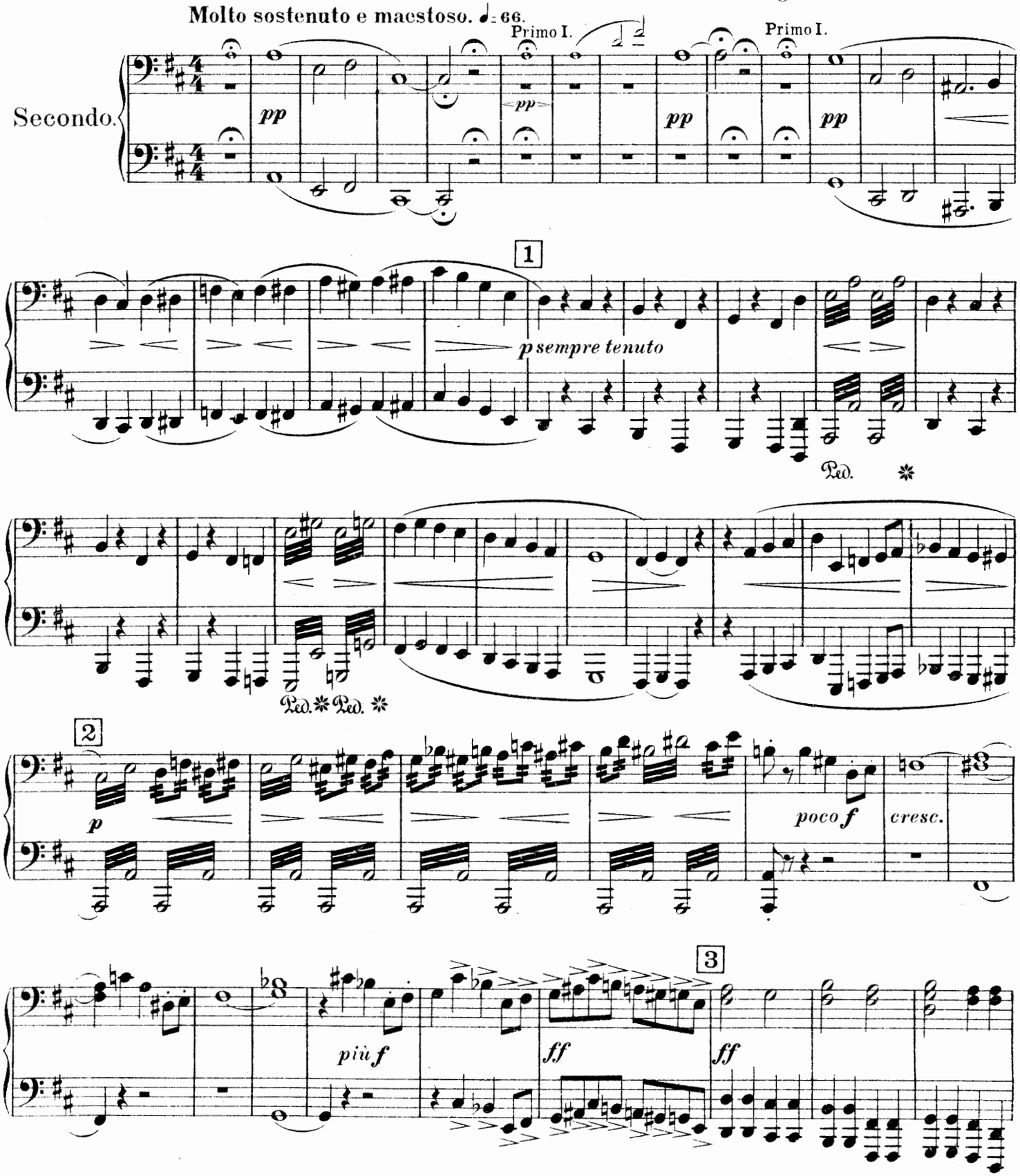

Stich und Druck von Breitkopf & Härtel in Leipzig.

Copyright 1914, by Breitkopf & Härtel, New York

RIENZI.

Ouvertüre.

Richard Wagner.
Arrangement von Edmund Parlow.

Pianoforte II.

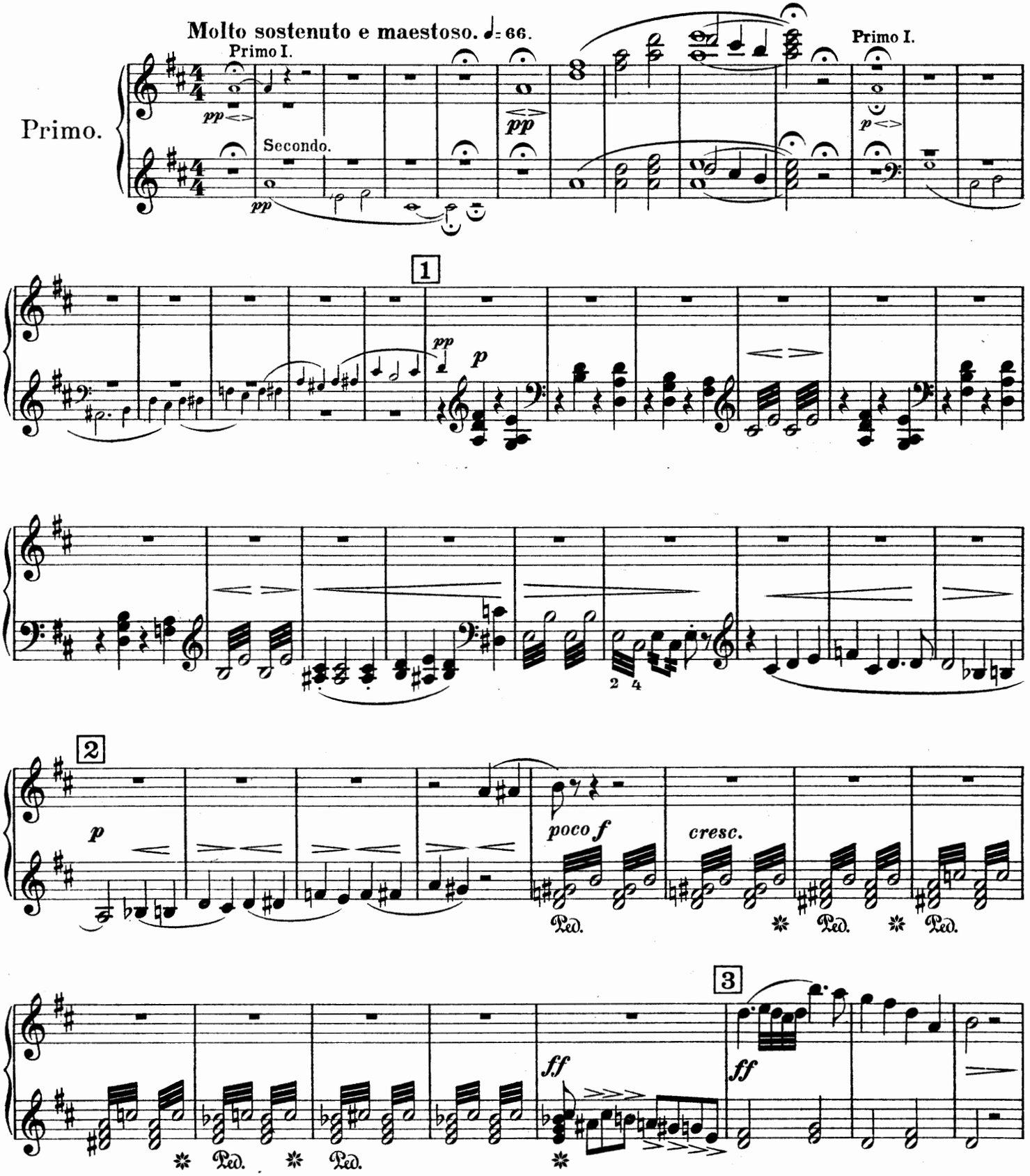

Stich und Druck von Breitkopf & Härtel in Leipzig.

Copyright 1914, by Breitkopf & Härtel, New York.

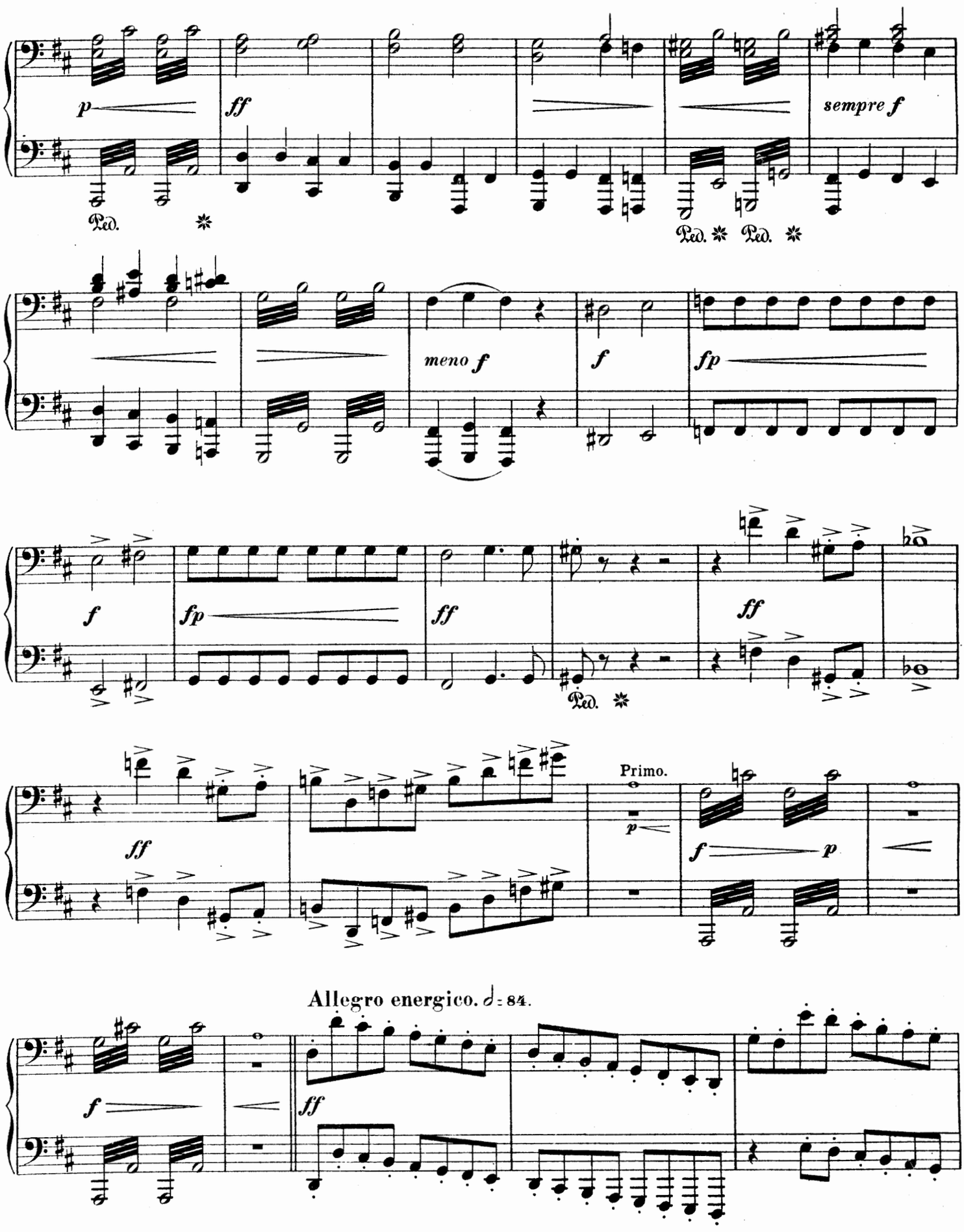
p
ff
sempre f
Ped.
Ped.
Ped.
meno f
f
fp
f
fp
ff
ff
Ped.
ff
Primo.
p
f
p
Allegro energico. ♩= 84.
f
ff

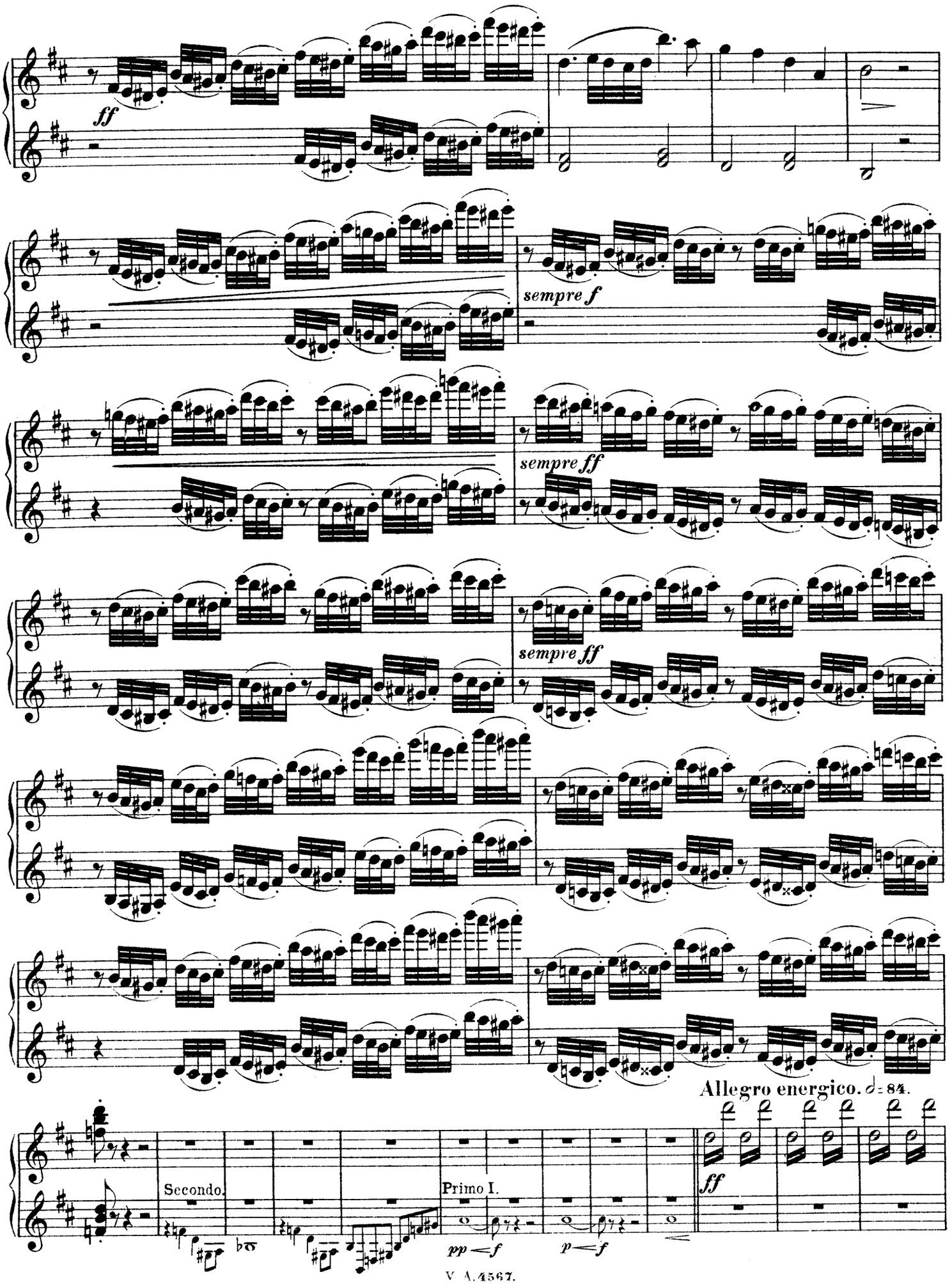
ff
sempre f
sempre ff
sempre ff
Allegro energico. ♩= 84.
Secondo.
Primo I.
pp < f
p < f
ff

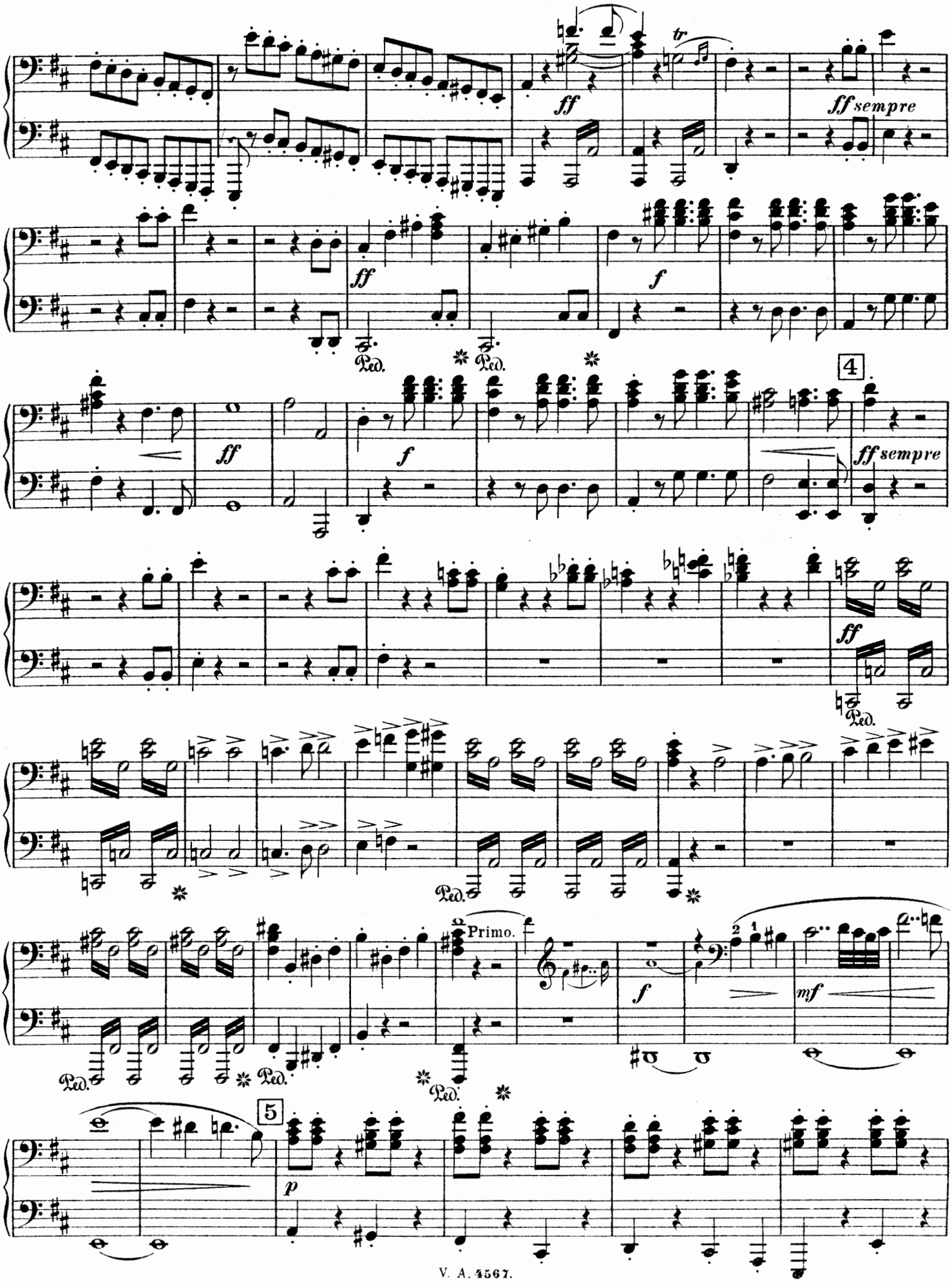
tr
ff
ff sempre
ff
f
Ped.
4
ff sempre
ff
Ped.
Primo.
f
mf
5
p

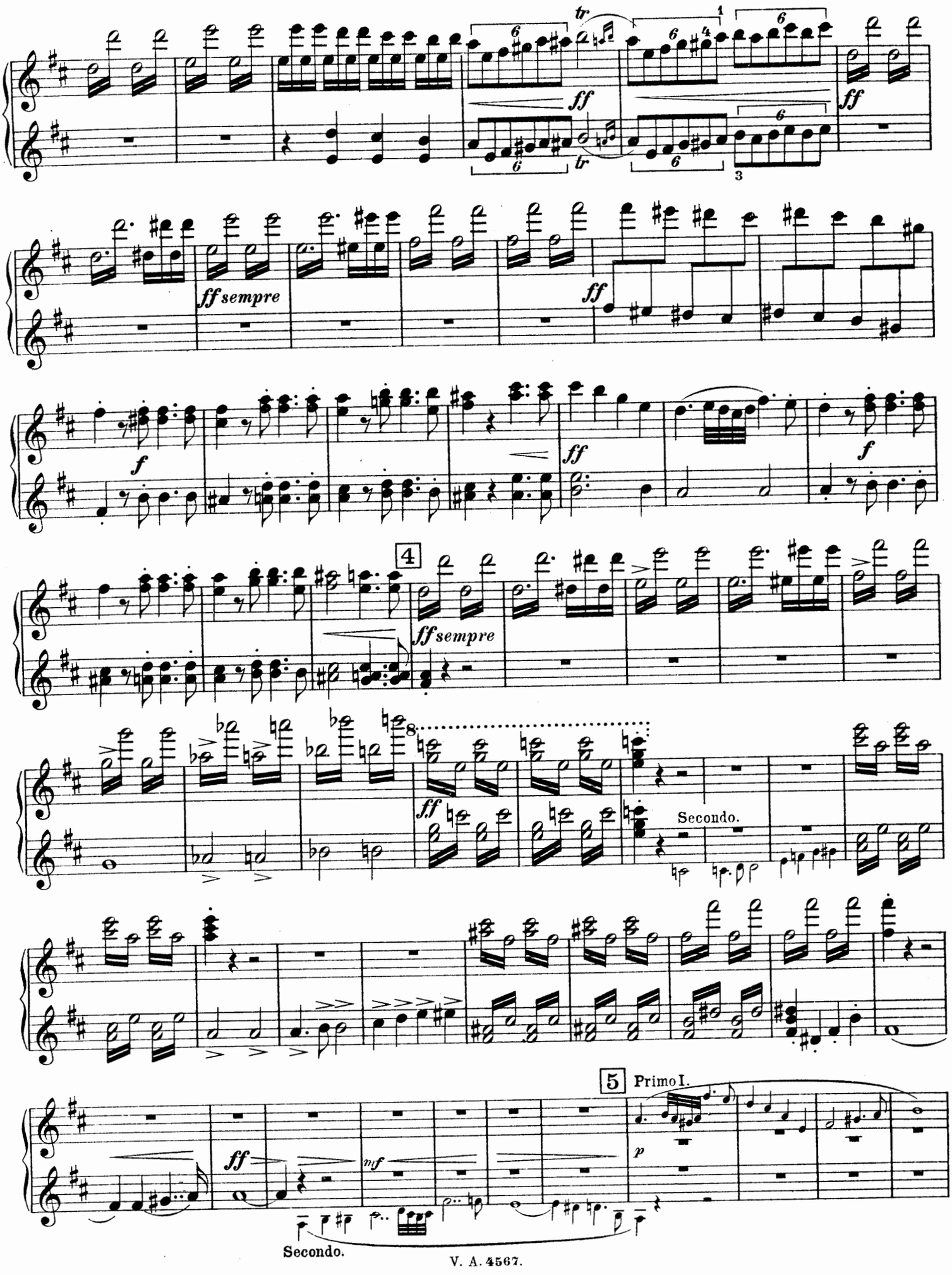
ff
ff sempre
ff
f
ff
f
4
ff sempre
8
ff
Secondo.
5
Primo I.
ff
mf
p
Secondo.

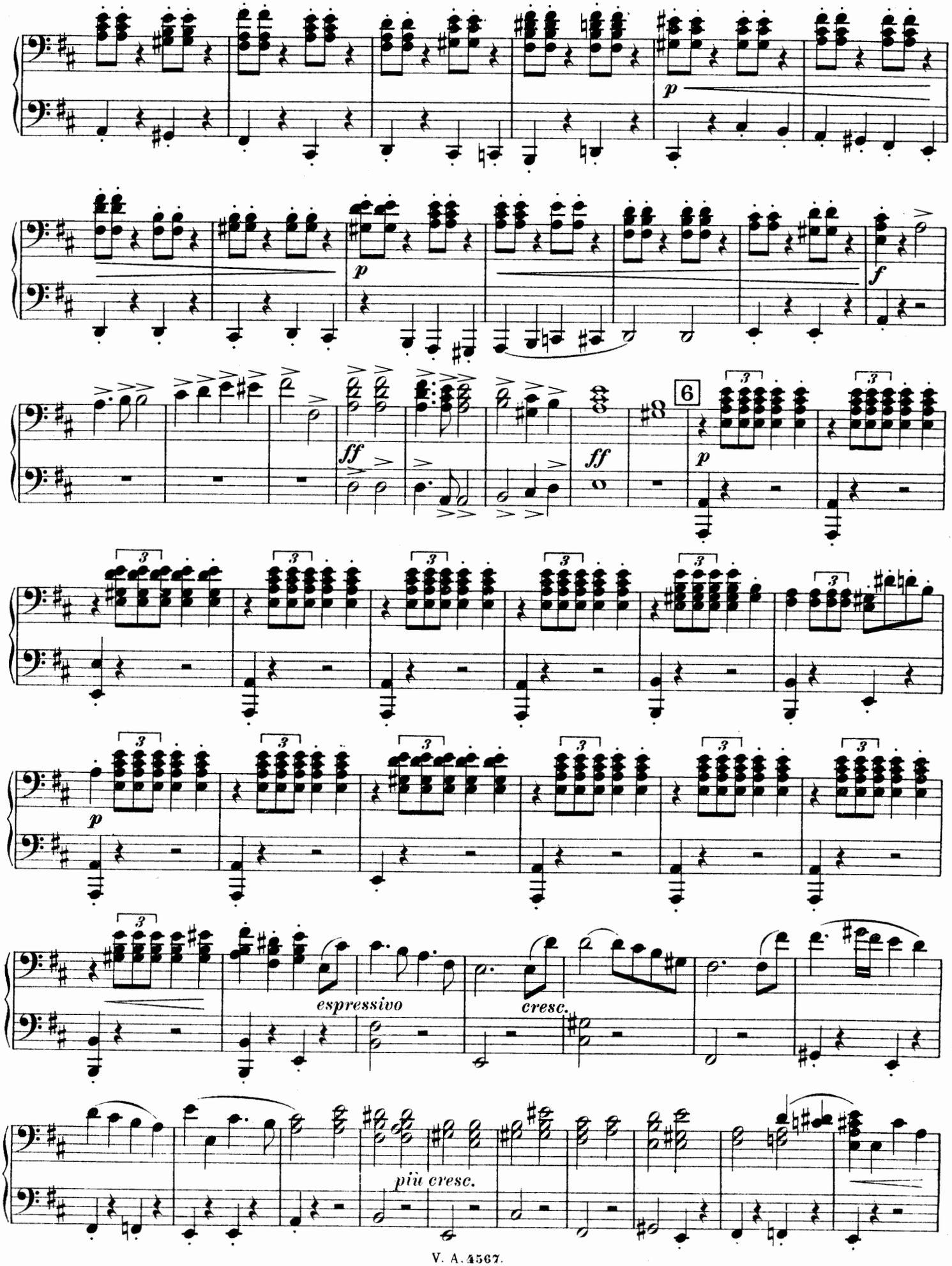
p
p
ff
ff
f
6
p
p
espressivo
cresc.
più cresc.

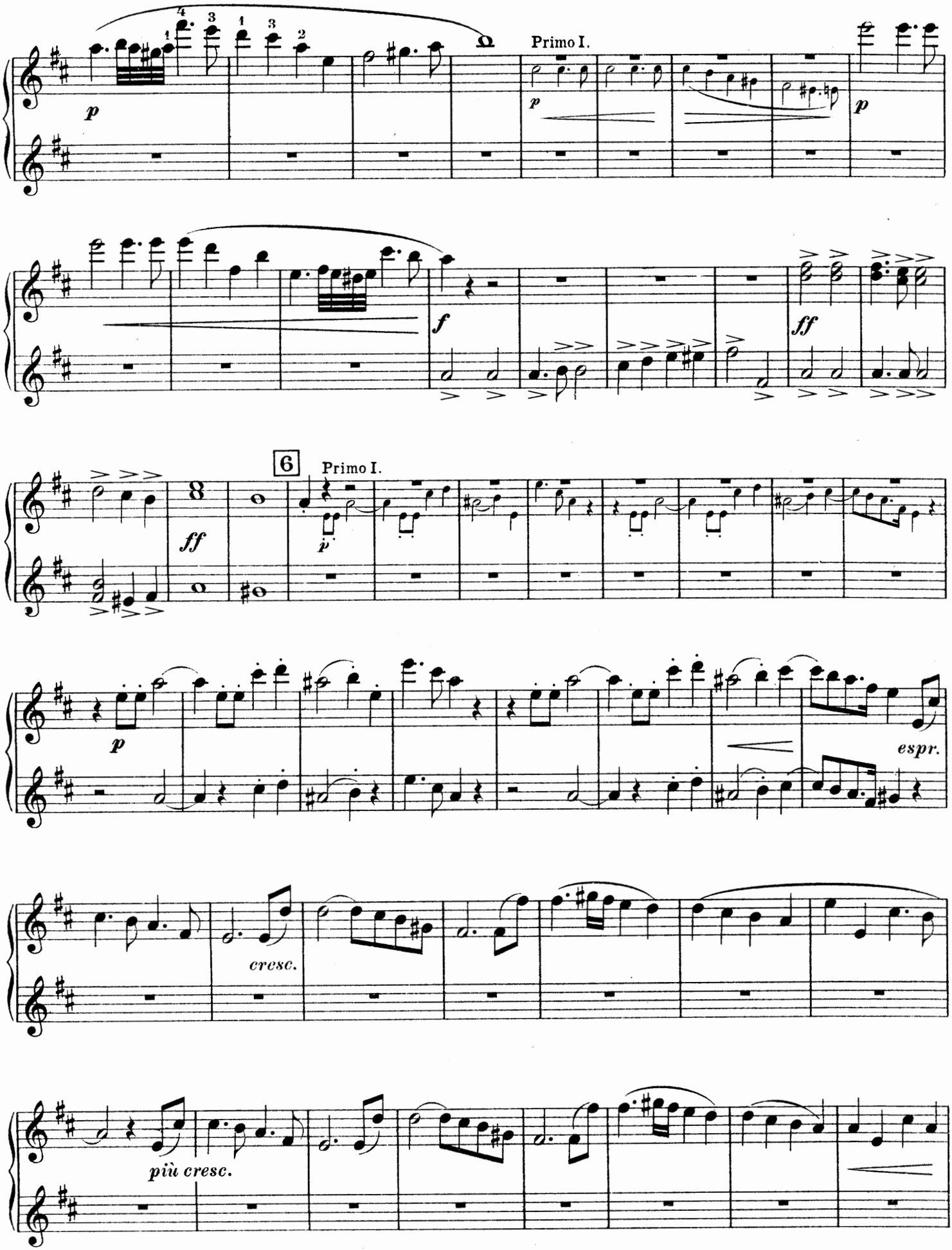
Primo I.
Primo I.
6
espr.
cresc.
più cresc.

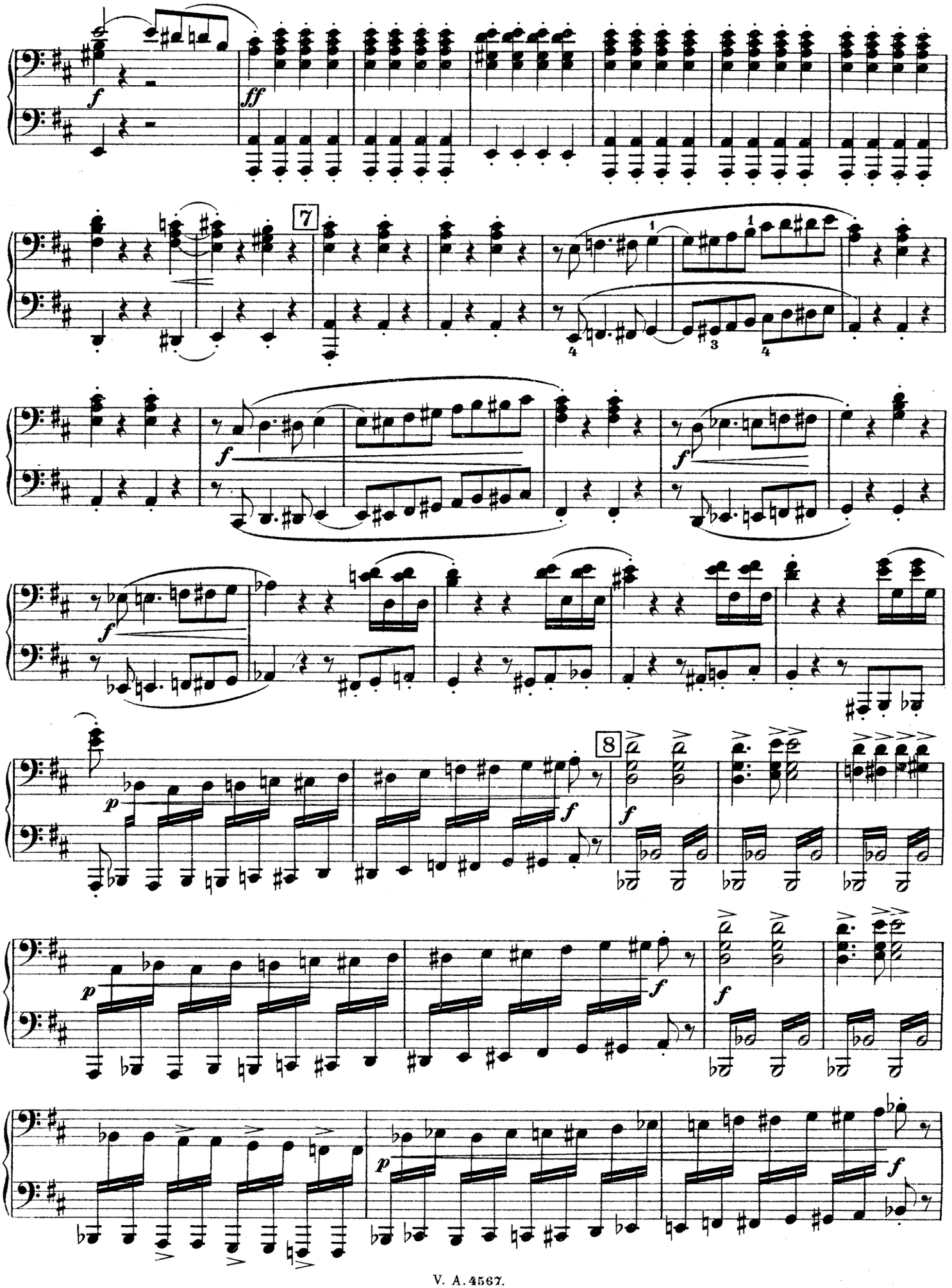
f
ff
7
f
f
f
8
f
p
f
f
p
f
p
f

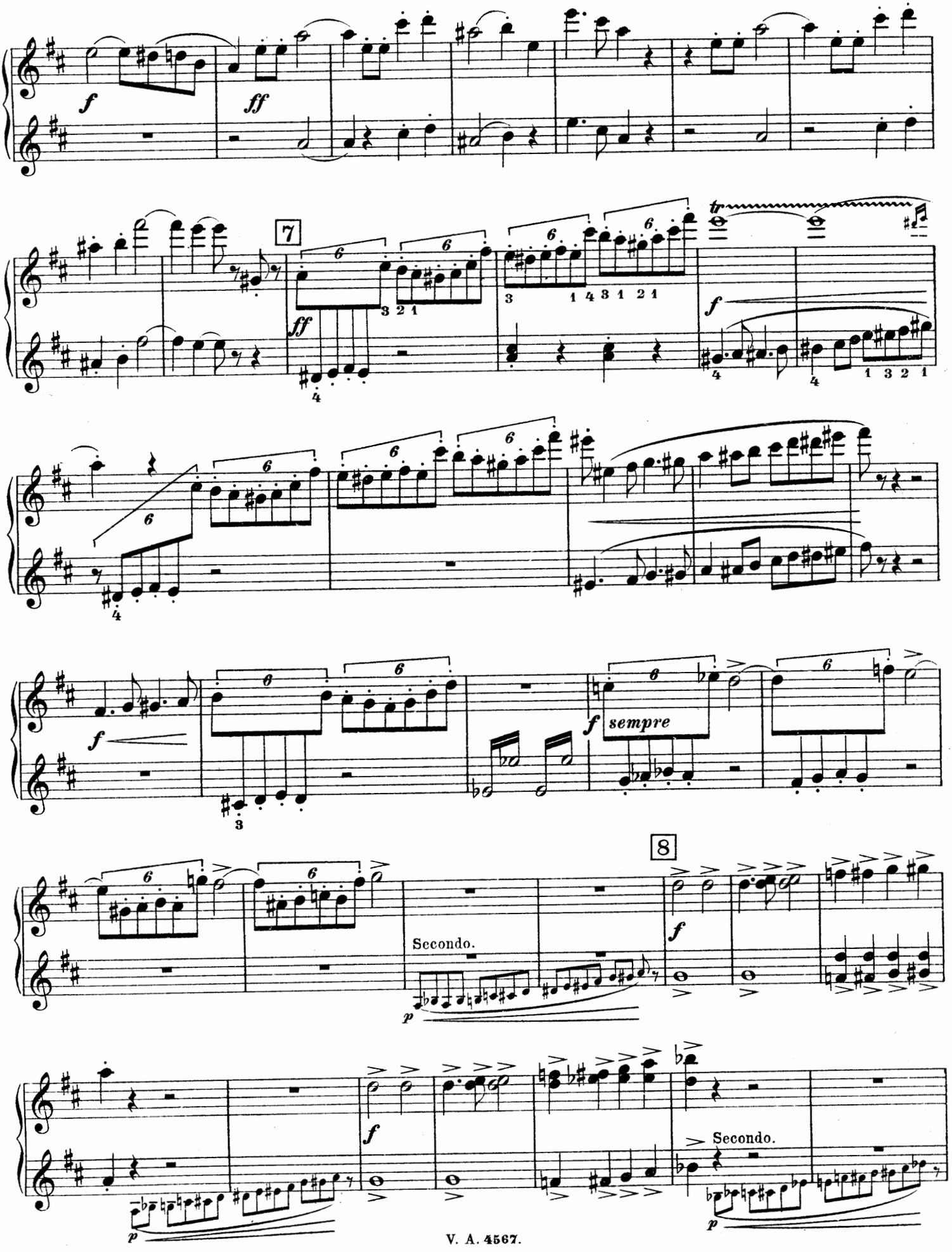
7
8
sempre
Secondo.
Secondo.

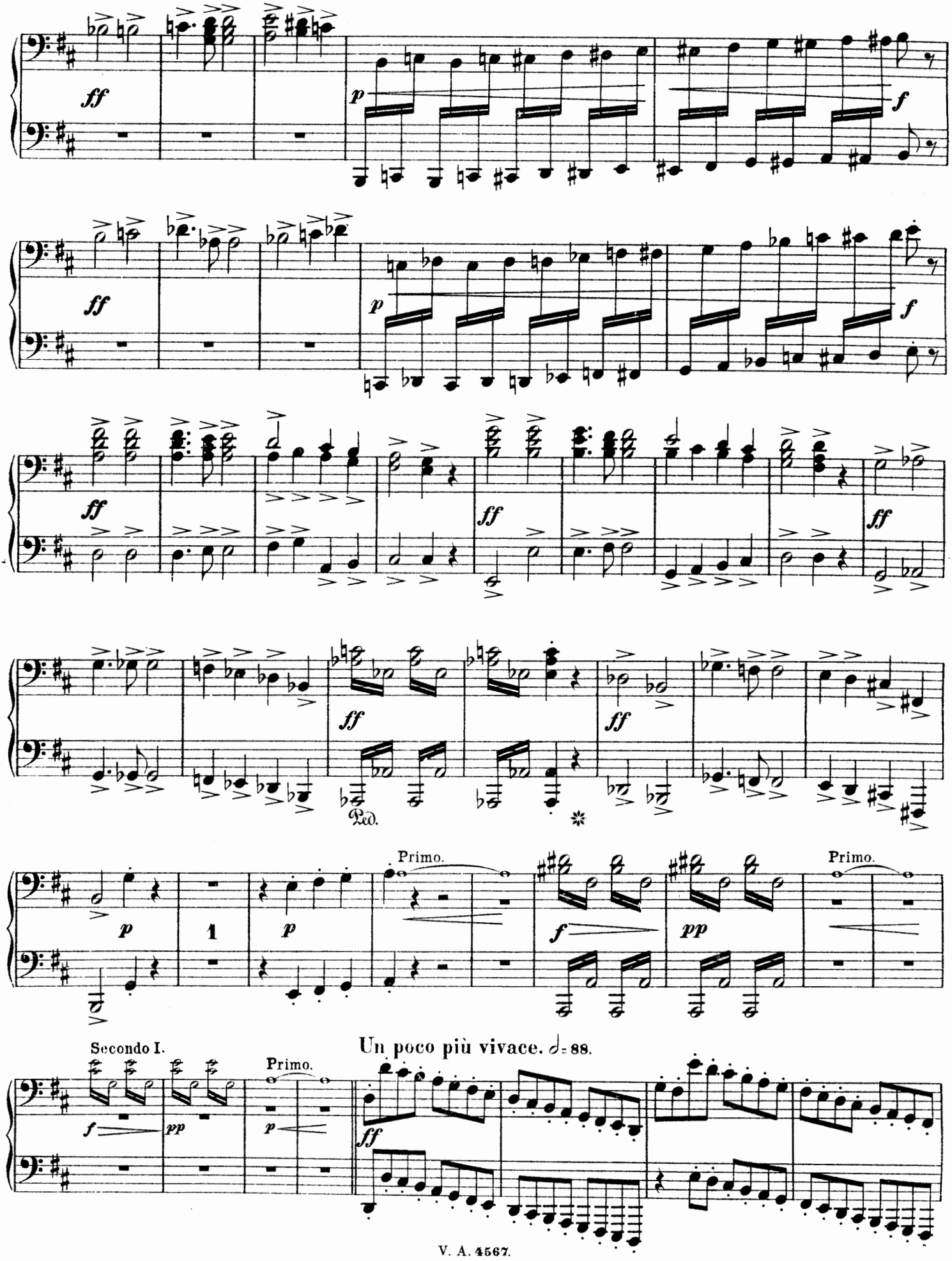
ff
p
f
Ped.
Primo.
Secondo I.
Un poco più vivace. ♩= 88.

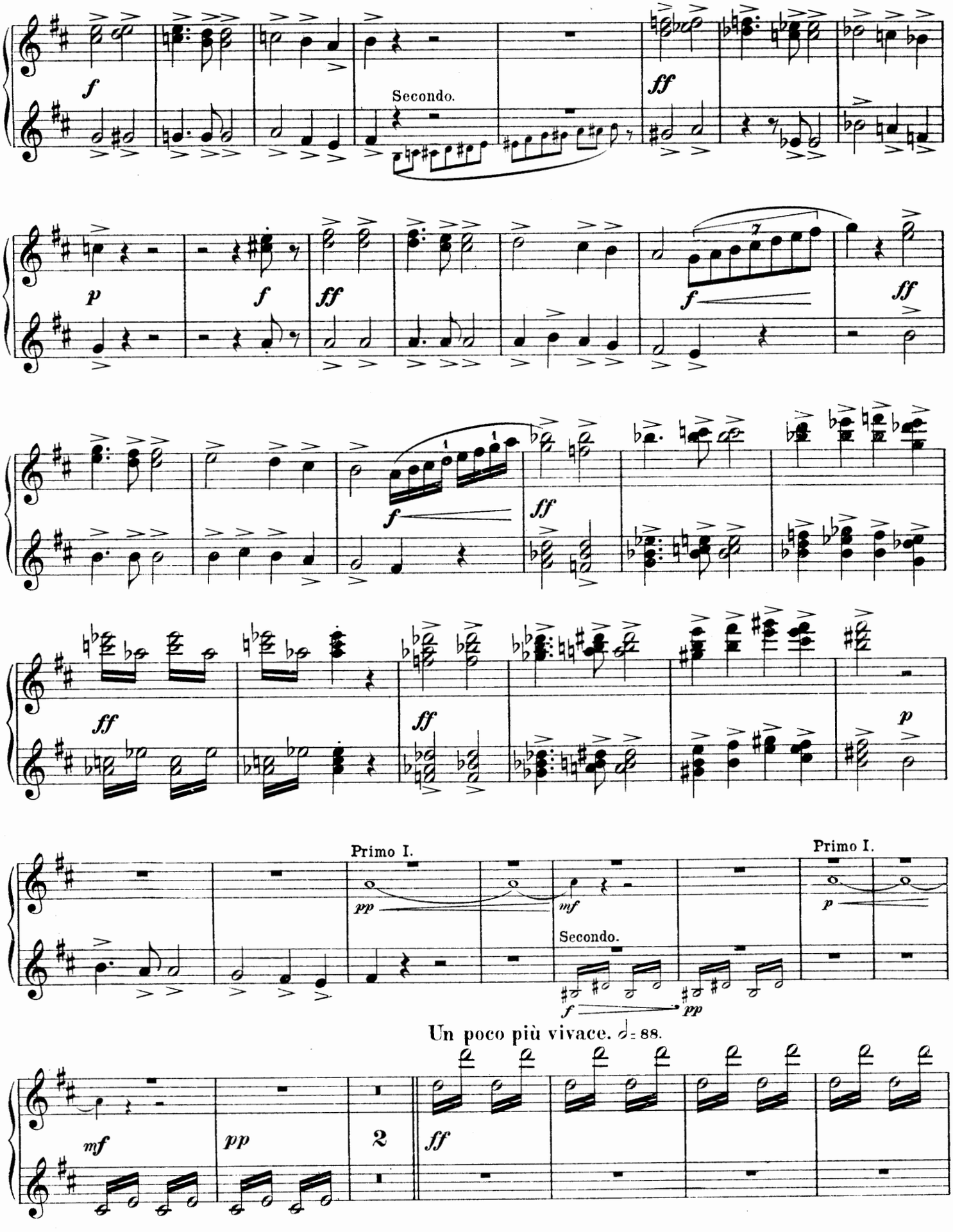
Secondo.
Primo I.
Primo I.
Secondo.
Un poco più vivace. ♩= 88.

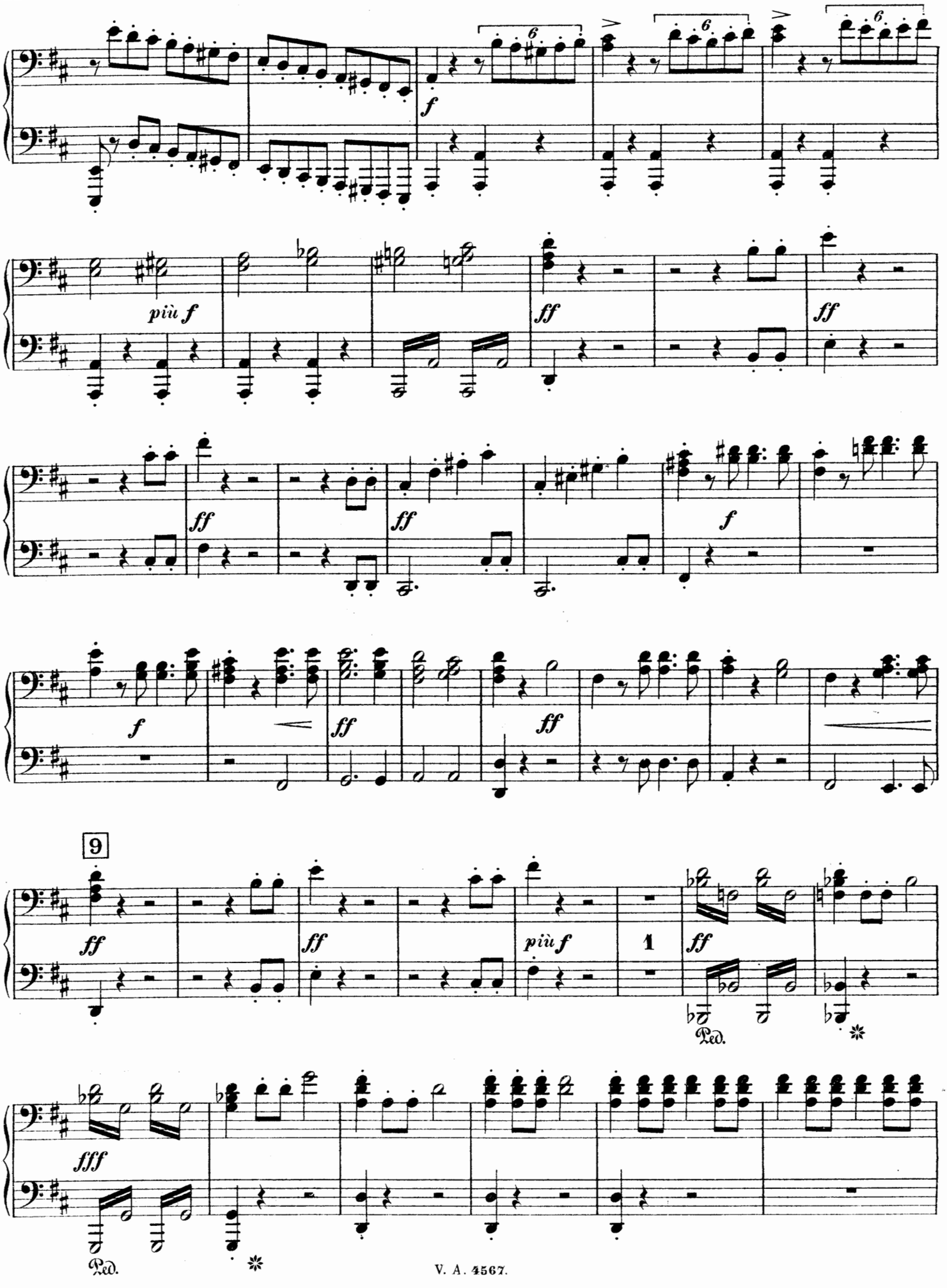
f
più f
ff
ff
ff
ff
f
ff
ff
9
ff
ff
più f
1
ff
Ped.
fff
Ped.

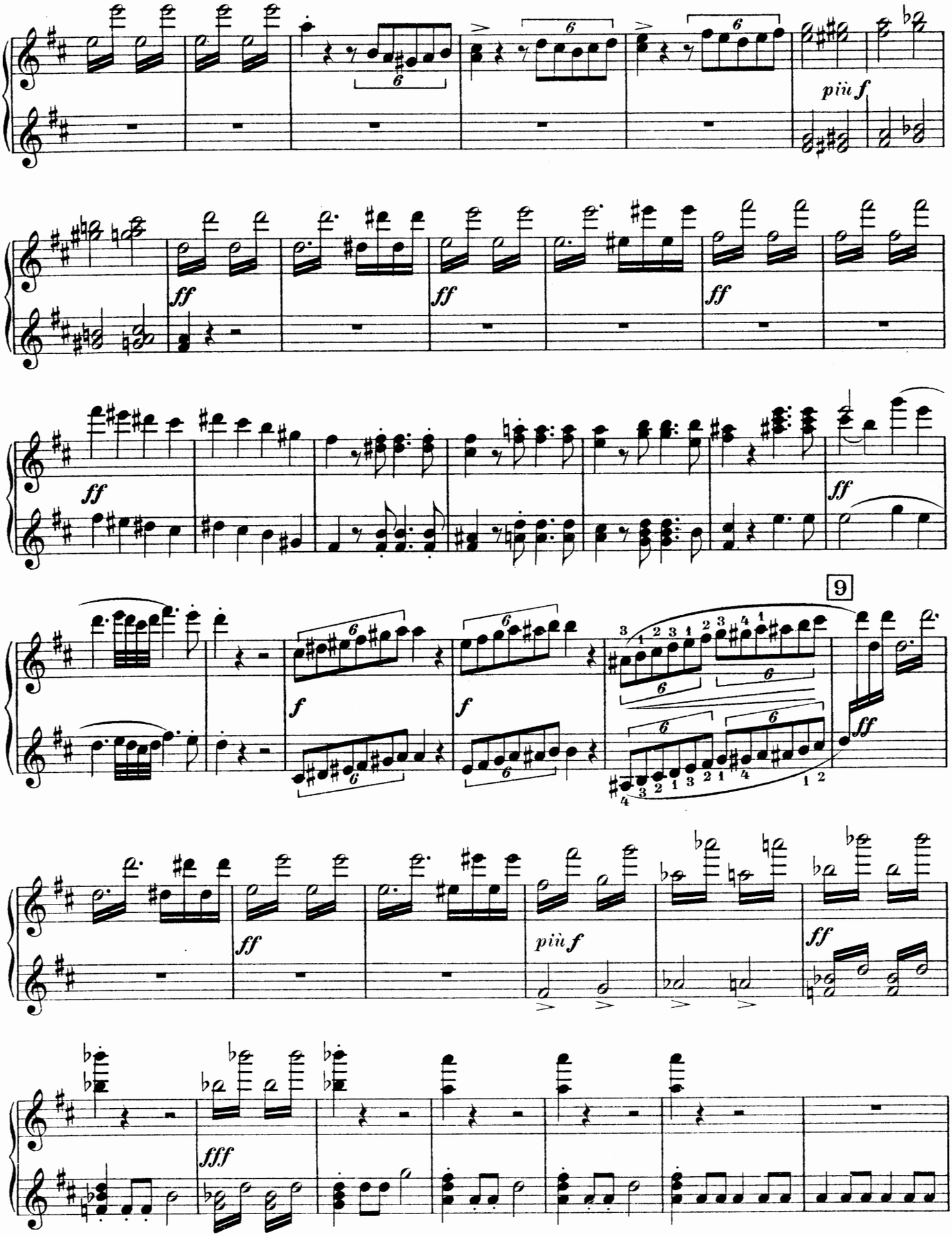
più f
ff
ff
ff
ff
9
f
f
ff
ff
più f
fff

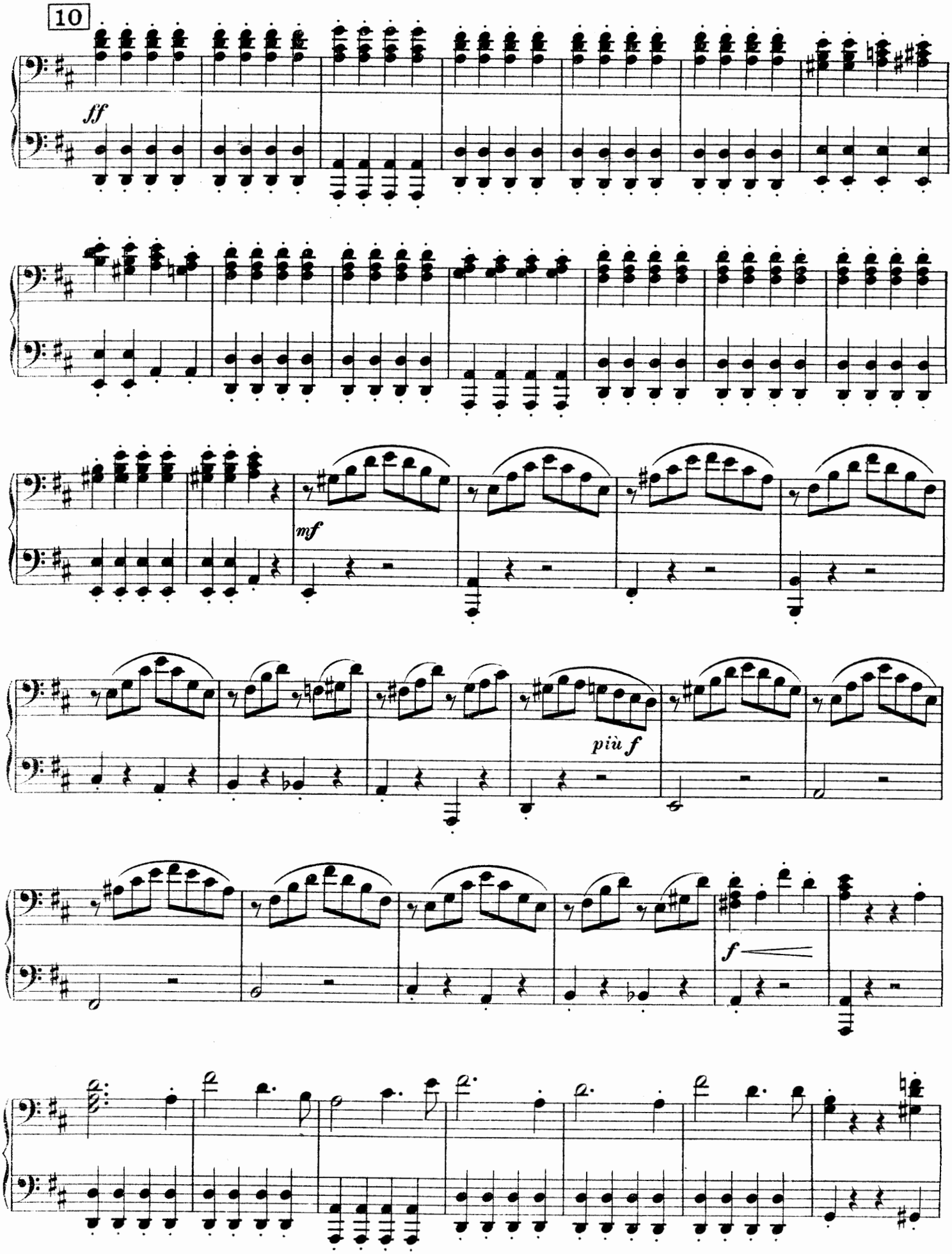
10
ff
mf
più f
f

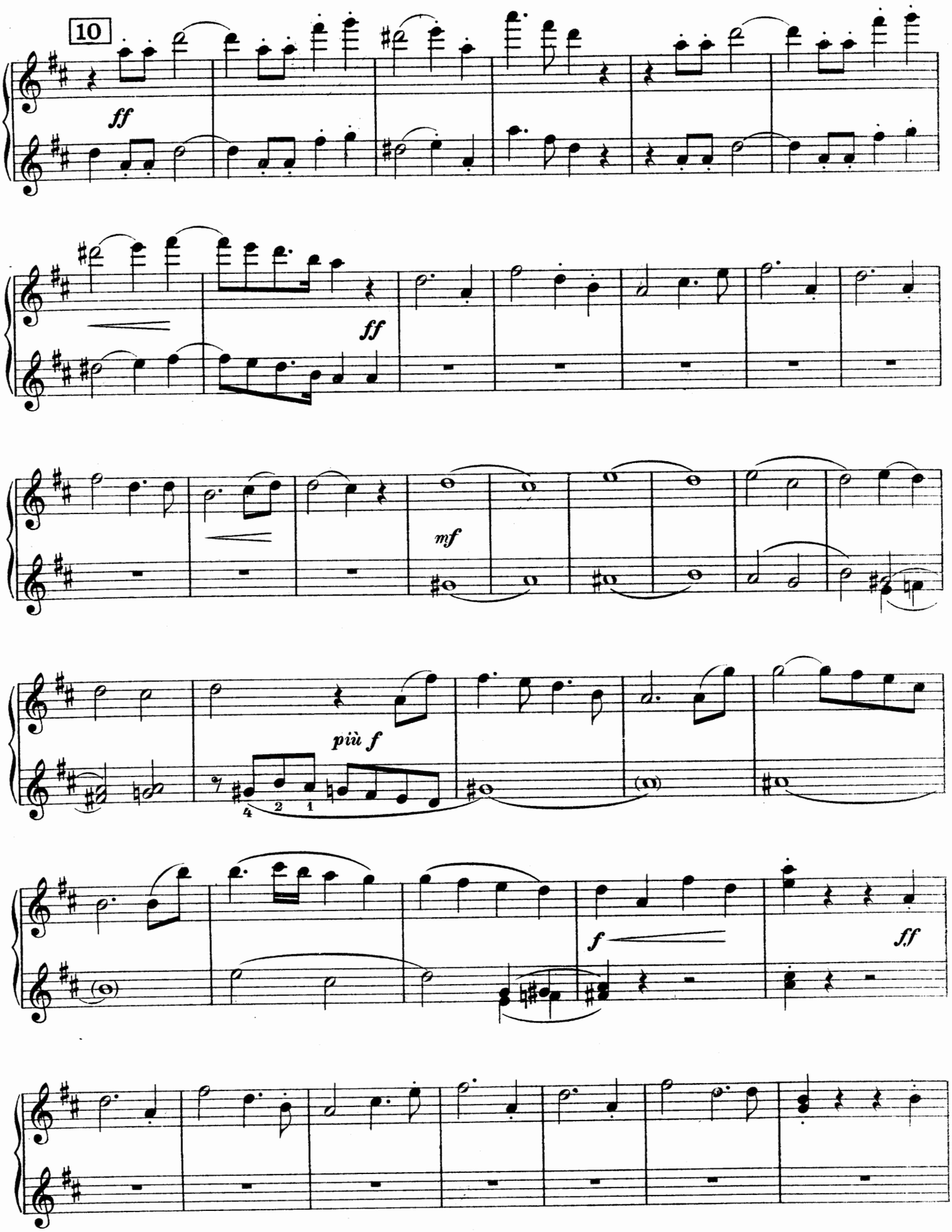
10
ff
ff
mf
più f
f
ff

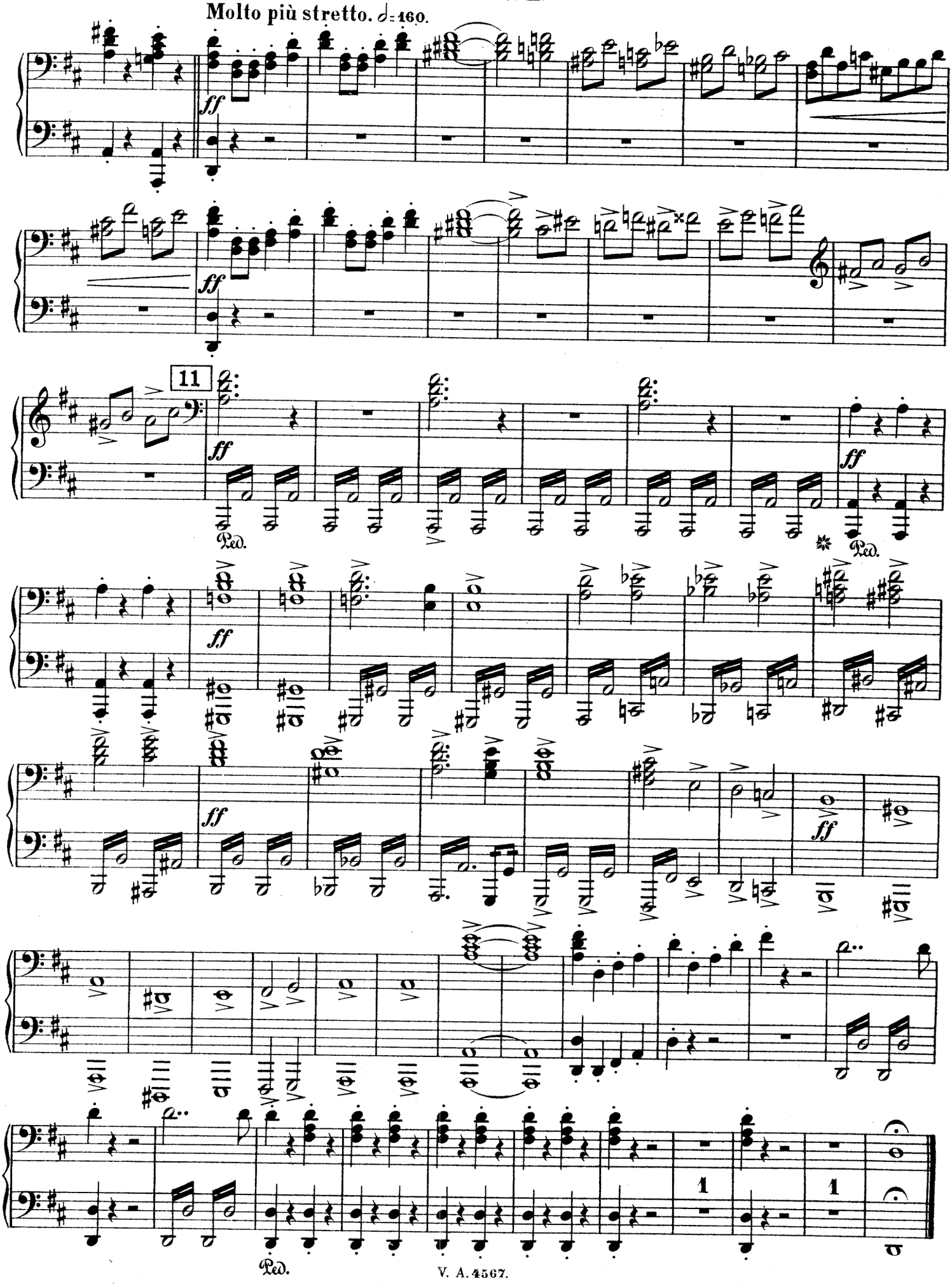
Molto più stretto. ♩= 160.
ff
11
Ped.
1
1
Ped.

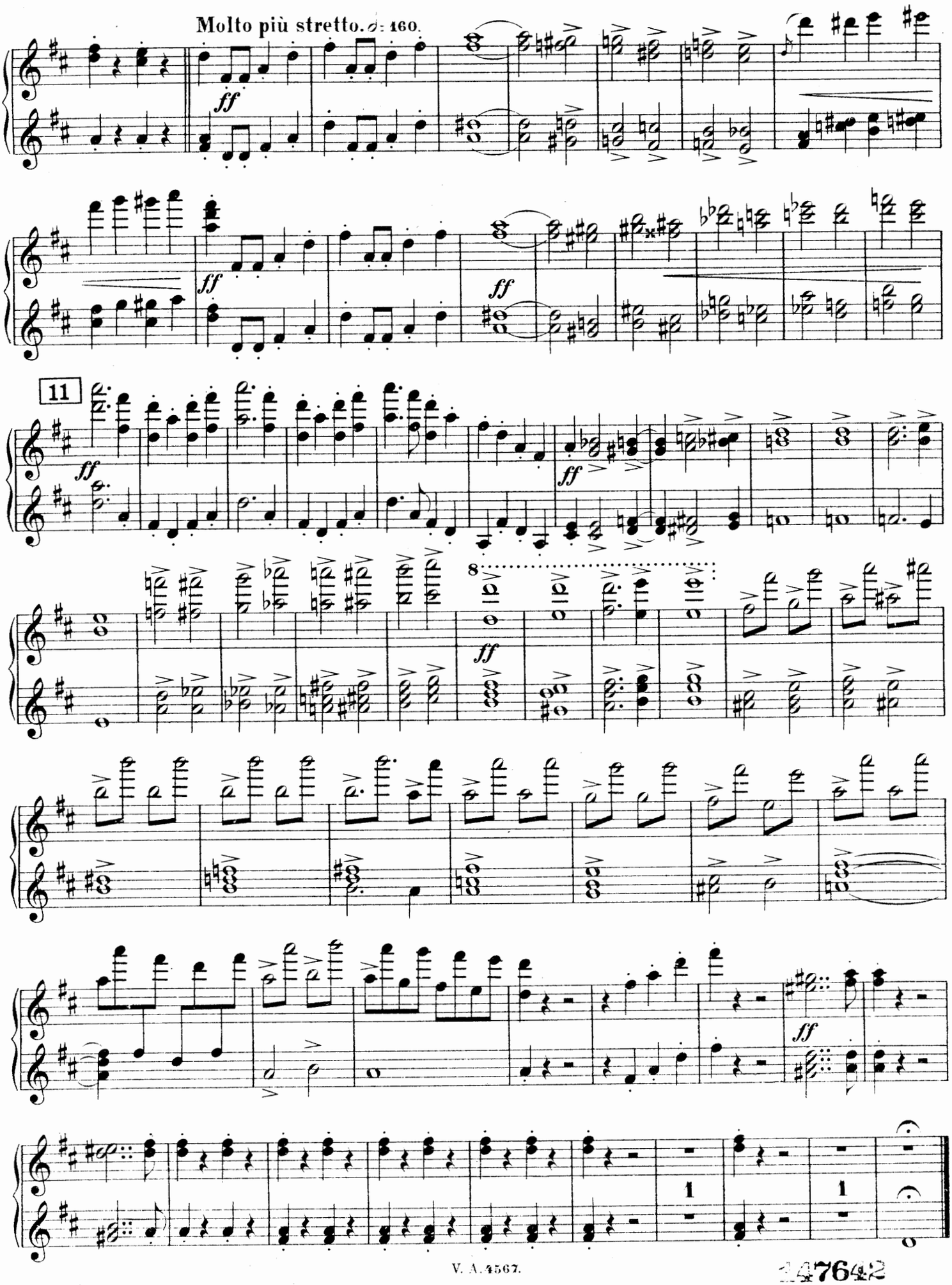

247642

RICHARD WAGNER

Albums für zwei Klaviere zu acht Händen

	Seite Pfte. I	Pfte. II
BAND I (V. A. 4562)		
Lohengrin		
1. Vorspiel. — Prelude. — Prélude	2	2
2. Elsas Traum. — Elsa's Dream. — Rêve d'Elsa	6	6
3. Elsas Brautgang zum Münster. — Elsa's Procession to the Cathedral. — Marche religieuse	10	10
4. Einleitung des 3. Aktes. — Introduction to the 3rd Act. — Introduction au 3me Acte	16	16
5. Brautlied. — Bridal Song. — Chœur des Fiançailles	24	22
6. Lohengrins Verweis an Elsa. — Lohengrin's Reproach to Elsa. — Reproche de Lohengrin à Elsa	30	26
7. Schwanenlied und Elsas Jubelgesang. — Swan Song and Elsa's Song. — Chant au cygne et Chant de triomphe d'Elsa	34	30
Band II (V. A. 4563)		
Der fliegende Holländer The flying Dutchman Le Vaisseau fantôme		
1. Spinnerlied. — Spinning Song. — Chant des fileuses	2	2
Tannhäuser		
2. Einzug der Gäste auf Wartburg. — Arrival of the Guests on the Wartburg. — Cortège des invités à la Wartburg	16	10
Das Rheingold — The Rhinegold — L'Or du Rhin		
3. Einzug der Götter in Walhall. — Entrance of the Gods in Walhall. — L'Entrée des Dieux à Walhall	34	26
BAND III (V. A. 4564)		
Tristan und Isolde — Tristan and Isolda — Tristan et Isolde		
1. Isoldens Liebestod. Schlußszene. — Isolda's Love-Death. Final Scene. — Mort d'Isolde. Scène finale	2	2
Die Walküre — The Valkyrie La Walkyrie		
2. Der Ritt der Walküren. — Ride of the Valkyries. — Chevauchée des Walkyries	8	10
3. Wotans Abschied und Feuerzauber. — Wotan's Farewell and Magic Flame. — Adieux de Wotan et Enchantement du feu	22	24

	Seite Pfte. I	Pfte. II
BAND IV (V. A. 4565)		
1. Siegfried-Idyll	2	2
Siegfried		
2. Waldweben. — The Forest Murmurs. — L'Oiseau de la forêt	18	18
Götterdämmerung The Twilight of the Gods Le Crépuscule des Dieux		
3. Trauermarsch. — Funeral March. — Marche funèbre	24	22
Parsifal		
4. Charfreitagszauber und Schluß. — Good-Friday Spell and Final. — L'Enchantement du Vendredi-saint et Finale	30	28
Marsch-Album		
(V. A. 4570)		
1. Huldigungs-Marsch zum 19. Geburtstage Seiner Majestät des Königs Ludwig II. von Bayern. — March of Homage for the 19th birthday of His Majesty King Ludwig II of Bavaria. — Marche d'Hommage à Sa Majesté Louis II, roi de Bavière, pour le 19e anniversaire de sa naissance	2	2
2. Kaiser-Marsch. — Imperial March. — Marche impériale	12	12
Ouvertüren-Albums.		
BAND I (V. A. 4567)		
1. Rienzi	2	2
BAND II (V. A. 4568)		
1. Der fliegende Holländer. — The flying Dutchman. — Le Vaisseau fantôme	2	2
2. Die Meistersinger von Nürnberg. — The Mastersingers of Nuremberg. — Les Maîtres Chanteurs de Nuremberg	20	20
3. Parsifal	32	32
BAND III (V. A. 4569)		
1. Tristan und Isolde. — Tristan and Isolda. — Tristan et Isolde	2	2
2. Tannhäuser	8	8
3. Lohengrin. Vorspiel. — Prelude. — Prélude	36	34
4. —— Einleitung des 3. Aktes. — Introduction to the 3rd Act. — Introduction au 3e Acte	40	38