EDITION PETERS
No. 3463

VOLKMANN

Ungarische Skizzen

Esquisses hongroises – Hungarian Sketches

Opus 24

(Ruthardt)

Ungarische Skizzen
7 Stücke
für Klavier zu vier Händen
von
ROBERT VOLKMANN
OP. 24
neu revidiert
von
ADOLF RUTHARDT.
Eigentum des Verlegers.
9650
LEIPZIG
C. F. PETERS.
H. Baumgarten del.
Lith. Anst. v. C. G. Röder G.m.b.H., Leipzig.

Inhalt.

1. Zum Empfange 2
2. Das Fischermädchen 6
3. Ernster Gang 10
4. Junges Blut 12
5. In der Kapelle 14
6. Ritterstück 16
7. Unter der Linde 22

Zum Empfange.

Robert Volkmann Op. 24.

Andante maestoso.

1.
Secondo.

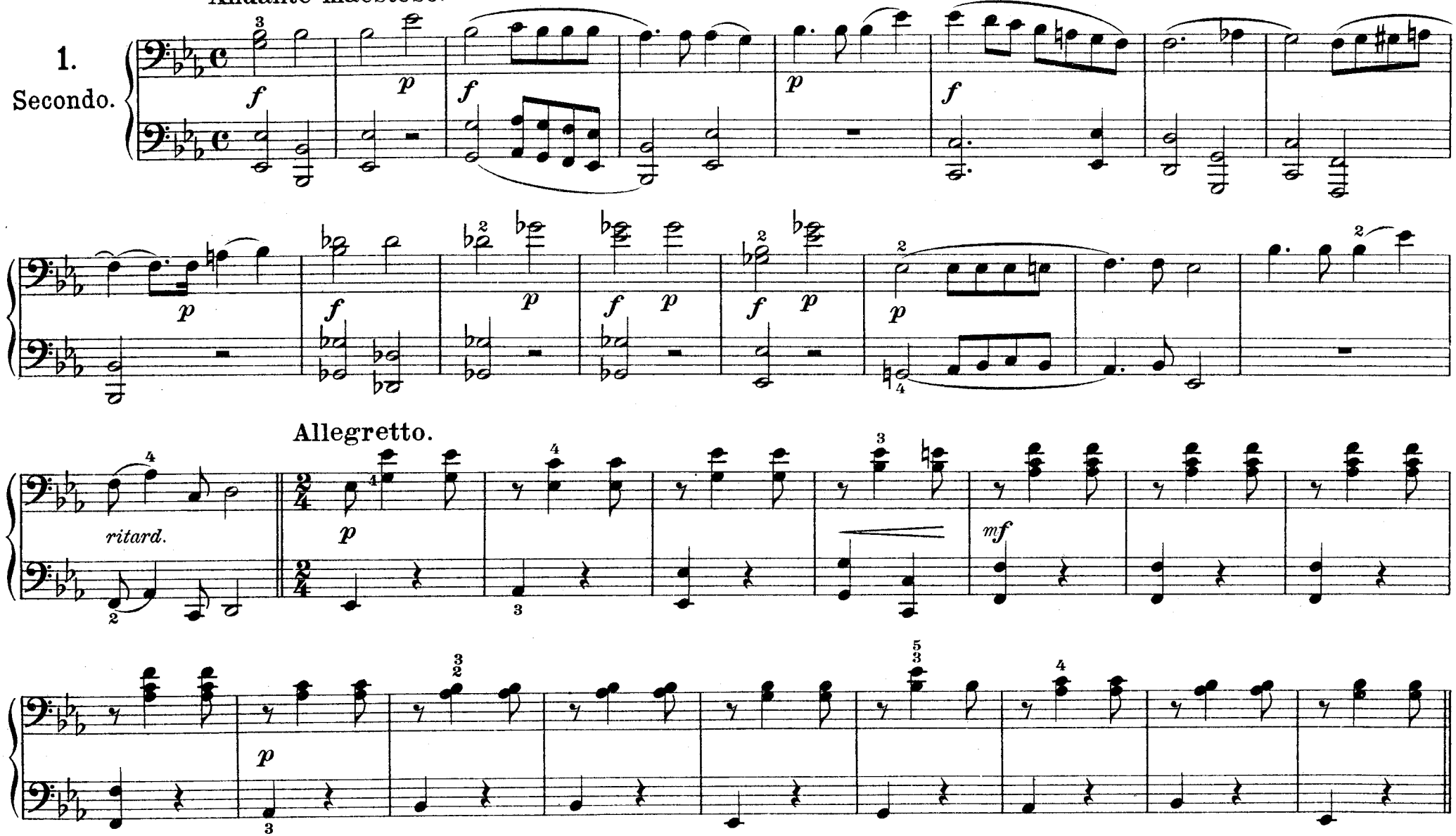

Zum Empfange.

Robert Volkmann Op. 24.

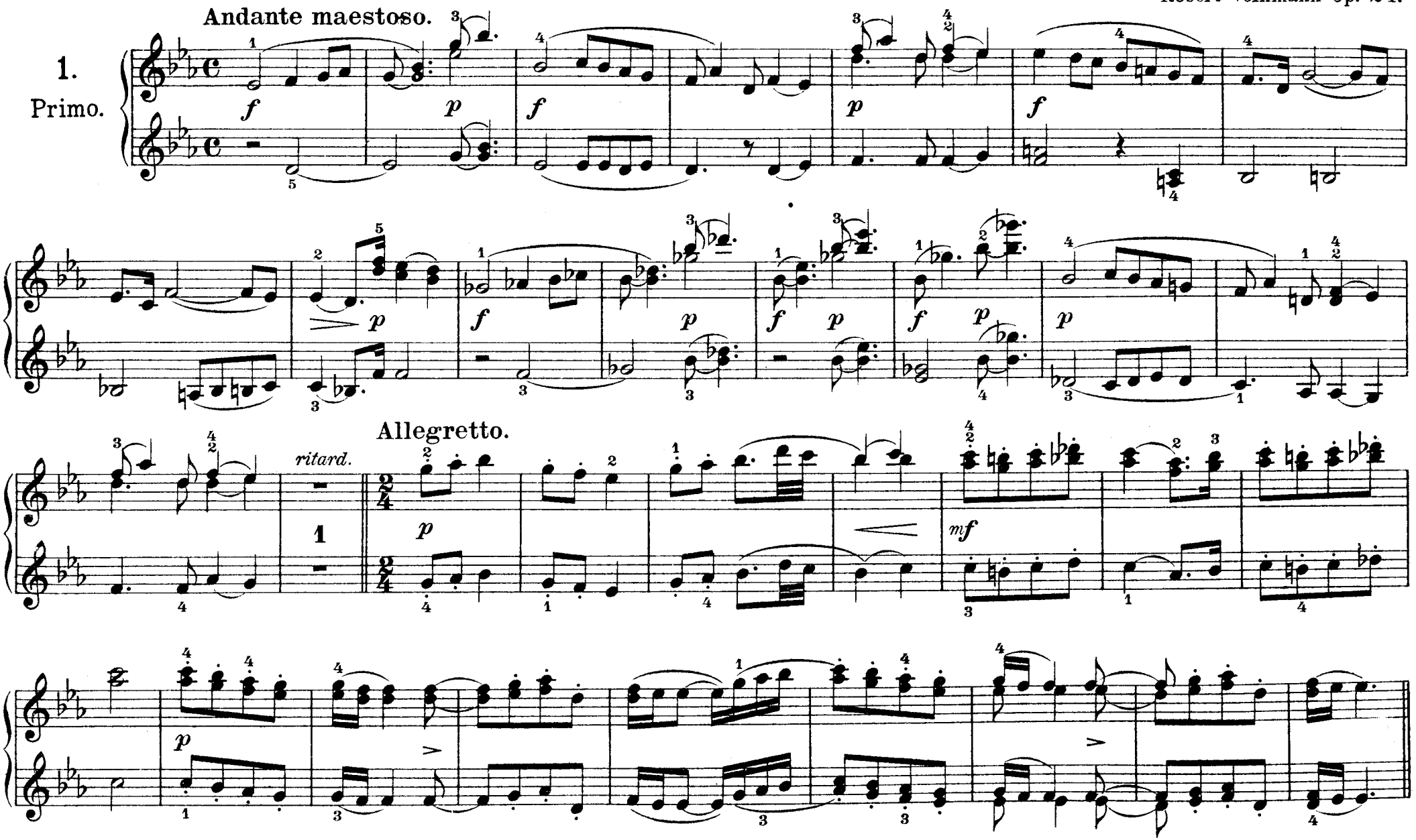

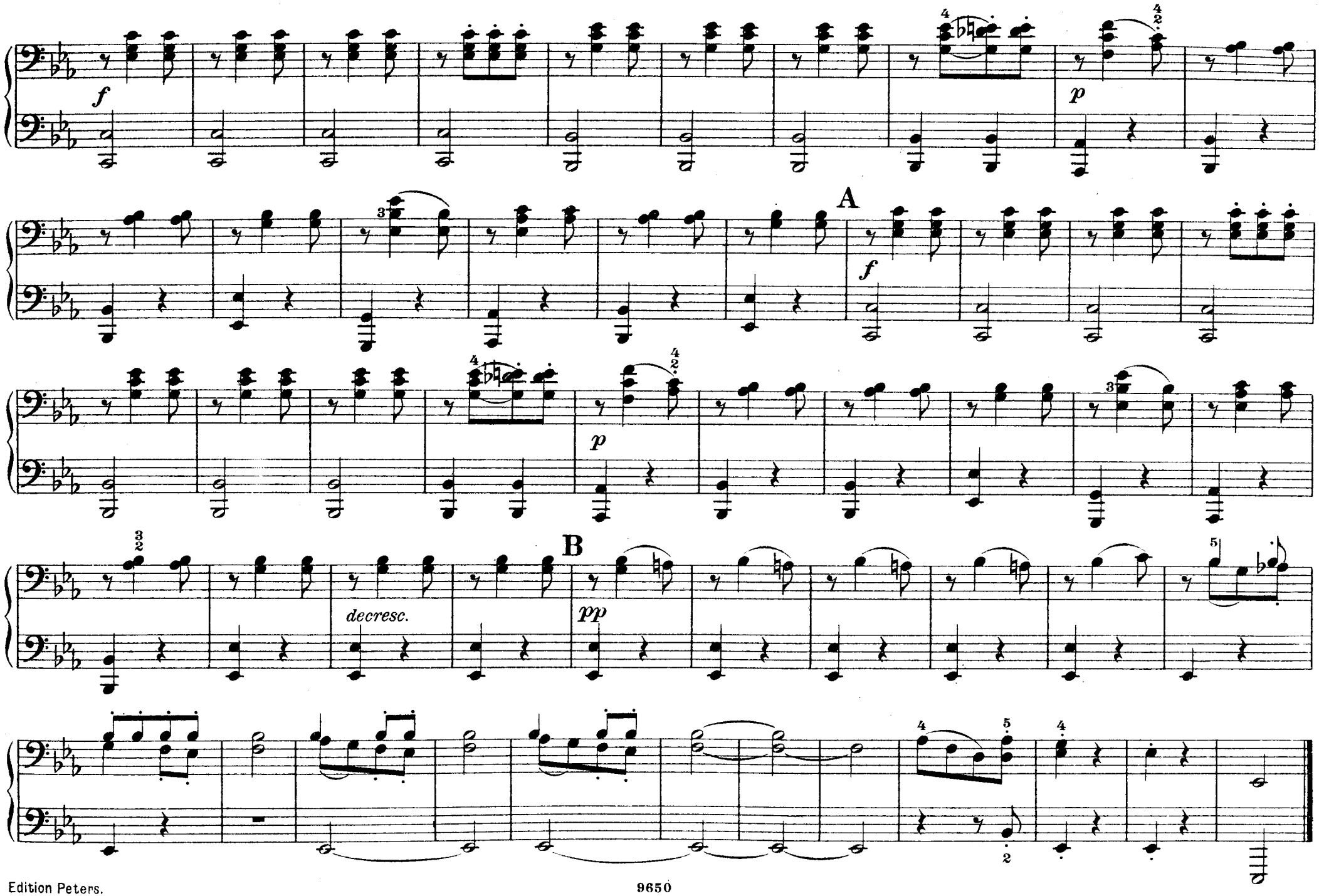
f
p
A
f
p
B
decresc.
pp

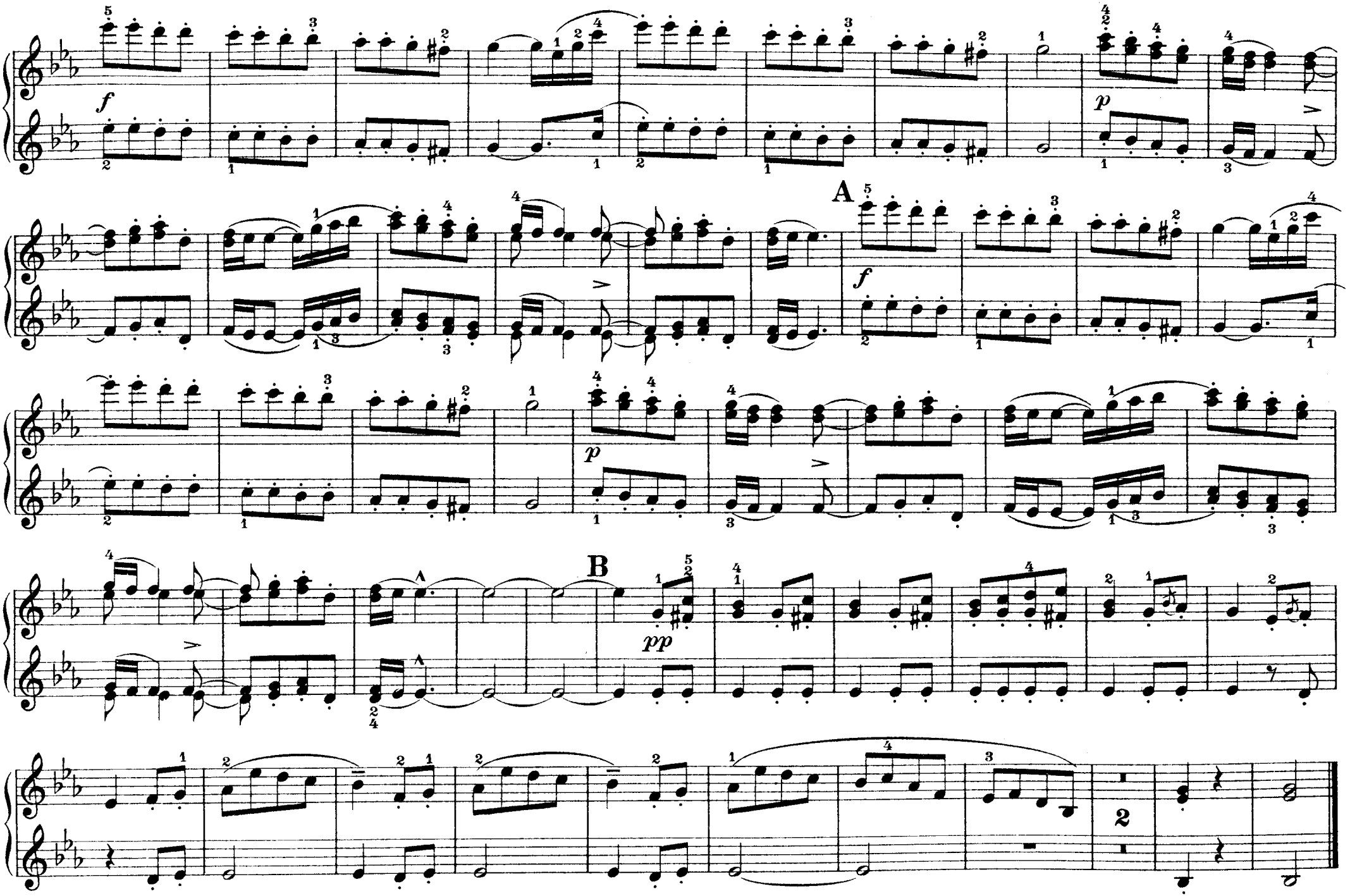
f
p
A
f
p
B
pp
2

Das Fischermädchen.

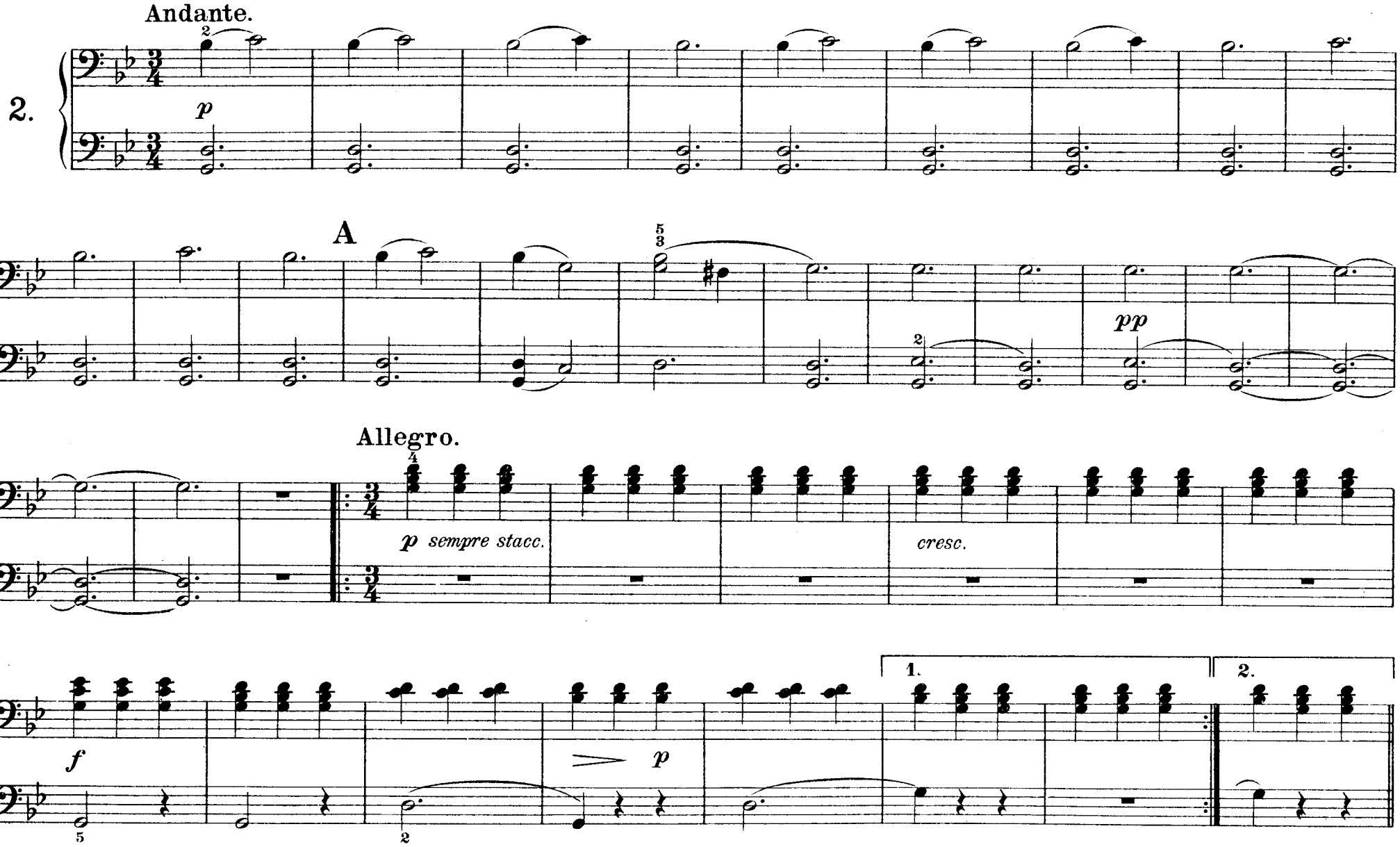

Das Fischermädchen.

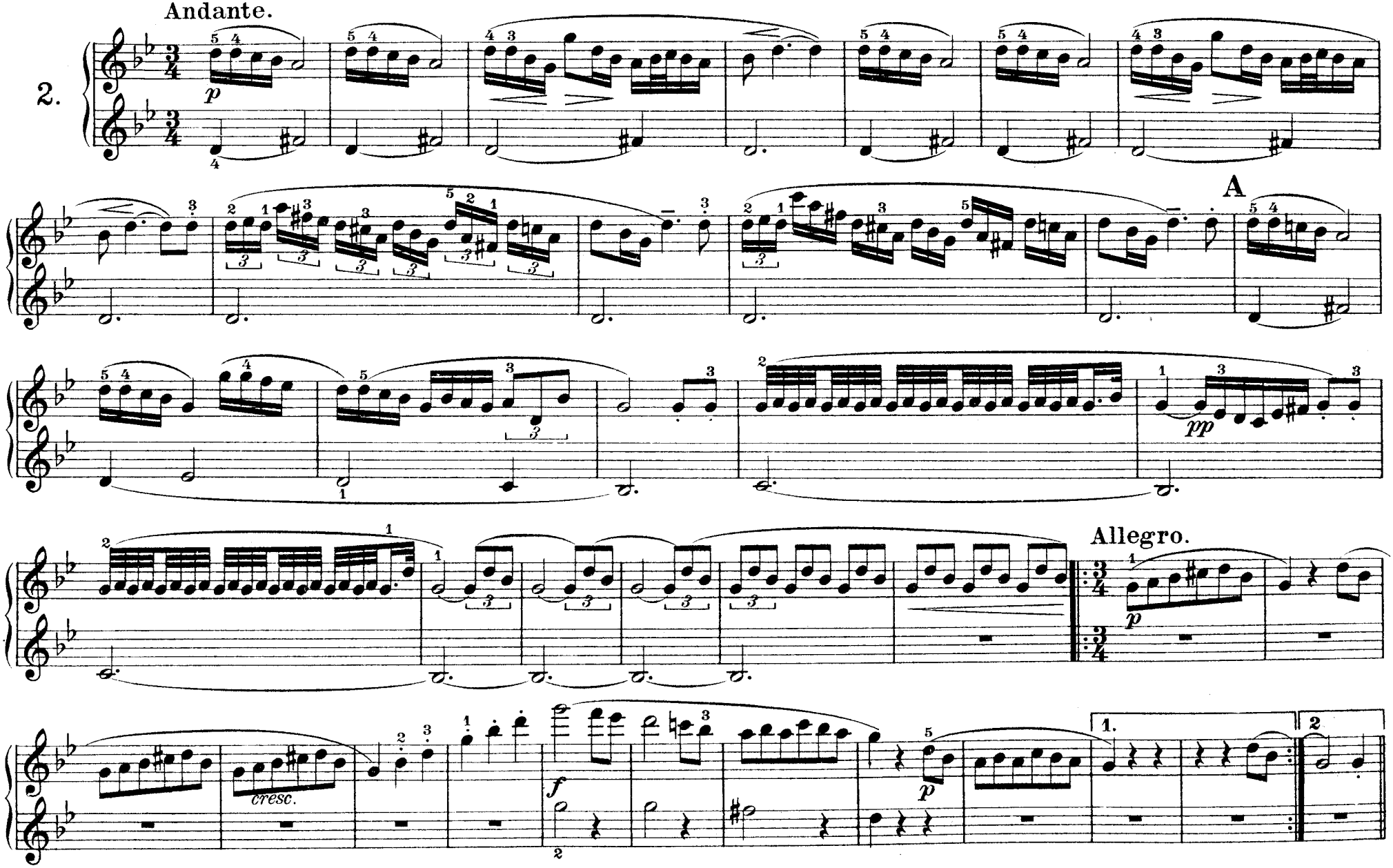

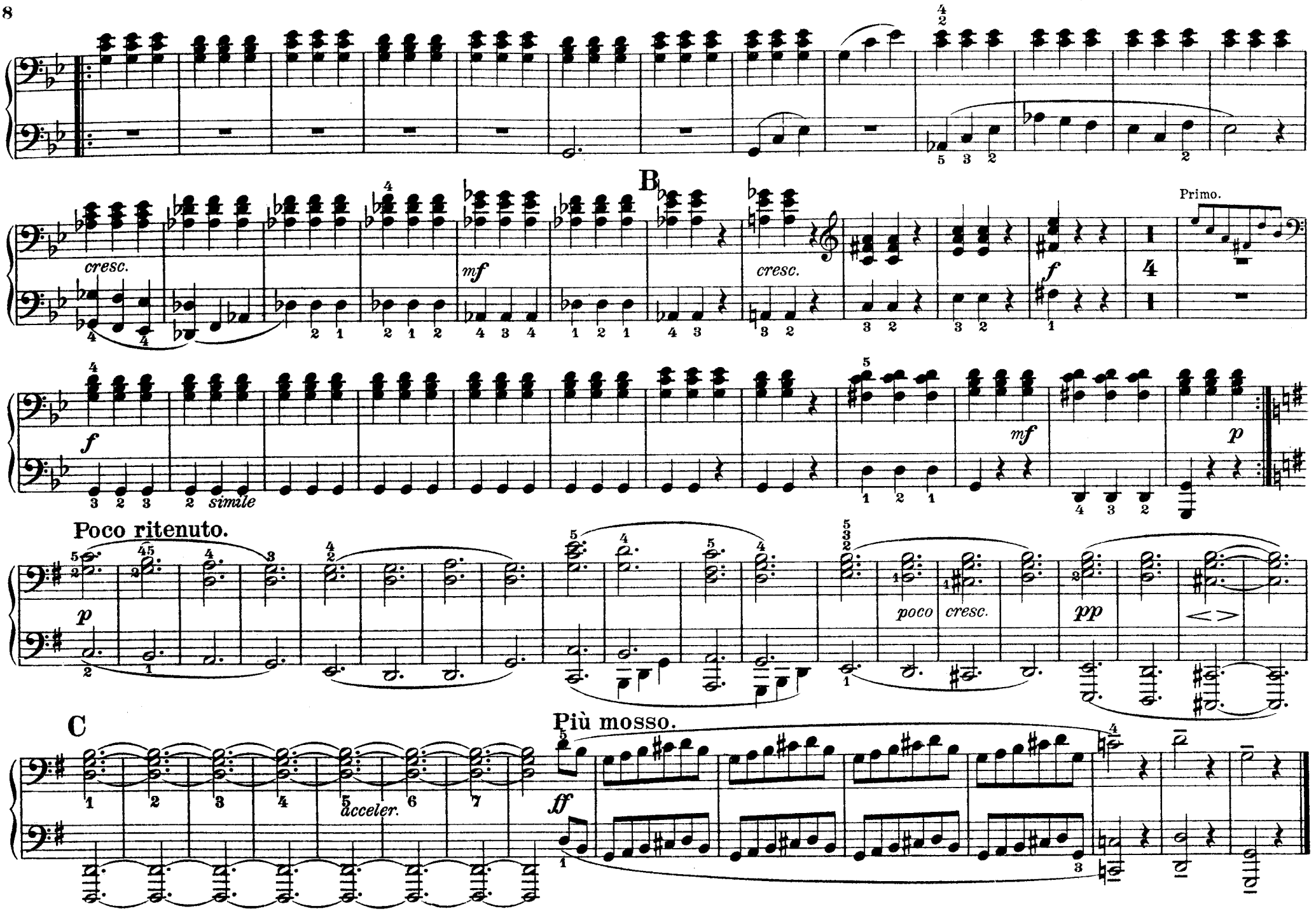
B
cresc.
mf
cresc.
f
Primo.
f
simile
mf
p
Poco ritenuto.
p
poco cresc.
pp
C
Più mosso.
acceler.
ff

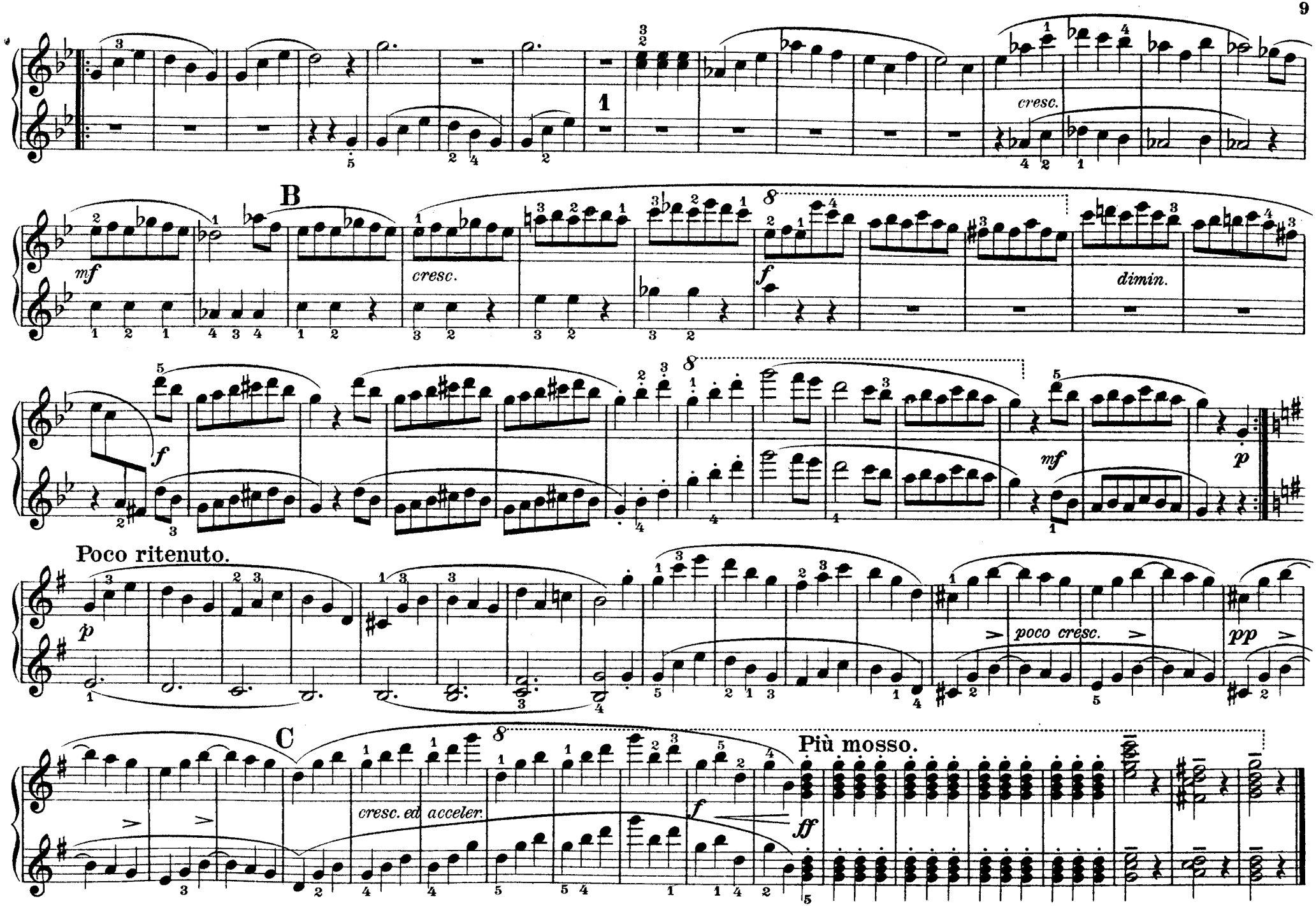
cresc.
B
mf
cresc.
f
dimin.
f
mf
p
Poco ritenuto.
p
poco cresc.
pp
C
cresc. ed acceler.
f
ff
Più mosso.

Ernster Gang.

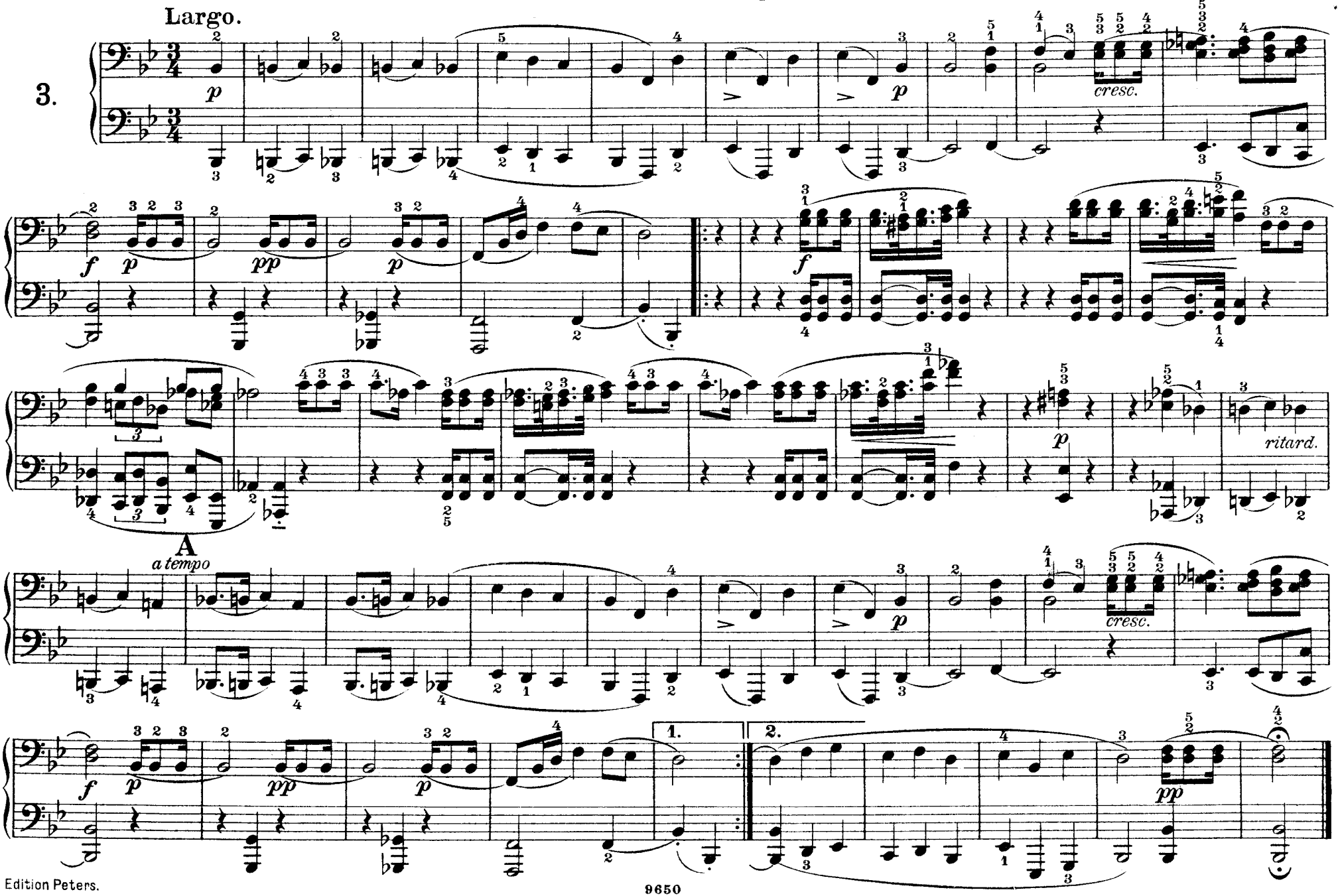

Ernster Gang.

Largo.

3.

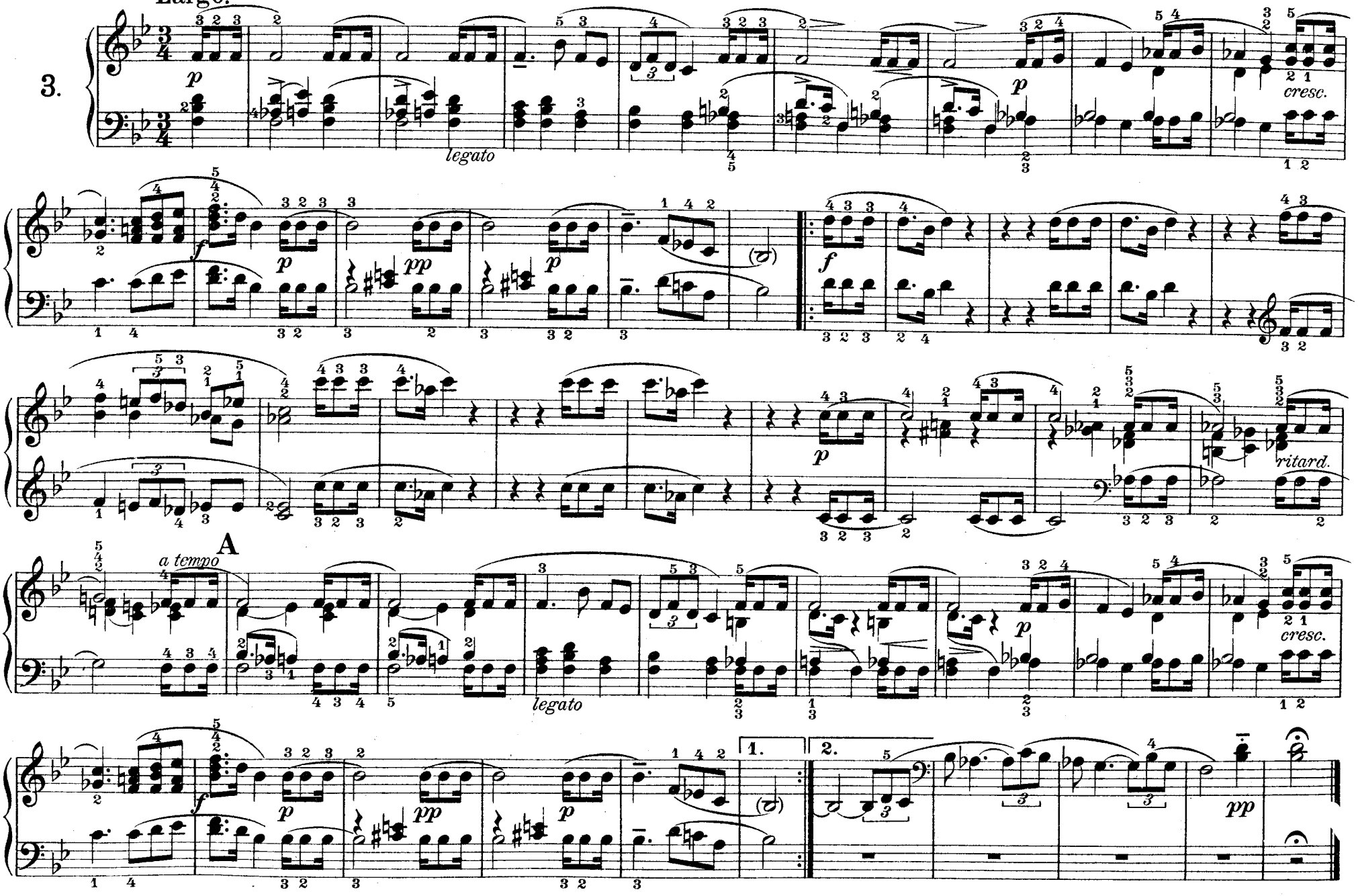

Junges Blut.

Allegretto moderato.

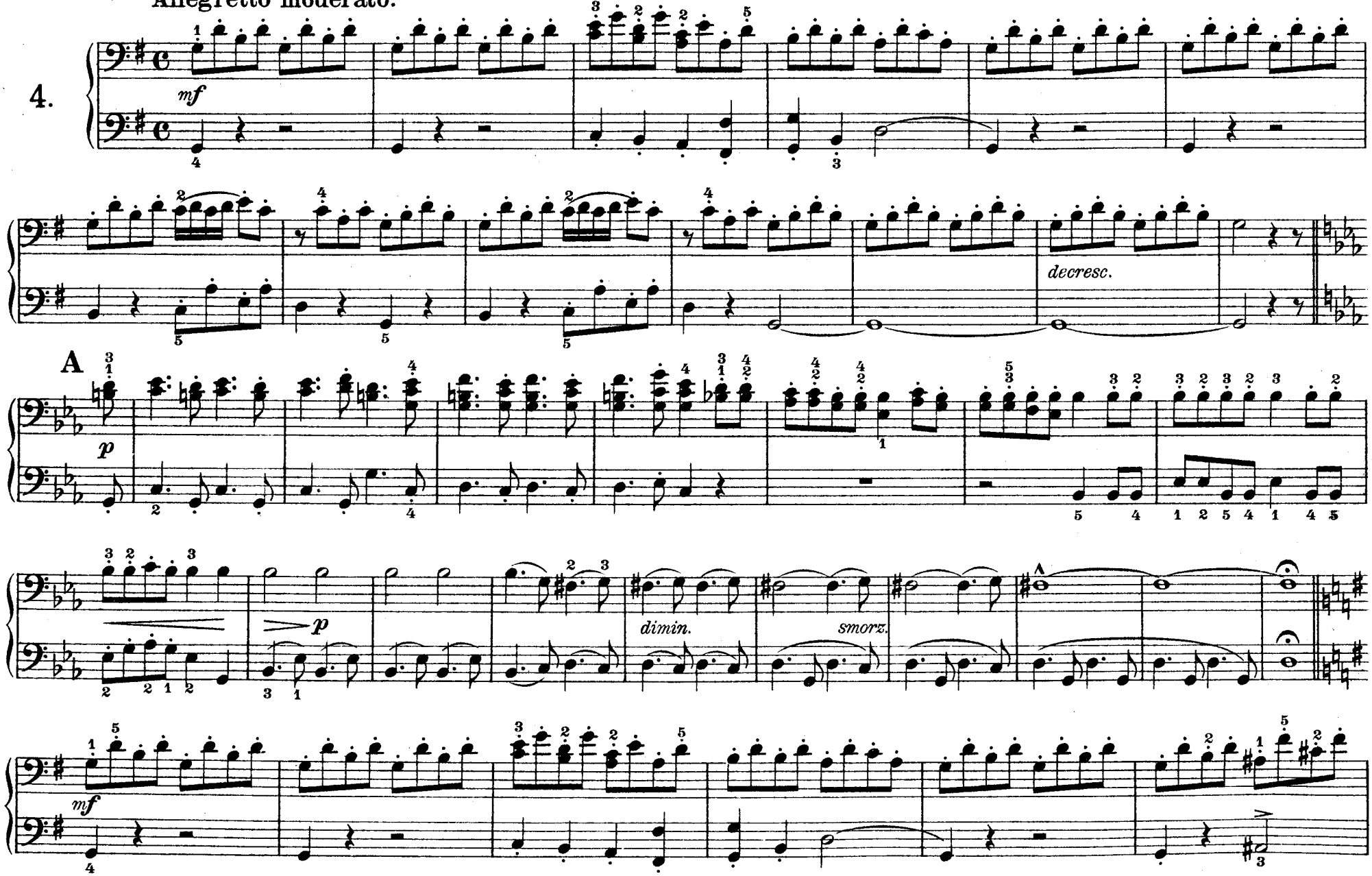

Junges Blut.

Allegretto moderato.

4.

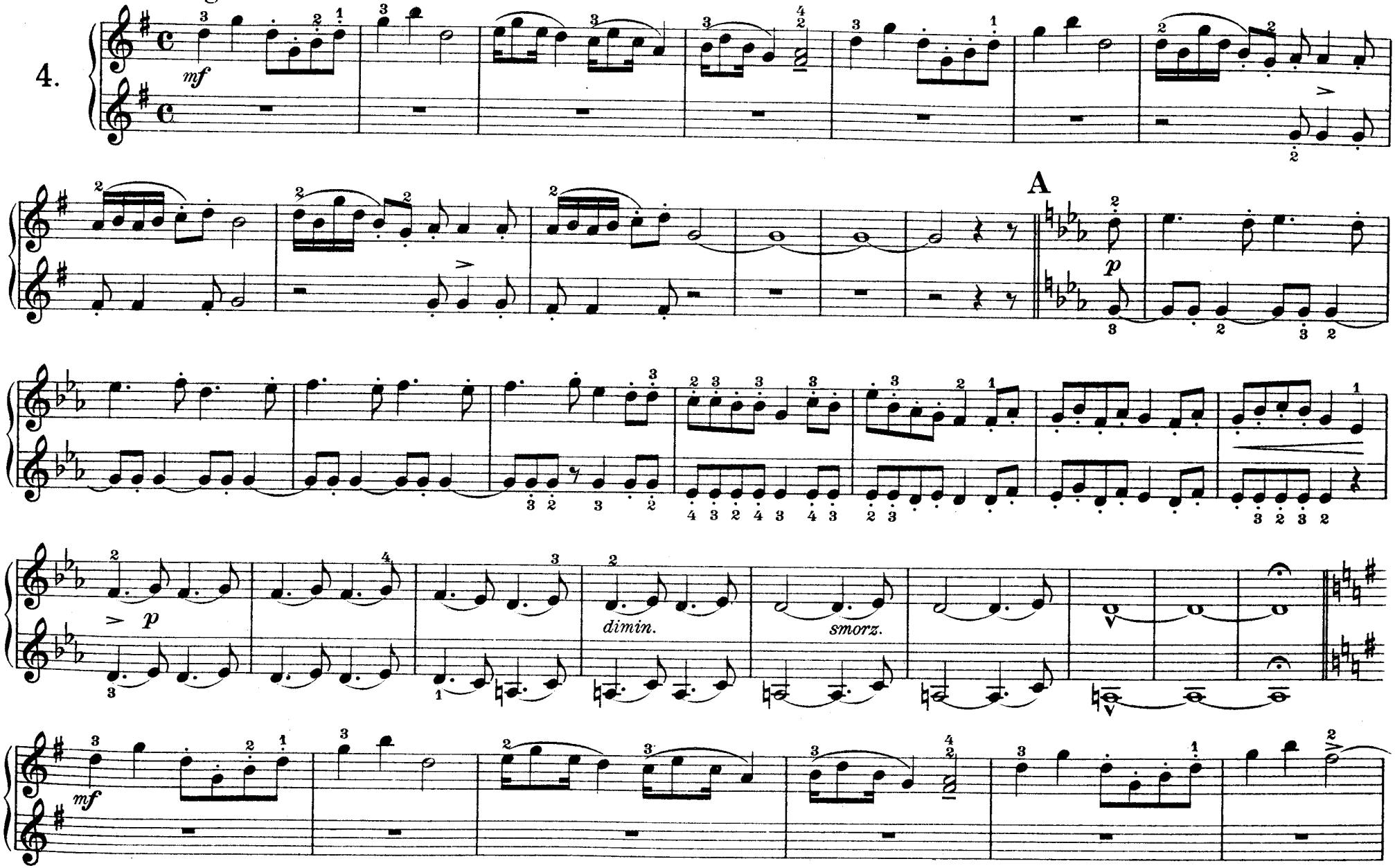

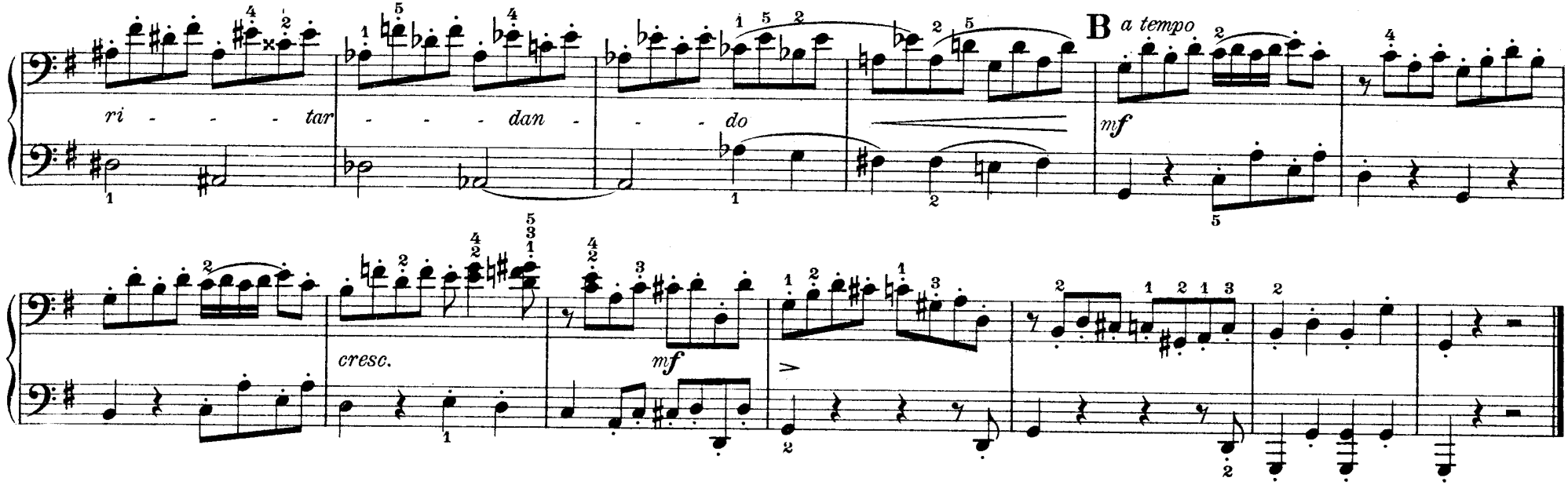

In der Kapelle.

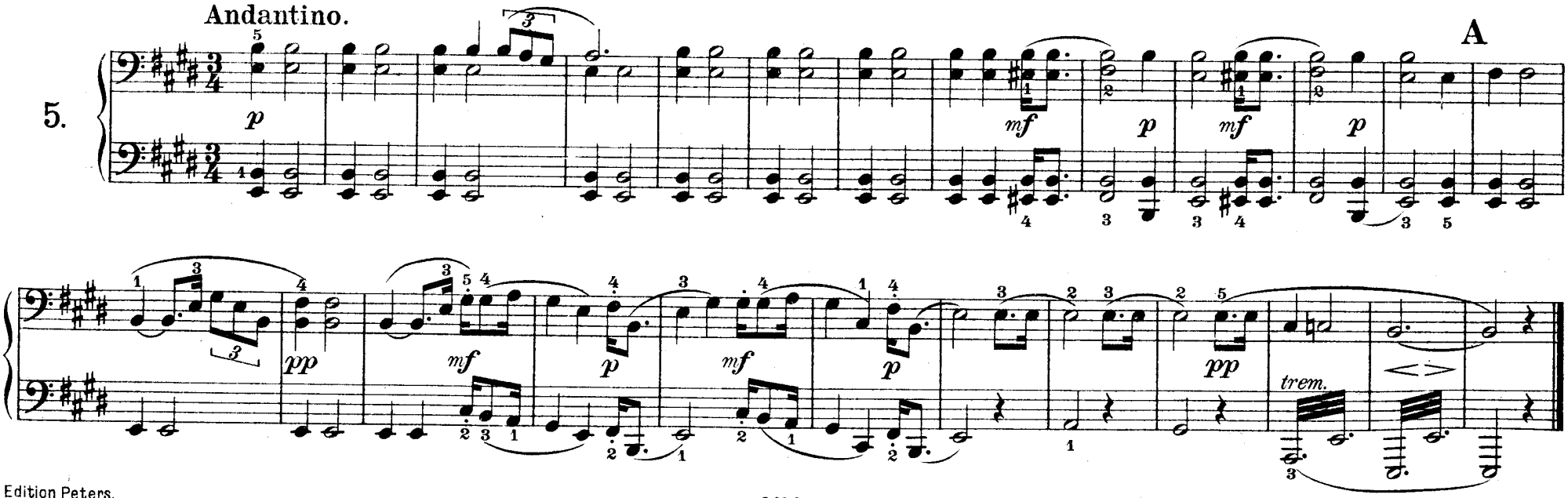

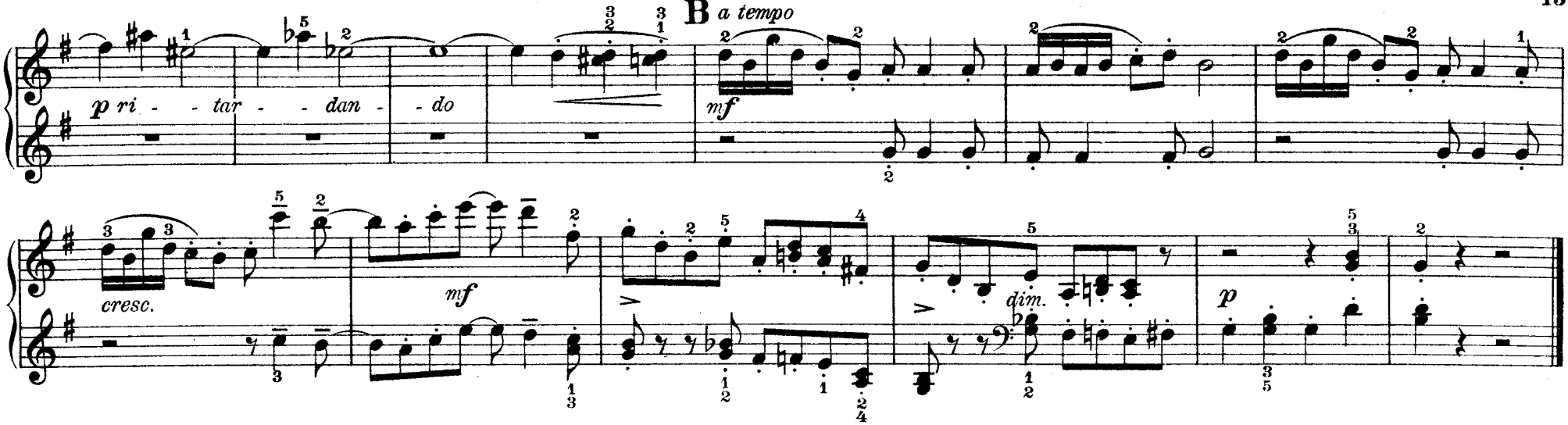

In der Kapelle.

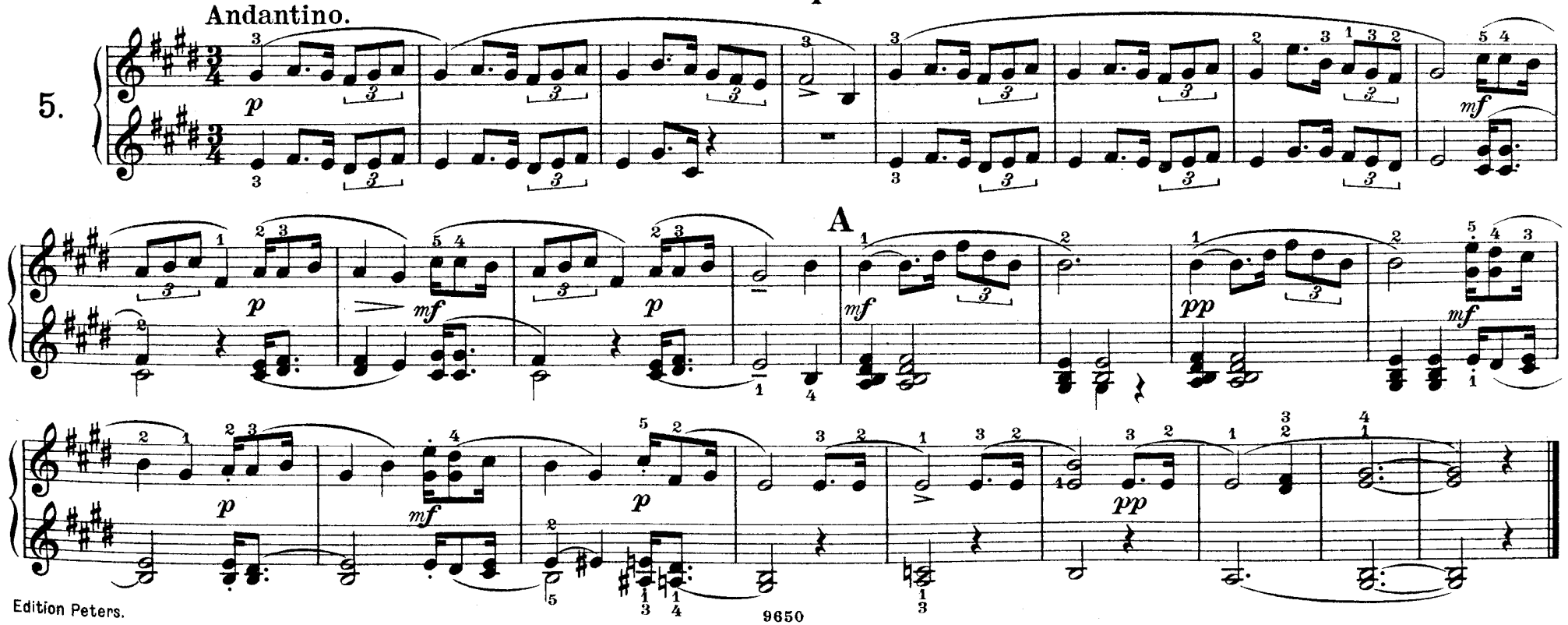

Ritterstück.

Allegro moderato.

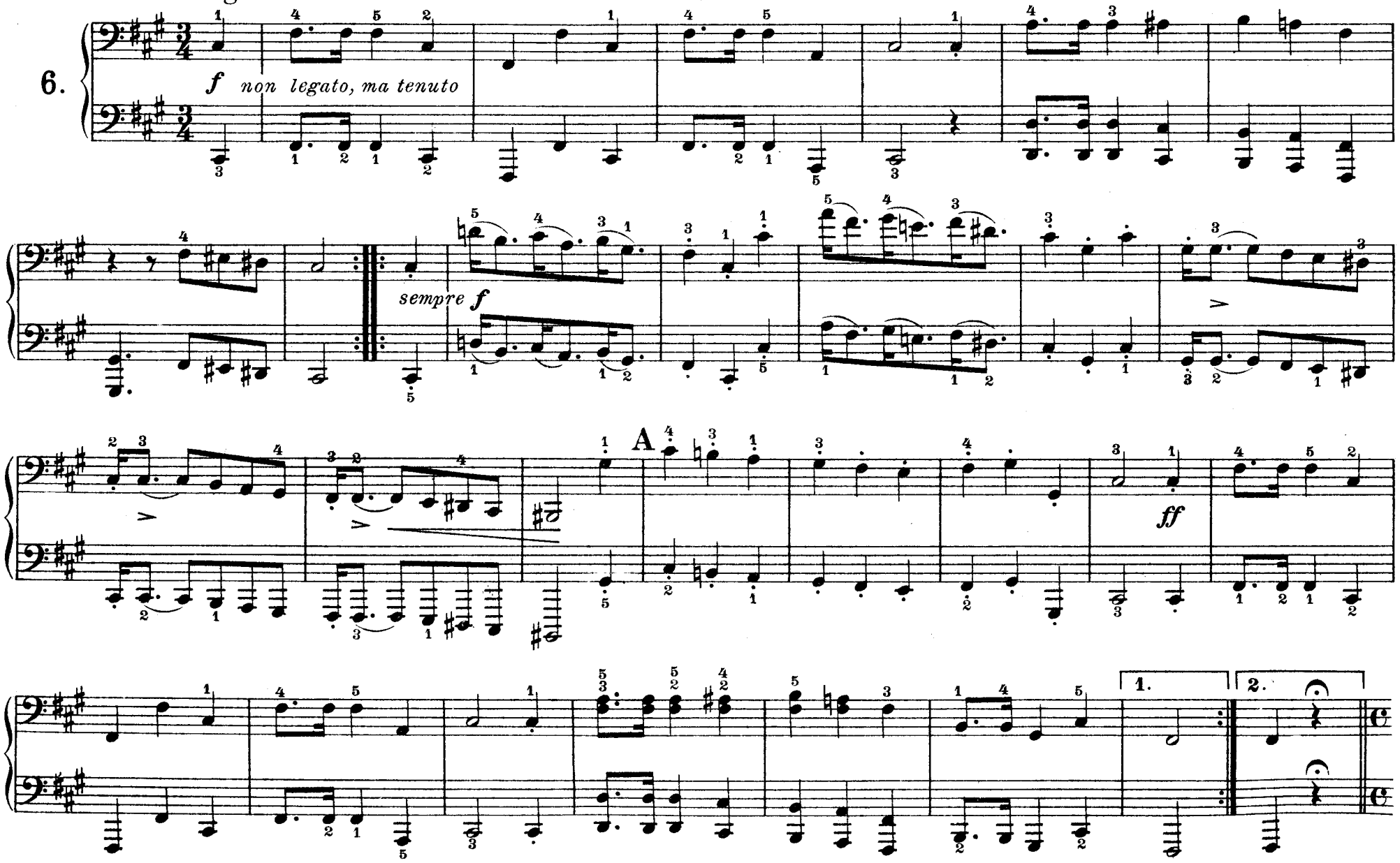

Ritterstück.

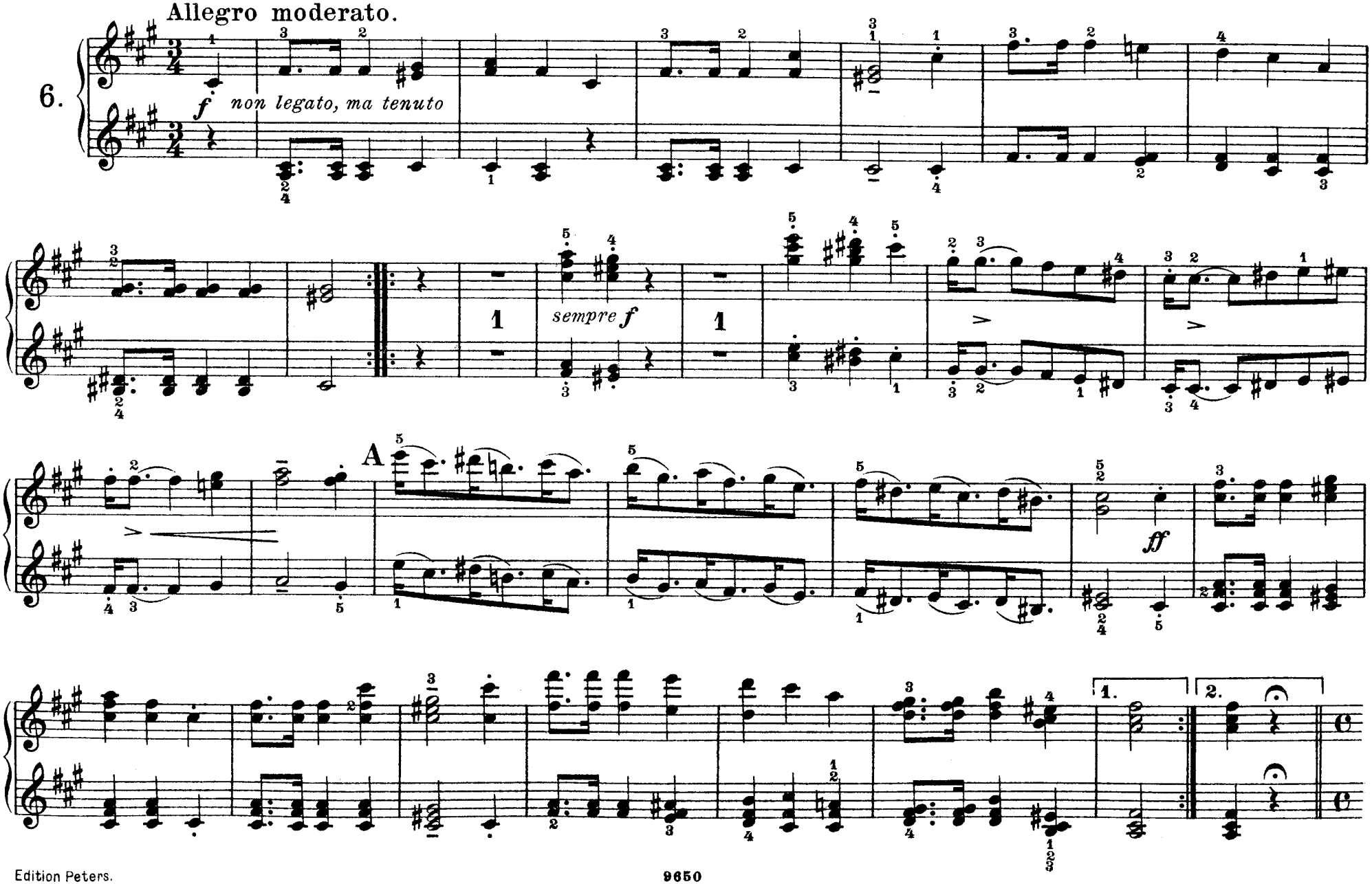

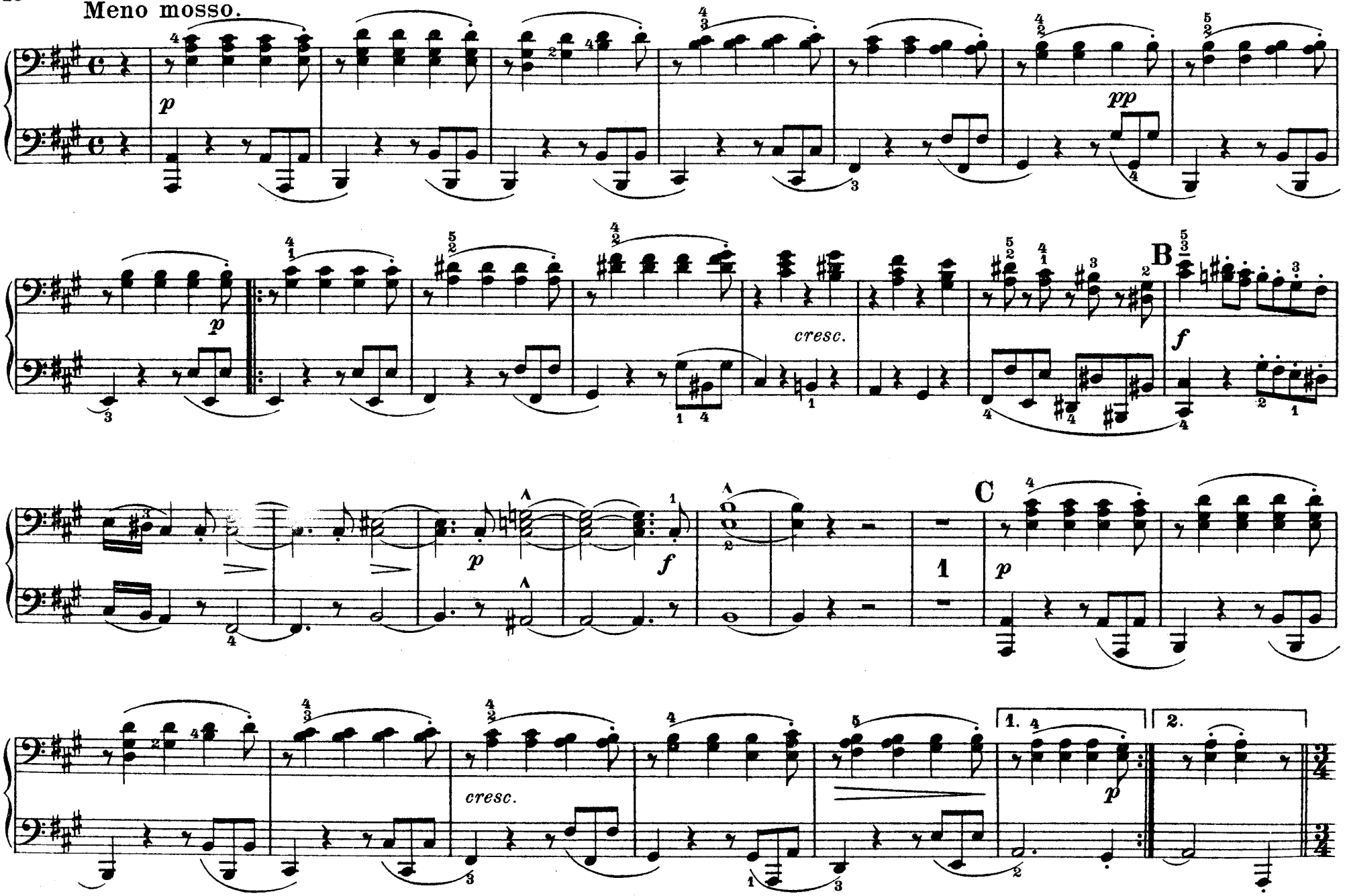
Meno mosso.
p
pp
p
cresc.
B
f
p
f
C
p
cresc.
1.
2.
p

Meno mosso.

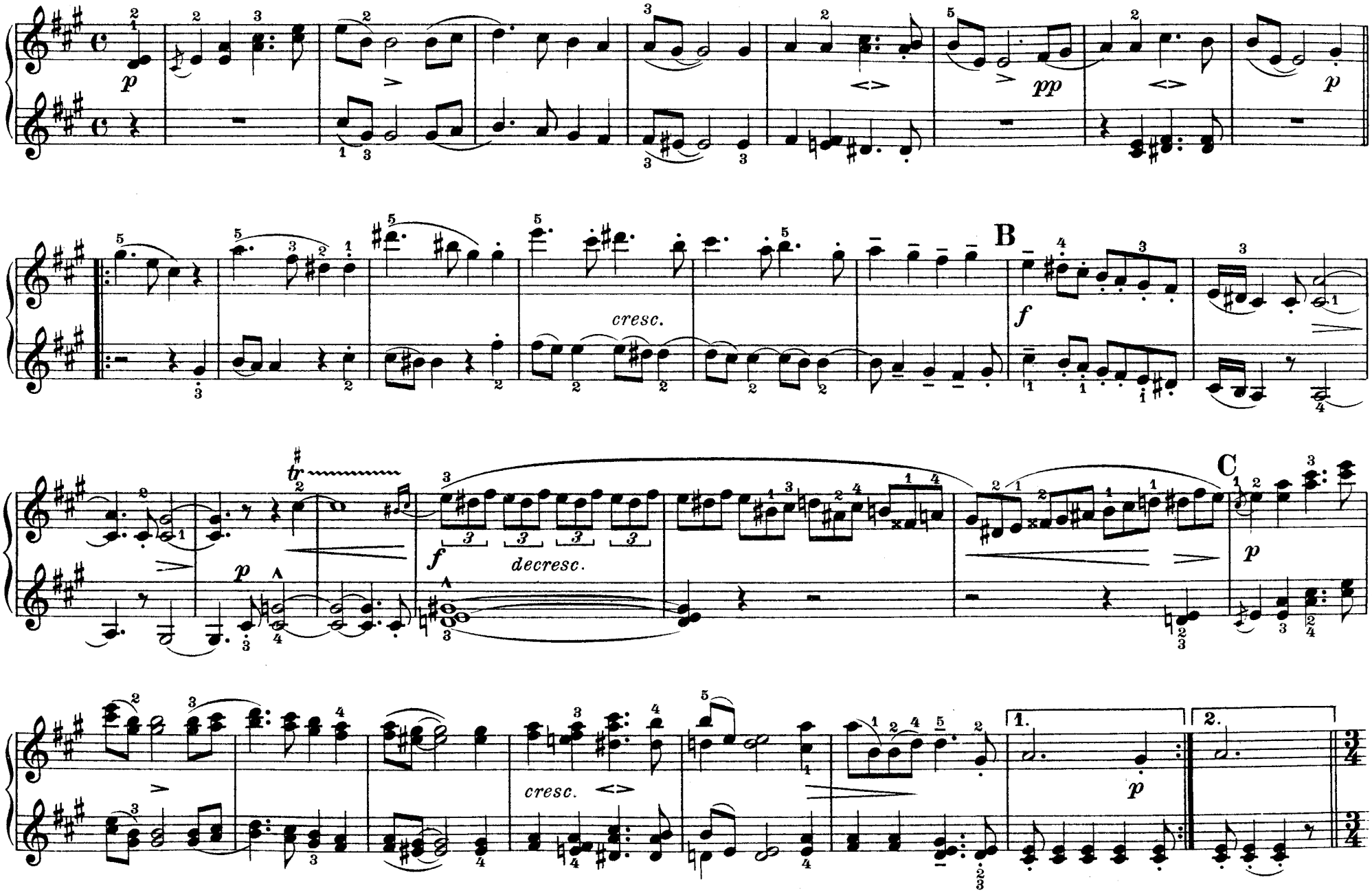

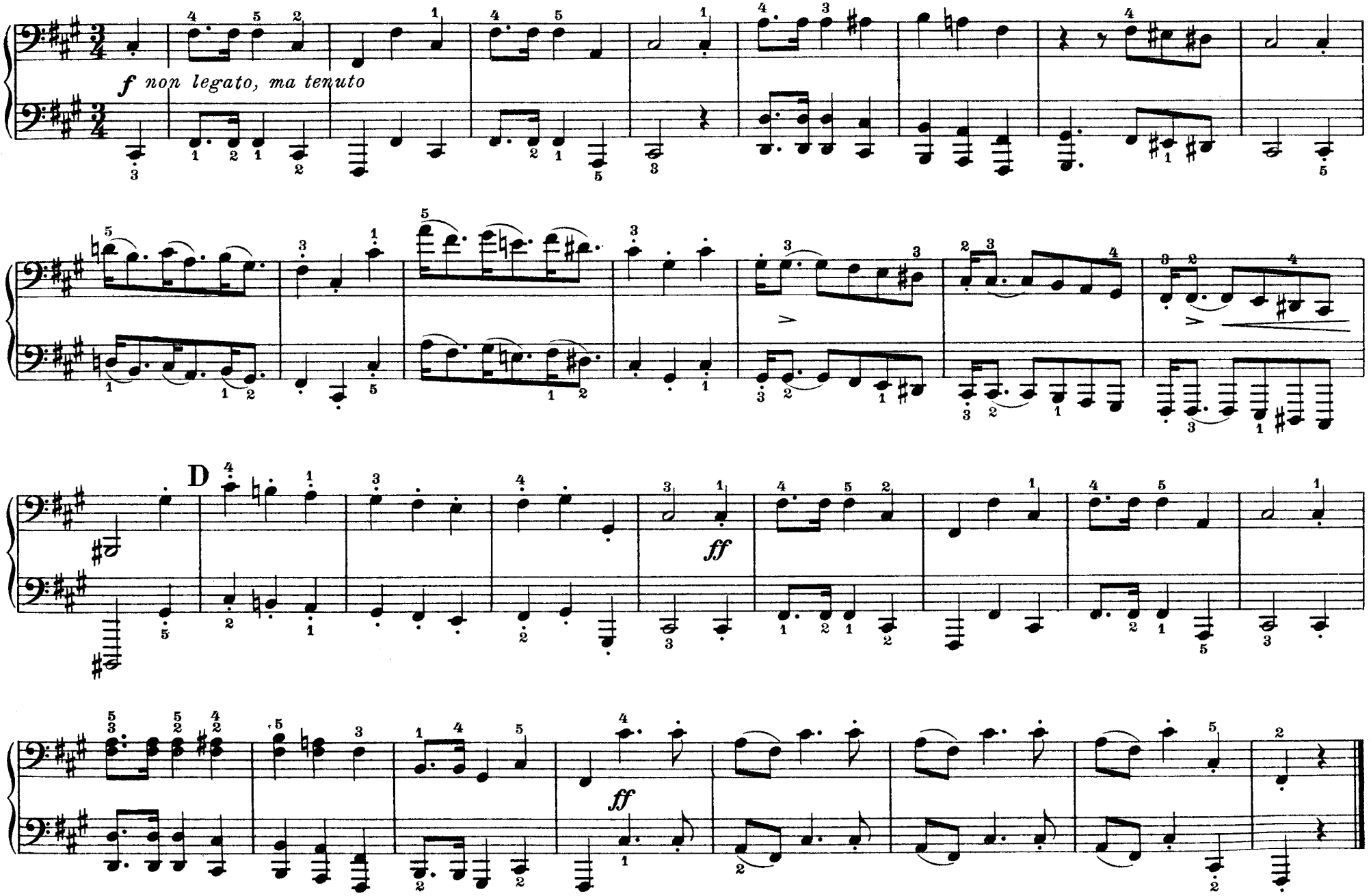
f non legato, ma tenuto
D
ff
ff

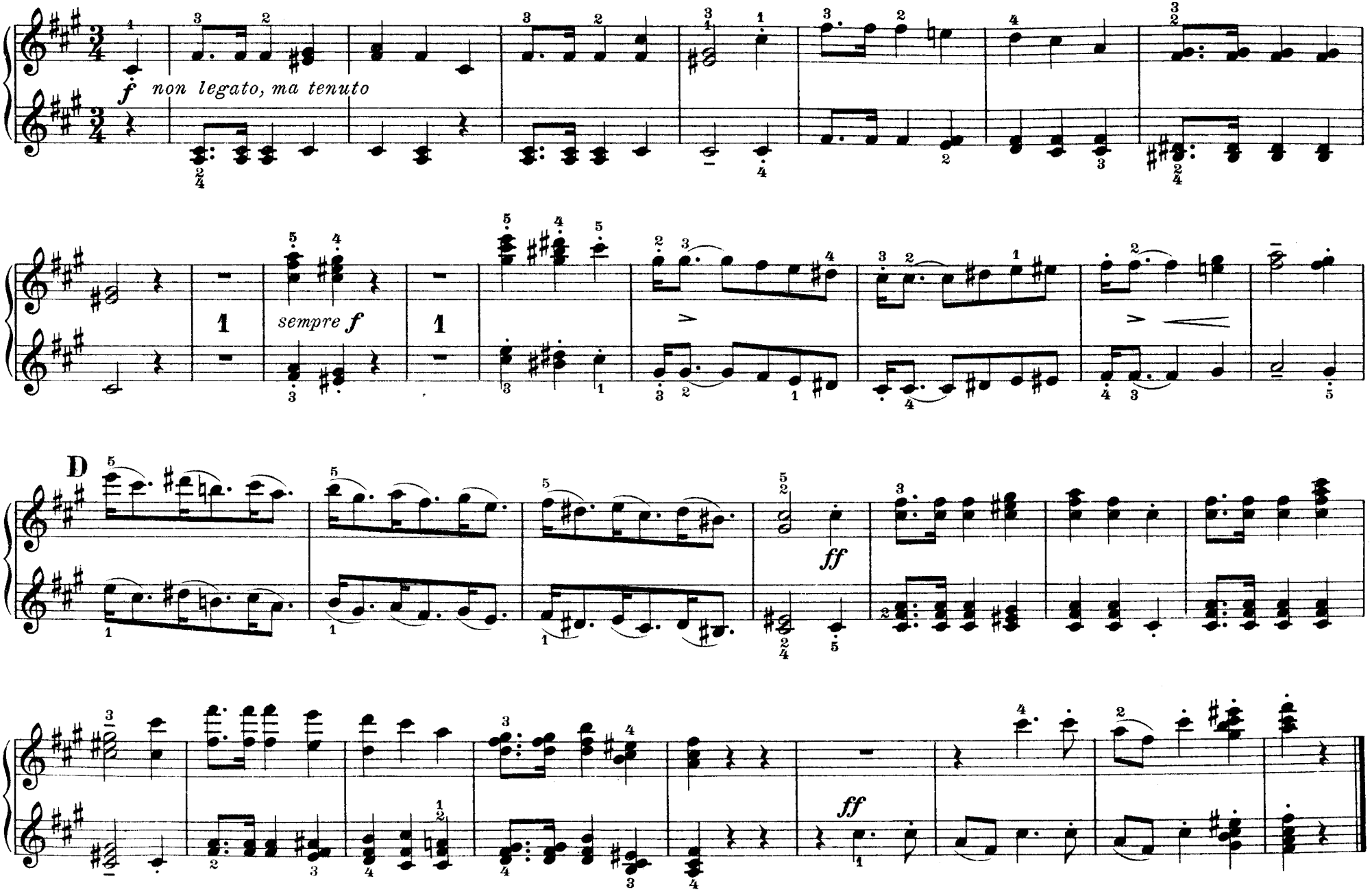
f non legato, ma tenuto
sempre f
D
ff
ff

Unter der Linde.

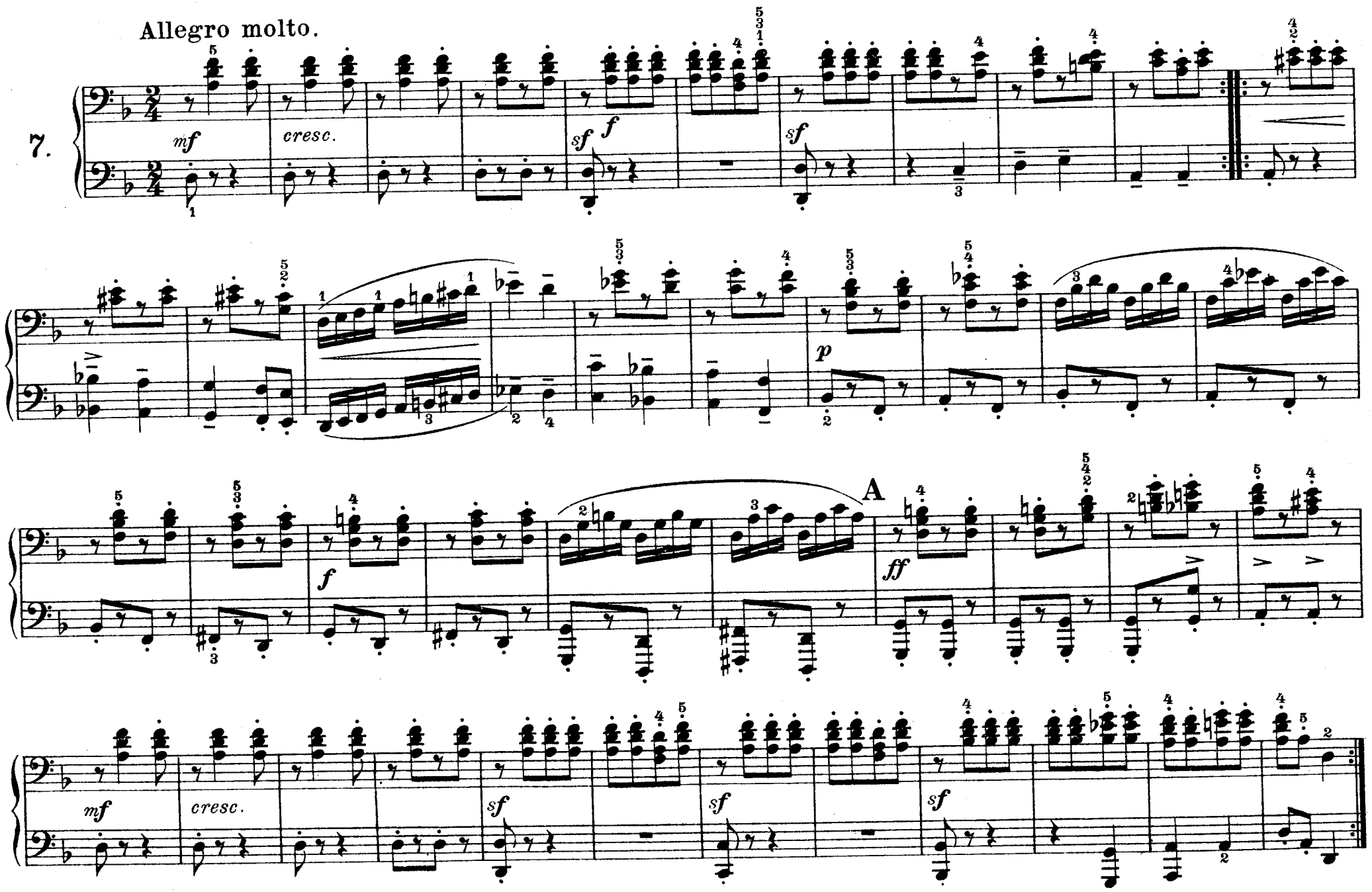

Unter der Linde.

Allegro molto.

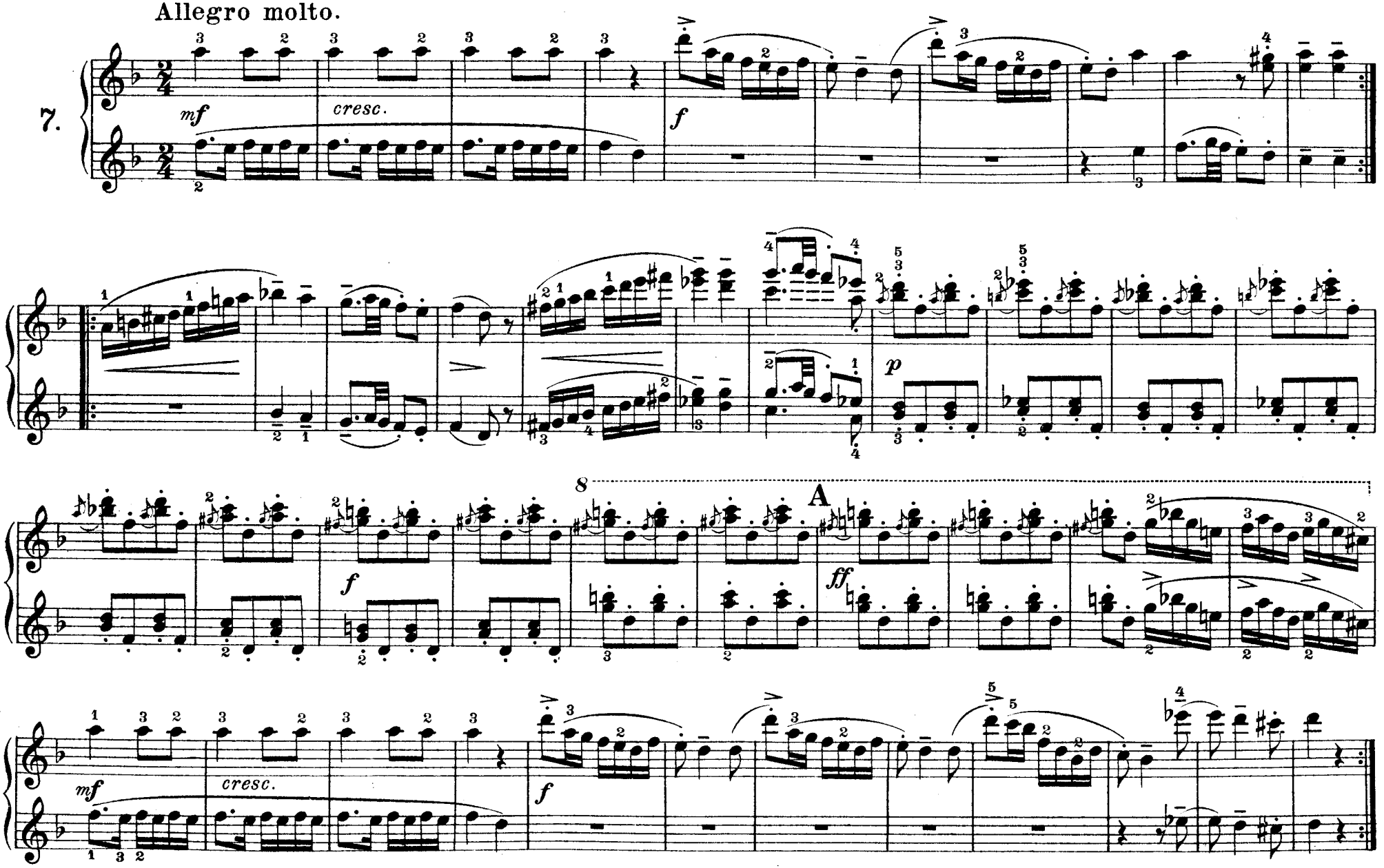

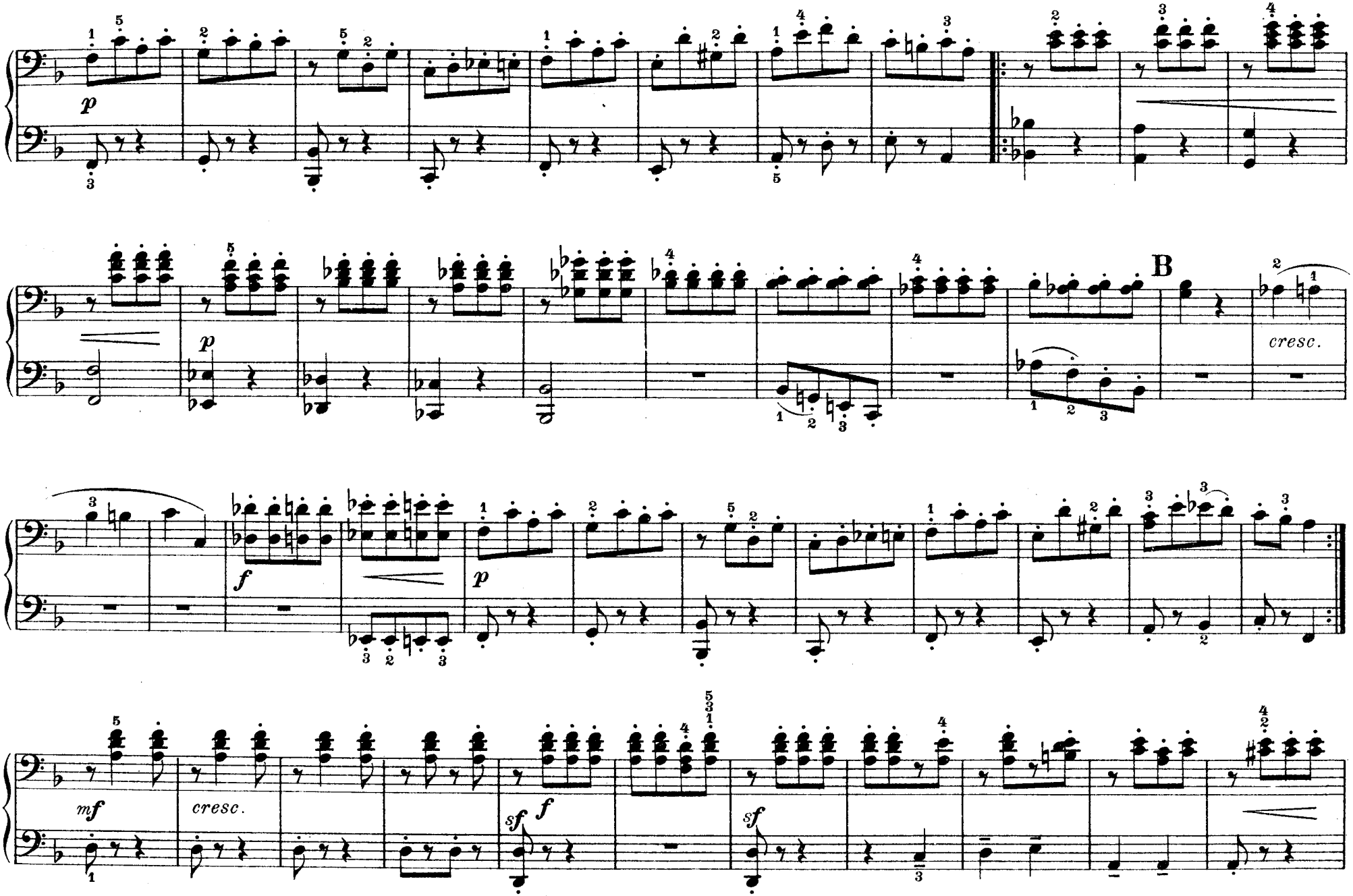
p
B
cresc.
f
p
mf
cresc.
sf
f
sf

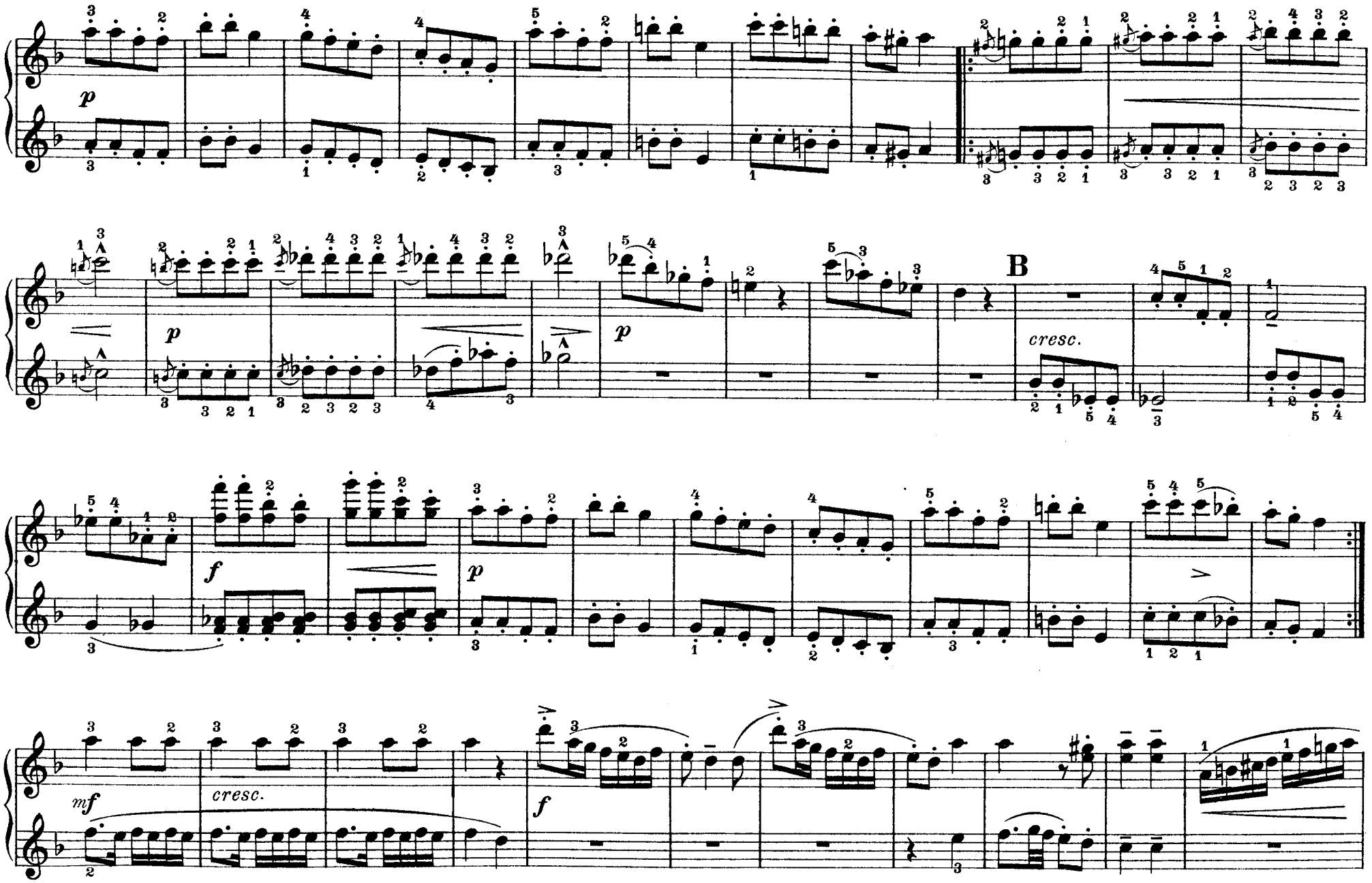
p
p
B
cresc.
f
p
mf
cresc.
f

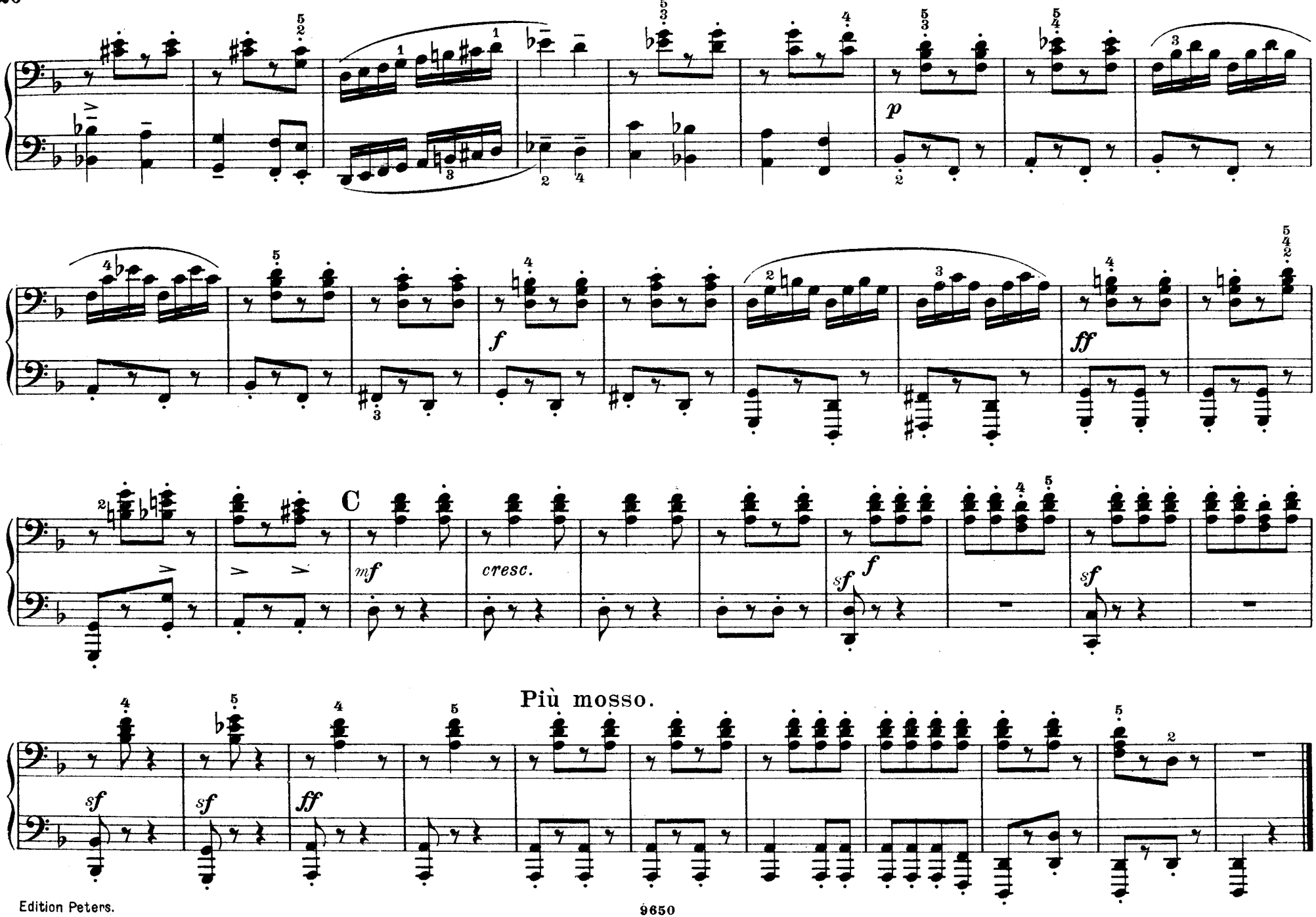
p
f
ff
C
mf
cresc.
sf
f
sf
Più mosso.
sf
sf
ff

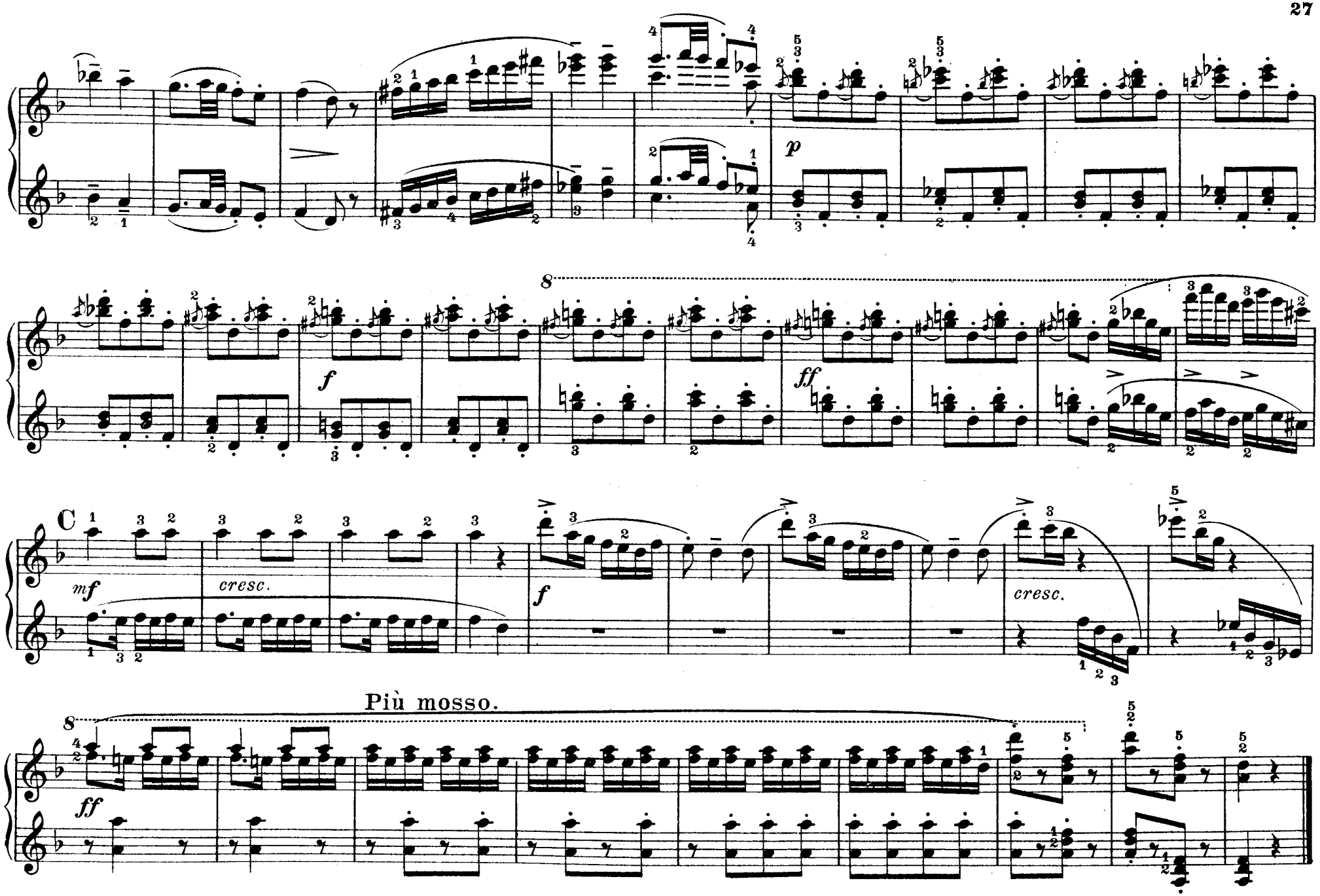
p
f
ff
C
mf
cresc.
f
cresc.
Più mosso.
ff