

# Concerto

RV 93

Antonio VIVALDI

Transcription

Pierre Montreuille

Avec articulations

Allegro giusto (♩ = 100)

8

12

15

18

22

26

30

33

37

41

44

47

Largo (♩ = 60)

52

54

56

58

60

62

(tr)

65

67

tr

Allegro (♩ = 112)

69

72

76

80

83

86

# Concerto

RV 93

Flute 1

Avec articulations

Antonio VIVALDI

Transcription

Pierre Montreuille

Allegro giusto (♩ = 100)

mf

8

p f

13

19

25

33

39

45

50

52 **Largo** (♩ = 60)

52

54

56

58

60

62

65

67

69 Allegro (♩ = 112)

# Concerto

RV 93

Flûte 2

Avec articulations

Antonio VIVALDI

Transcription

Pierre Montreuille

Allegro giusto (♩ = 100)

*mf*

*p* *f*

6

13

20

25

31

42

50

52 **Largo** (♩ = 60)

*pp*

62

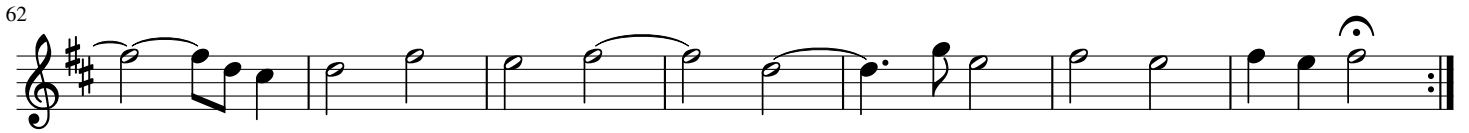

69 **Allegro** (♩ = 112)

*mf*

72

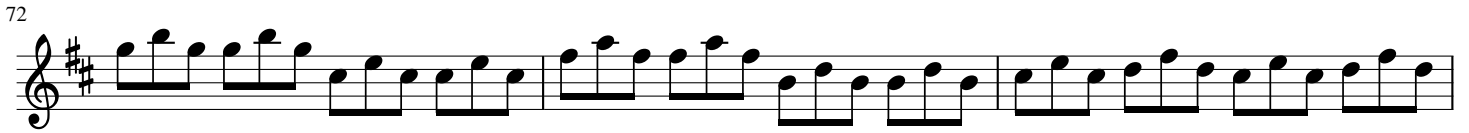

75

6

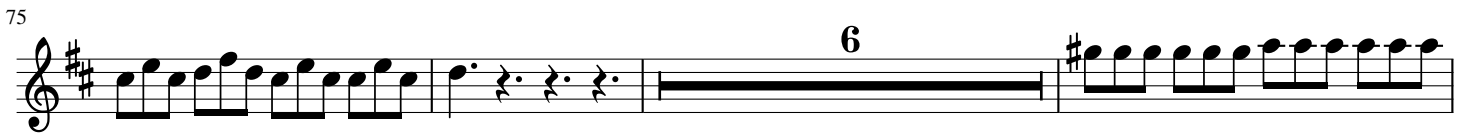

84

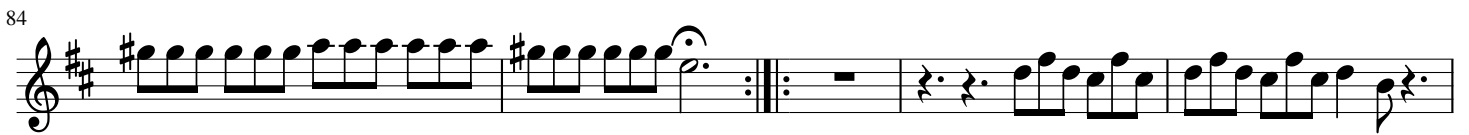

89

93

99

2

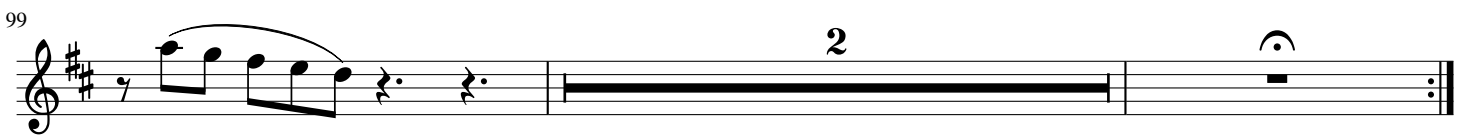

# Concerto

RV 93

Flûte 3

Avec articulations

Antonio VIVALDI

Transcription

Pierre Montreuille

Allegro giusto (♩ = 100)

mf

p

f

2

4

2

Largo (♩ = 60)

52

pp

63

Allegro (♩ = 112)

69

mf

77

85

93

98

# Concerto

RV 93

Bassoon

Antonio VIVALDI

Transcription

Pierre Montreuille

Avec articulations

Allegro giusto (♩ = 100)

5

9

13

17

23

27

31

35

42

47

51

52

Largo (♩ = 60)

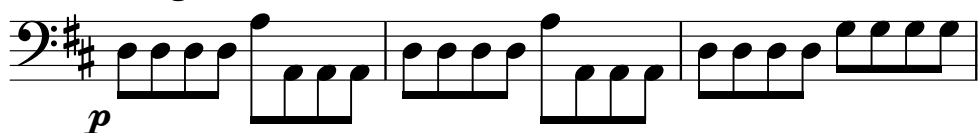

55

60

64

69

Allegro (♩ = 112)

74

80

84

88

92

97

102

