

# SONATE

AVIOLINO SOLO E BASSO

. DE D. G. A. F. E.

*A Sua Altezza Reale,*

IL SERENISSIMO PRINCIPE

REALE DI POLLONIA,

*Et Elettorale di Sassonia*

DA

Francesco Maria Veracini Fiorentino

Compositore di Camera

di Sua Maesta

OPERA PRIMA

Gravées par Le S<sup>r</sup> Hue

*Prix 12 <sup>l</sup>ij*

A PARIS

Chez } *M<sup>r</sup> Le Clerc le Cadet rue S<sup>t</sup> Honoré pres l'Oratoire*  
          *Le S<sup>r</sup> Le Clerc Marchand rue du Roule a la Croix d'Or*  
          *Madame Bouin Marchande rue S<sup>t</sup> Honoré a la Regle d'Or*

AVEC PRIVILEGE DU ROY

SONATA I

Overtura

Largo

Allegro

This page contains a handwritten musical score for a piece titled "SONATA I". The score is divided into two main sections: "Overtura" and "Allegro".

The notation throughout the piece includes treble and bass clefs, a key signature of one flat (B-flat), and a time signature of 2/4. The score is densely written with many notes, slurs, and fingerings, characteristic of a detailed manuscript.

*Adagio*

*Allegro. Da Capo*

4 *Aria.*

*Paesana.*

*Allegro*

The third system of music, showing further development of the melodic and harmonic lines.

*Minuet Allegro.*

The second system of the minuet, continuing the melodic and harmonic themes.

*Volti*

Giga

Allegro

Postiglione

# SONATA II

## Preludio

### Adagio

## Allemanda

### Larghetto

The fifth system of the Allemanda concludes the piece. The right hand features a final melodic phrase with trills and grace notes. The left hand accompaniment ends with a few chords.

*Piano*

*Forte*

*Siciliana*

*Cantabile*

*Grave*

*Volti*

10. Aria

*Allegro.*

*Piano* *Perte*

Preludio

SONATA III

*Largo*

Allemanda

*Larghetto*

*Largo*

*Rondo*  $\frac{2}{4}$

*Allegro*

*Fine.*

*Piano* *Forte* *Piano* *Forte.*

*Piano*

*Forte*

Preludio

SONATA IV

Largo

Allegro

tr

*Piano*

tr

*Piano*

tr

*Forte*

*Piano*

Forte.

*Forte.*

Volti.

18 Sarabanda

*Larghetto*

tr

tr

tr

*Allegro*

*Piano*

*Forte* *Piano* *Forte* *Piano*

*Forte*

*Piano*

*Forte*

Preludio

SONATA V

Andante

The Preludio section consists of two systems of grand staff notation. The first system includes a treble clef staff with a melodic line featuring trills and ornaments, and a bass clef staff with a rhythmic accompaniment. The second system continues this texture with similar melodic and accompanimental parts. The music is marked 'Andante' and includes various ornaments and trills throughout.

Corrente

Allegro

The Corrente section is marked 'Allegro' and is written in 3/4 time. It consists of two systems of grand staff notation. The treble clef staff features a lively, flowing melodic line, while the bass clef staff provides a steady accompaniment. The music is characterized by its rhythmic energy and clear phrasing.

22 Aria

*Cantabile*

*Giga*  
*Allegro*

The *Giga* section begins with the tempo marking *Allegro*. The first system shows a more rhythmic and technically demanding piece. The treble staff features many triplets and sixteenth-note patterns. The bass staff has a steady accompaniment. Fingerings are clearly marked throughout.

The fourth system concludes the *Giga* section. It maintains the high energy and technical complexity of the previous systems, ending with a final cadence.

# SONATA VI

## Fantasia

*Largo.*

25 *Allemanda.*

*Larghetto*

*Pastorale*

*Adagio*

28 *Giga*

*Allegro* *Piano* *Eco Forte*

*Eco Forte* *Eco Forte*

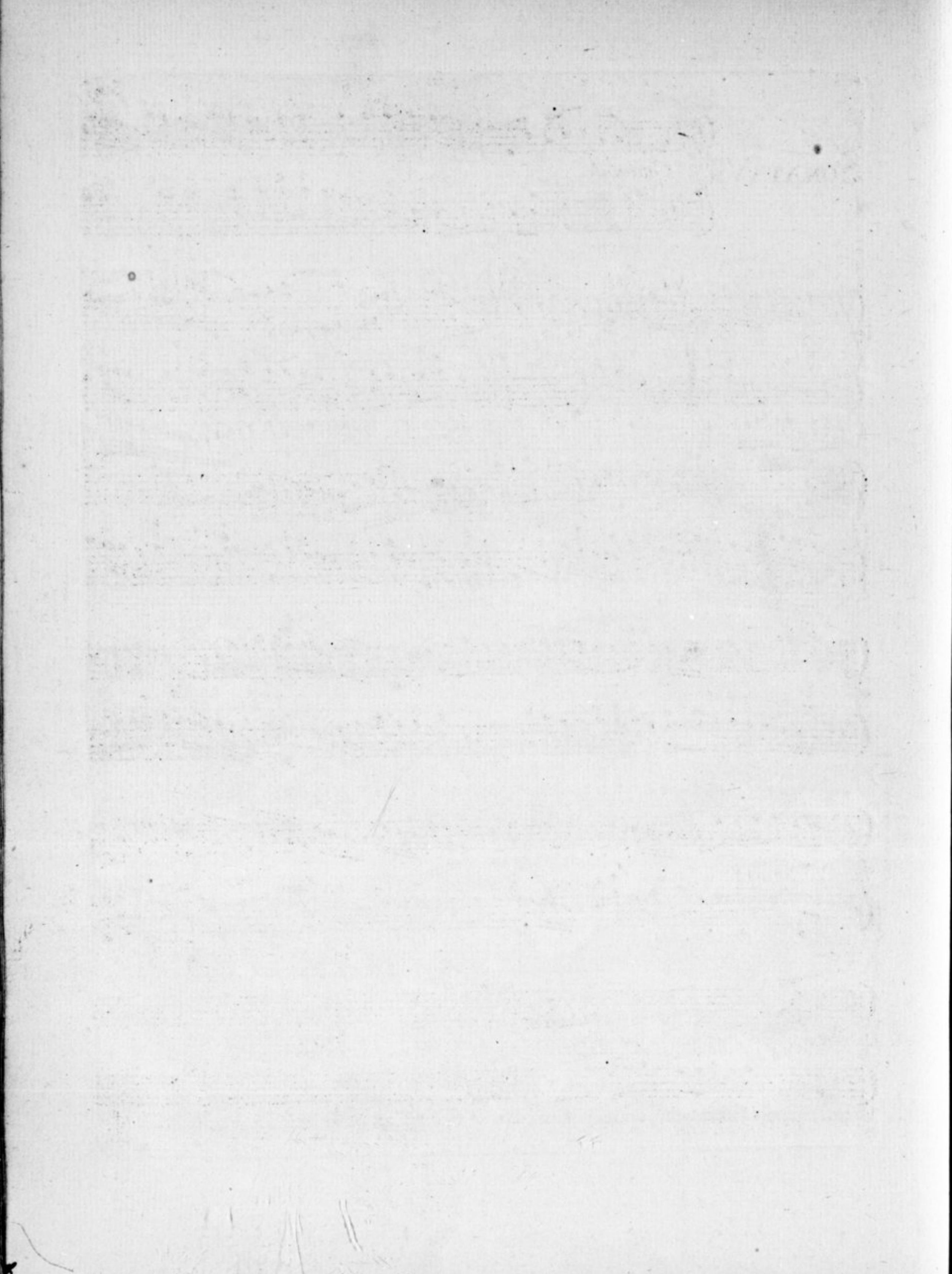

# SONATA VII

*Cantabile*

*Larghetto*

*Piano.* *Forte.*

*Allegro*

tr

*Piano.*

*Forte.*

The sixth system continues with complex rhythmic patterns and slurs, maintaining the high level of technical difficulty.

The seventh system shows intricate rhythmic patterns and slurs, with various fingering numbers and accents throughout.

*Largo.*

*Allegro* *Arpeggio Battuto*

SONATA VIII

*Largo.*

*Adagio.*

*Volti.*

*Allegro*

*Allegro.*

*Allegro.* *Piano.* *Forte.* *Piano.* *Forte.*

*Piano.* *Forte.*

*Piano* *Forte*

*Piano.* *Forte* *Piano* *Forte.*

*Piano* *Forte.*

45

*Piano. Forte*

*Piano. Forte.*

*Piano Forte.*

*Piano Forte.*

*Piano Forte Piano Forte.*

*Piano. Forte. Piano*

*Forte. Piano. Forte.*

# SONATA IX

*Largo e Staccato.*

*Cantabile*

*Piano.* *Staccato.* *Cantabile*

*Staccato.* *Porte.* *Volti.*

*Allegro.*

*Veloce*

Volti

*Vivace*

*Allegro.*

*Piano.* *Forte.*

*Piano* *Forte.*

SONATA X

Ritornello.

Cantabile.

Largo.

Ritornello.

Cantabile.

*Allegro.*

*Piano.* *For.te.*

*Allegro.*

*Piano Forte.*

*Brillante.*

*Piano* *Forte.*

Handwritten text, possibly a page number or title, located in the upper right corner of the page.

Main body of the page containing several lines of extremely faint, illegible text, possibly bleed-through from the reverse side of the paper.

# SONATA XI

*Cantabile*

*Volte.*

Handwritten text, possibly a page number or title, located in the upper right corner of the page.

Main body of the page containing multiple lines of extremely faint, illegible text, possibly bleed-through from the reverse side of the paper.

*Allegro*

*Allegro.*

*Piano.*

*Forte*

4 \* 5 5 6 7 \* 6 7 7

*Piano* *Forte*

5 \* 5 \* 5 \* 5 \* 5 \* 5 \* 5 \*

*Largo.*

5 \* 4 5 5 5 \* 5 5 \* 4 5 5 \*

5 \* 5 5 5 5 \* 5 5 \* 5 5 5 \*

*tr*

7 5 \* 5 4 \* 5 5 5 5 \* 5 5 \* 7 5 \* 7 5 \*

*tr* *tr* *tr* *tr*

*Volti.*

7 \* 5 7 4 \* 5 5 5 5 \* 5 5 \* 5 5 \*

*Allegro.*

# SONATA XII

*Cantabile.*

*Volti.*

*Larghetto* *Piano* *Forte*

*Piano* *Forte*

*Piano* *Forte*

*Piano* *Forte*

*Taste Solo*

*Volti.*

Aria

Intermedio.

*Affettuoso*

*Volti.*

76 *Aria.*

*Cantabile*

*Piano Forte*

*Piano Forte*

*Allegro Capriccio.*

This is a handwritten musical score for piano, consisting of ten systems of two staves each. The notation includes treble and bass clefs, a key signature of one flat, and various musical notations such as notes, rests, slurs, and ornaments. The piece concludes with the word "FINE".

FINE

