

1926

*Au Major
Sir Warwick Abel Tonkin*

IL

TROVATORE

OPÉRA DE VERDI

FANTASIE POUR **LA FLÛTE**

*avec Accompagnement de Piano
ou deux Violons, Alto et Basse*

Composée

Pour les Concours du Conservatoire

PAR

TULOU

Op. 105.

Prix: 9'

A. Lafont.

FRANCE et ÉTRANGER,
LÉON ESCUDIER, ÉDITEUR,
21, Rue Choiseul à Paris.

1856

Th 9 3131

IL TROVATORE.

OPERA de VERDI.

Fantaisie pour la Flûte.

TULOU. Op: 105.

FLÛTE.

All.^o mod.^o (♩ = 120)

TUTTI.

FLÛTE.

TEMA.

Largo. (♩ = 68) *grazioso.*

FLÛTE.

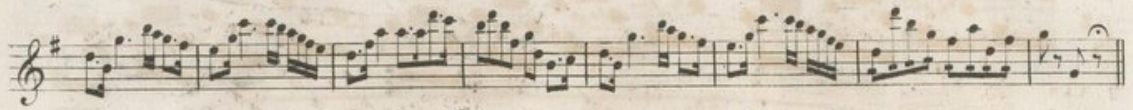

FLÛTE.

Elegante.

2^e VAR.

FLÛTE.

Adagio. 

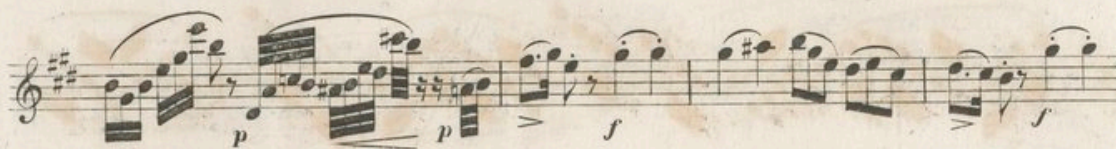

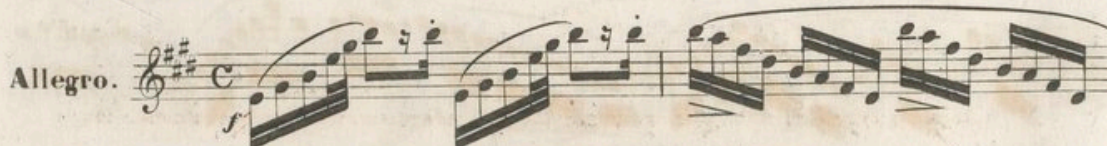
Allegro. 

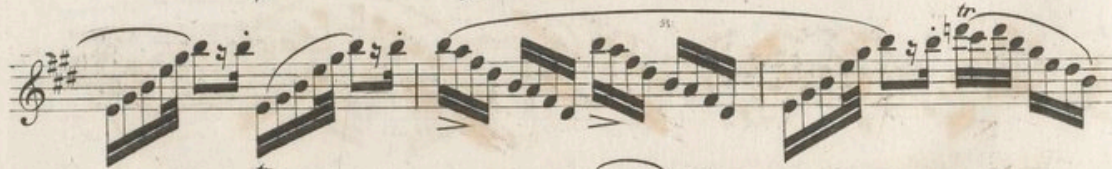

FLÛTE
