

567869

2/18

I.

Allegro.

Viola.

QUARTETTO.

Viola .

1493

Viola.

Adagio non troppo.

Viola.

157₅

sf p sf p Solo sf p sf pp sf

p cres p cres mf

p pp

dimin:

This section consists of five staves of music. The first staff begins with a dynamic marking of *sf p*. A *Solo* marking appears above the second staff. The music features various dynamics including *sf*, *p*, *pp*, and *sf*. The fourth staff includes a *dimin:* marking. The fifth staff has a *p* marking. The music is written in a key with two flats and a common time signature.

Menuetto. *Allegro.*

f sf p

sf sf sf f

pp f

p mf

f

This section is a Minuet in G major, 3/4 time, marked *Allegro*. It consists of five staves. The first staff starts with a dynamic of *f*. The second staff has *sf* markings. The third staff includes *pp* and *f* markings. The fourth staff has *p* and *mf* markings. The fifth staff ends with a *f* marking. The music is characterized by rhythmic patterns and slurs.

Trio.

p sf p

M:D:C:

This section is a Trio in G major, 3/4 time. It consists of four staves. The first staff begins with a dynamic of *p*. The second staff has *sf* and *p* markings. The third staff has a *p* marking. The fourth staff ends with the instruction *M:D:C:*. The music features a mix of eighth and sixteenth notes.

Allegretto .

Rondo .

Sotto voce .

Allegro.

QUARTETTO.

Viola.

1559

Allegro .

Menuetto .

Sotto voce .

Trio .

THEMA
con
Variazioni .

Andantino .

Var: I . . .

Viola .

157 11

Var: II.:

Var: III.: *Solo:*

Var: IV.:

Var: V.: *ten:*

Allegretto.

Rondo.

pp

1

2

ores

f

p

Solo

tr

mf

p

1

pp

Viola .

159 13

Allegro.

III. QUARTETTO.

Viola.

161 15

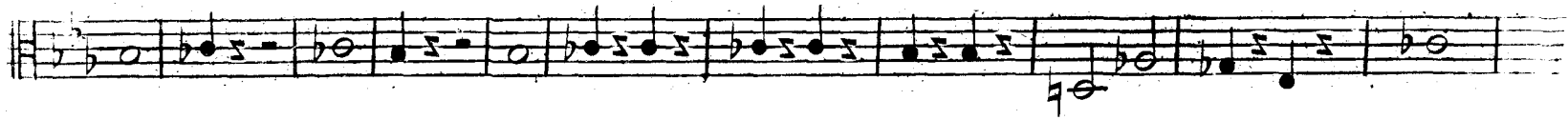

Allegro.

Menuetto.

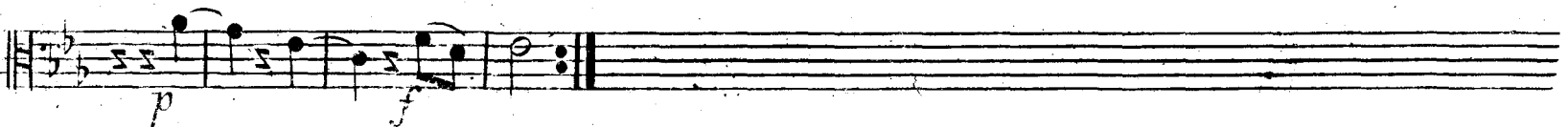
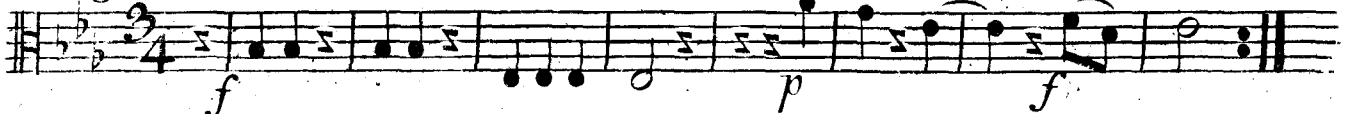

Trio.

Viola :

Adagio
Cantabile .

18764

Viola .

Allegro . Seiolte

Rondo .

Sempre piano

Viola .

165
