

567869

2/4

Violoncello.

Shostakovich I. Allegro.

QUARTETTO.

Violoncello..

V.S.

Violoncello .

Andante non troppo.

Violoncello.

1855

Allegro.

Menuetto.

Trio.

6146

Violoncello.

Allegretto.

Rondo.

Sotto voce

pp

tr

f

sf pp

Sotto voce

Solo

Violoncello .

176

8 1/8

Violoncello.

II. Allegro.

QUARTETTO.

Sotto voce

crec

crec

dimin: p

mf

Solo

8va

pp

f

mf

f

p

p

Violoncello .

149 4

Violoncello.

Allegro.

Menuetto.

Trio.

Sempre p.

THEMA con Variazioni.

Andantino.

Violoncello .

Var: II. . .

Var: III. . .

Var: IV. . .

Var: V. . .

12752

Violoncello.

Allegretto. ρ .

Rondo.

Dynamic markings include: *mf*, *p*, *sf*, *f*, *pp*, *al sai*, and *loco*.

Technical markings include: *1^o*, *2^o*, and *tr*.

Violoncello.

III. Allegro.

QUARTETTO.

Violoncello .

155/15

V.S.

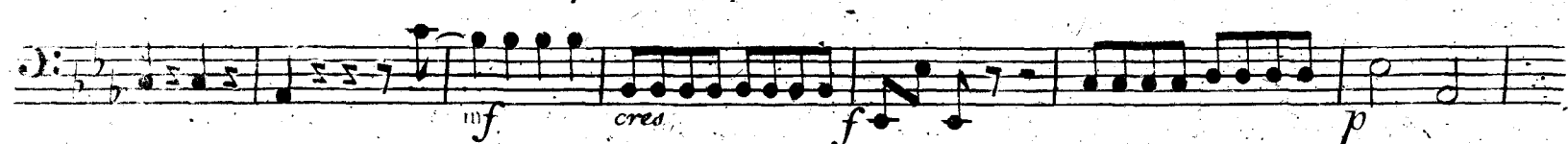
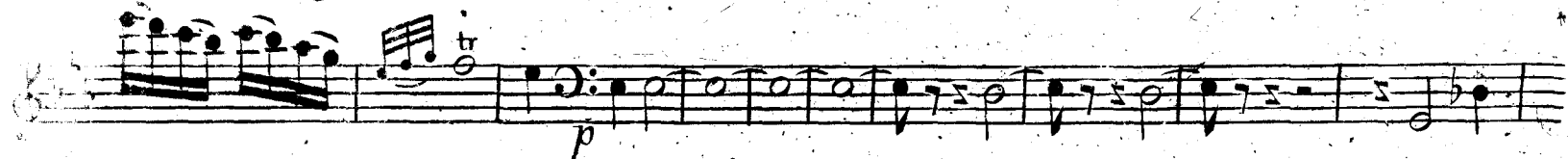
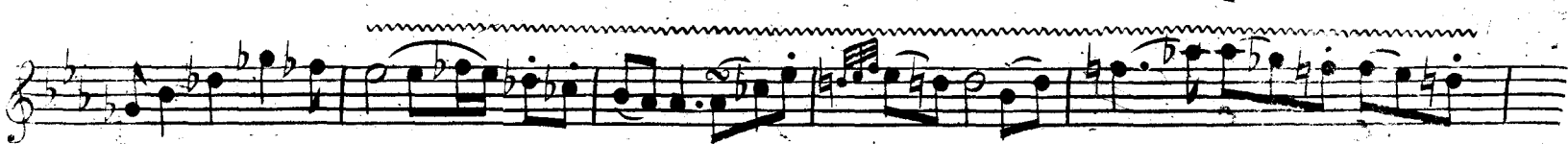
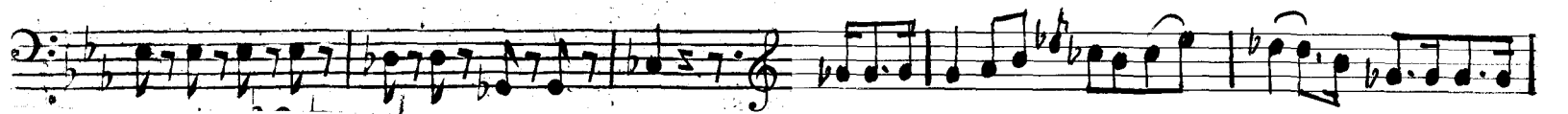

Allegro.

Menuetto.

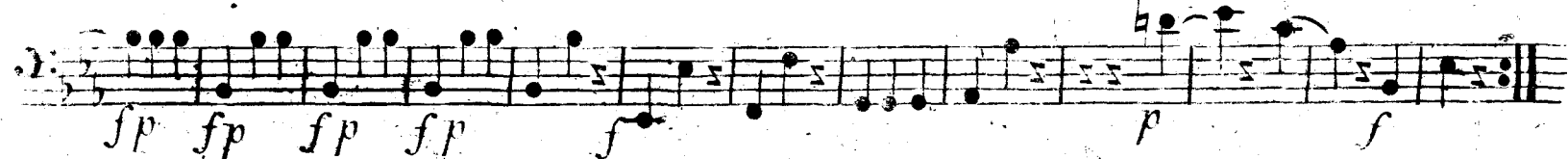

Violoncello .

156 17

Trio . *pizz.* *arco*
Sempre *p*:

Adagio
Cantabile.

Allegro.

Rondo.

Violoncello .

159 19
