

557783

Trois
QUATUORS
Concertans

Pour deux Violons, Alto et Basse

DÉDIÉS

A Monsieur

DELABOIS
Composé et Par

ANGELO BENINCORI

Œuvre 5.

Prix 9¹

Propriété de l'Éditeur

A PARIS

Chez JANET et COTELLE Libraires, M^{rs} de Musique et de Cordes d'Instruments, tenant un Cabinet de Lecture.

Rue Neuve des Petits Champs, N^o 17, vis-à-vis la Trésorerie.

Dépôt de Carte à Jouer.

VIOLINO SECONDO

All^o Moderato

QUATUOR. I.

VIOLINO SECONDO

241 3

VIOLINO SECONDO

ADAGIO
non troppo

VIOLINO SECONDO

MINUETTO
Allegretto

RONDO
Allegro

VIOLINO SECONDO

245-7

All^o Vivace

QUATUOR. II.

- Staff 10:** Includes tenuto (ten.) markings.
- Staff 14:** Shows a first ending bracket (I) and a 'Sempre Piano' instruction.

 The score ends with a double bar line and the number 643.

VIOLINO SECONDO

247 9

ff

f

cres

ff

fff

mp

3 4 5 6 7

dimi.

f

p

f

p

sf

sf

sf

sf

4

ten. ten. ten. ten. ten. ten.

f

sf

mp

1

1

1

mancando a poco a poco

643

VIOLINO SECONDO

THEMA
con Variazioni
Andante

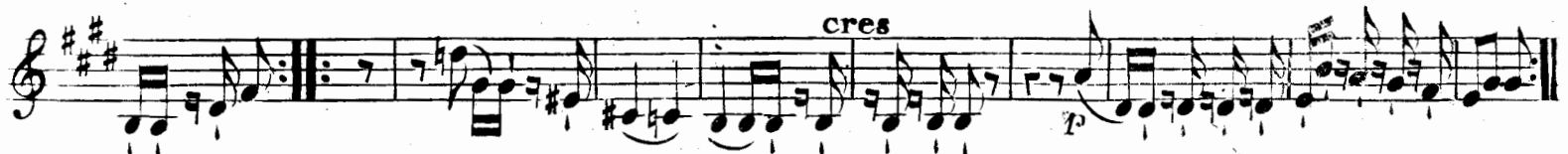

VIOLINO SECONDO

5^e. Var.

Coda

VIOLINO SECONDO

MINUETTO
Allegro

TRIO

Staccatto

mp

FINALE
Allegro

VIOLINO SECONDO

7
p
cres
f
pp
rff
rff
dim.
pp
V.S.

VIOLINO SECONDO

VIOLINO SECONDO

253 15

All^o Moderato

QUATUOR. III.

VIOLINO SECONDO

255-17

VIOLINO SECONDO

ADAGIO
non troppo.

VIOLINO SECONDO

257 19

MINUETTO
Allegro

TRIO
4 Sempre Piano

VIOLINO SECONDO

SCHERZO

Molto All^o
non troppo

pizz.
p

arco.

1

pizz.

1 *2*

arco. *pizz.*
p

arco *F* *p* *F* *FF*

tr *2*
sF sF sF sF sF sF *p* *cres*

p *rf* *1*

2 *3* *4* *5* *6* *cres* *7* *8* *p*

F *FF* *2*

pizz.
p

arco.

F *p* *Fz* *643* *p* *Fz* *p* *Fz* *p* *Fz*

VIOLINO SECONDO

musical score for Violino Secondo, featuring various dynamics and articulations such as *p*, *fz*, *pp*, *mancando*, *arco*, *pizz.*, *tr*, *sff*, *cres*, and *ff*.