

VIOLONCELLO.

A. Fesca, Oeuv. 54.

Adagio sostenuto.

6<sup>me</sup>  
TRIO.

Allegro con spirito.

Un poco moderato.

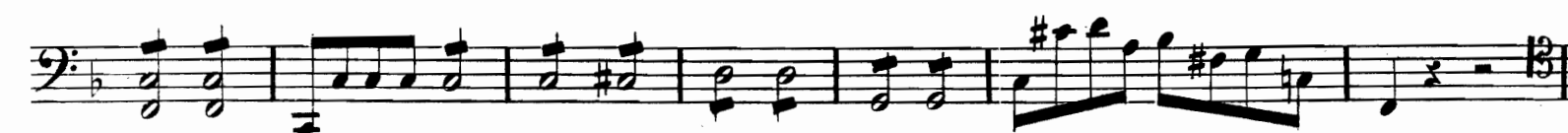

VIOLONCELLO.

ANDANTE  
cantabile.

3  
p

espress.

2  
1  
pizz.

sp

1

ff grandioso. fz

fz

dimin. fp cresc.

f p f

fp flebile e con espress. f

dimin. cresc. agitato.

VOLONCELLO.

Allegro vivo. 8

SCHERZO.

VOLONCELLO.

Più moderato.

Tempo 1?

Più moderato.

Tempo 1?

VIOLONCELLO.

Allegro con spirito.

FINALE.

VOLONCELLO.

- Staff 1: *espress.* (espressivo), with slurs and accents.
- Staff 2: *f* (forte), with slurs and accents.
- Staff 3: *f* (forte) and *p* (piano), with slurs and accents.
- Staff 4: *ff* (fortissimo), with a first ending bracket.
- Staff 5: *pp* (pianissimo), with slurs and accents.
- Staff 6: *dimin.* (diminuendo), with slurs and accents.
- Staff 7: *cresc.* (crescendo) and *ff* (fortissimo), with slurs and accents.
- Staff 8: *p* (piano), with slurs and accents.
- Staff 9: *p* (piano), with slurs and accents.
- Staff 10: *p* (piano), with slurs and accents.

VOLONCELLO.
