Herr, großer Gott, dich loben wir

Trompete in B 1

Melodie: Köln 1841
Prelude + Arr.: Stefan Diehl

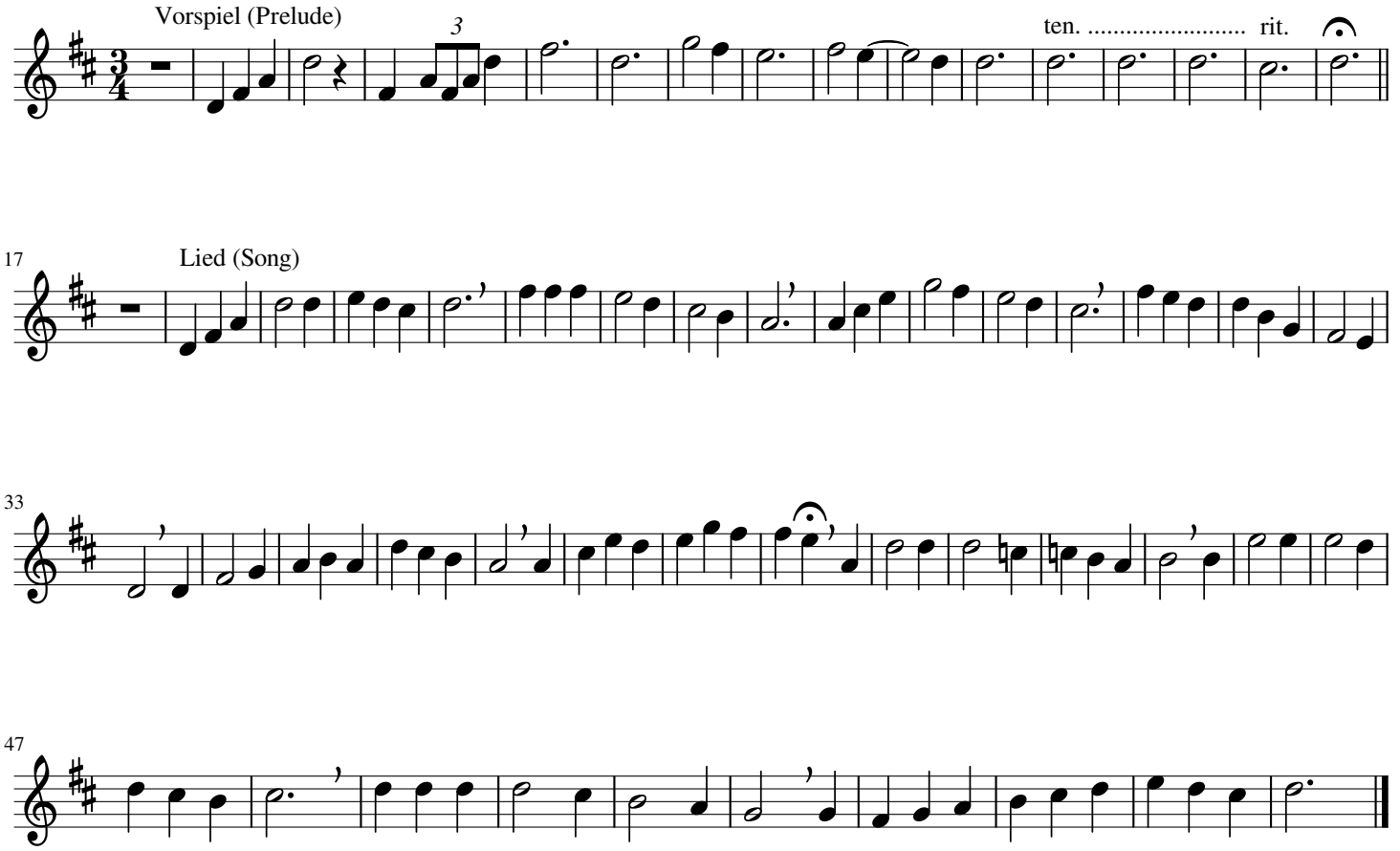

Copyright 2022 by Stefan Diehl