

Guitarra 1

TWV - 30 - 23

FUGA N°1

TRANSCRIPCIÓN: LUIS ALVAREZ

TELEMANN
(1681-1767)

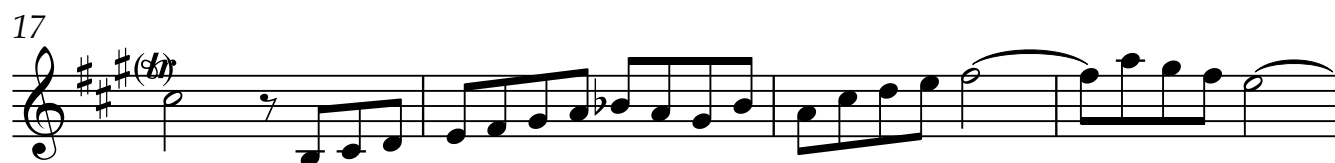
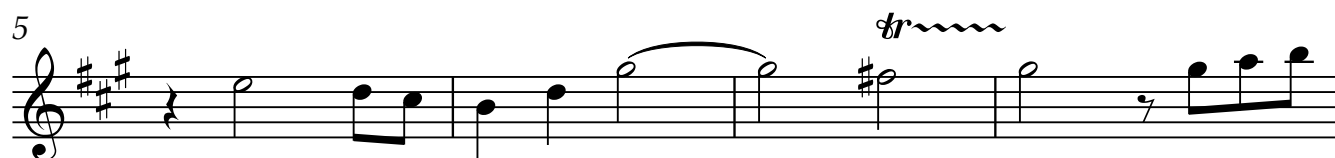

Guitarra 1

21

25

29

33

37

41

45

Guitarra 1

49

tr

53

tr ~~~~~

57

61

65

69

73

