

Guitarra 1

TWV - 30 - 24 FUGA N°2

TRANSCRIPCIÓN: LUIS ALVAREZ

TELEMANN
(1681-1767)

ALEGRO

♩ = 120

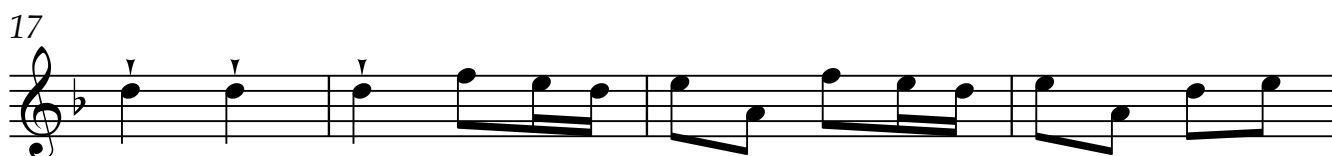
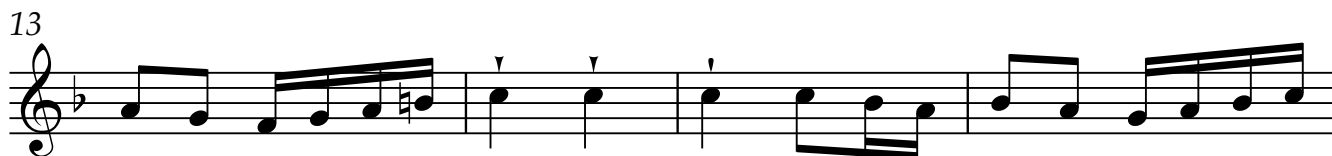

Guitarra 1

21

25

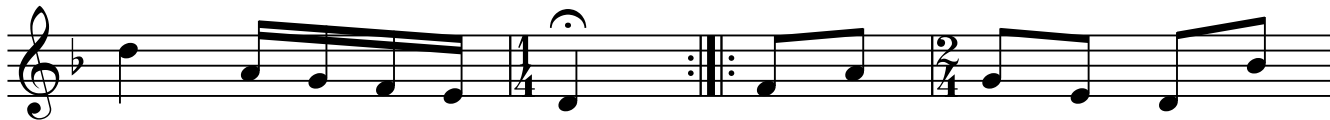

29

33

37

41

45

Guitarra 1

49

53

57

61

65

69

72
