

# Guitarra 1

## TWV - 30 - 22

### FUGA N°3

TRANSCRIPCIÓN: LUIS ALVAREZ

TELEMANN  
(1681-1767)

$\text{♩} = 100$

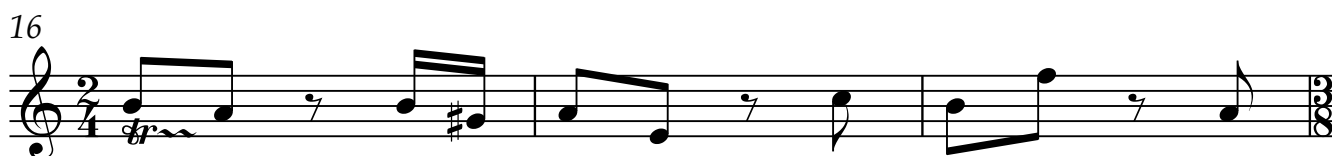

Guitarra 1

19

22

25

28

31

34

37

40
