

SONATE

Transcription : Pierre Montreuille

TELEMANN

SOPRANO

SOAVE (♩ = 96)

PRESTO (♩ = 100)

63 ⁸ **E**

68 ⁸

72 ⁸

77 ⁸ **F**

87 ⁸

93 ⁸ **G**

99 ⁸

104 ⁸

111 ⁸ **H**

119 ⁸

127 ⁸

ANDANTE (♩ = 80)

135 ^s

142 ^s

149 ^s

154 ^s

160 ^s

165 ^s

SCHERZANDO (♩ = 86)

170 ^s

178 ^s

184 ^s

191 ⁸

197 ⁸ K

204 ⁸

211 ⁸ L

217 ⁸

222 ⁸

226 ⁸ M

232 ⁸

239 ⁸ N

246 ⁸

252 ⁸

SONATE

Transcription : Pierre Montreuille

TELEMANN

TENOR

SOAVE (♩ = 96)

PRESTO (♩ = 100)

ANDANTE (♩ = 80)

135

142

149

154

159

165

SCHERZANDO (♩ = 86)

170

177

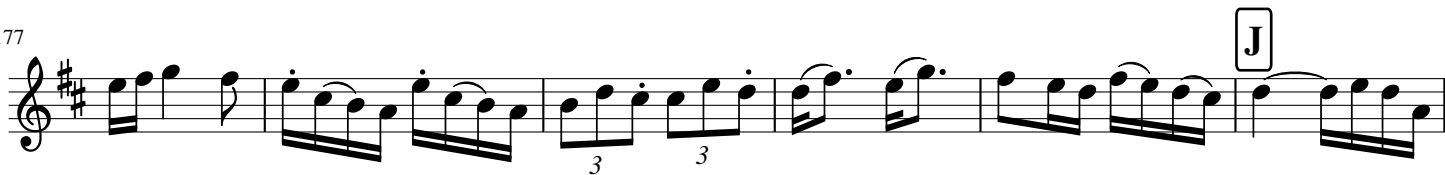

183

189

194

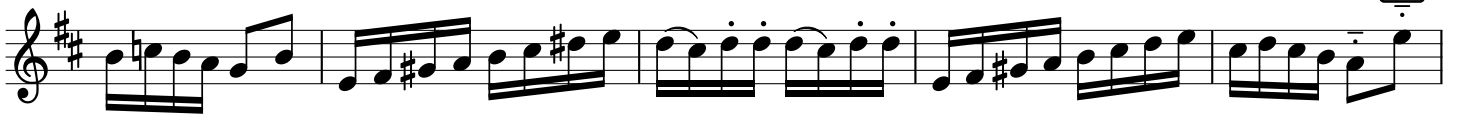

199

206

211

218

224

230

238

244

251

SONATE

TELEMANN

Transcription : Pierre Montreuille

BASSE

SOAVE (♩ = 96)

8 A

12

22 B

31 C

PRESTO (♩ = 100)

42

52 D

61 E

71 F

81

90

98

G

107

H

117

126

ANDANTE (♩ = 80)

135

140

146

I

151

159

167

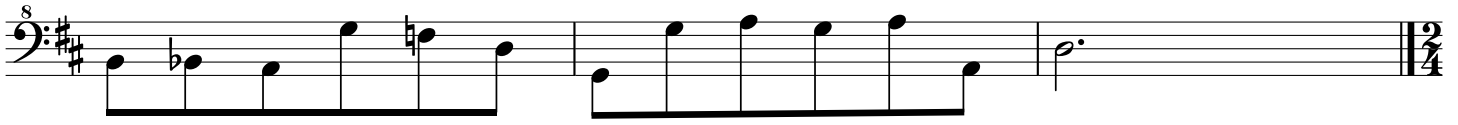

SCHERZANDO (♩ = 86)

170

181

192

204

214

227

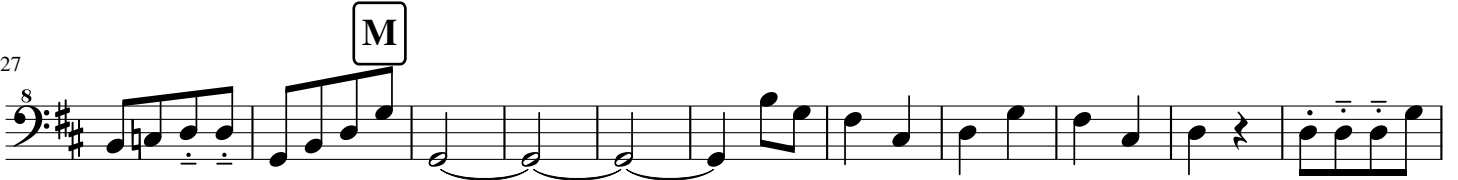

238

249

