

Sonate

G P **TELEMANN**

Transcription

Pierre Montreuille

Siciliana (♩ = 80)

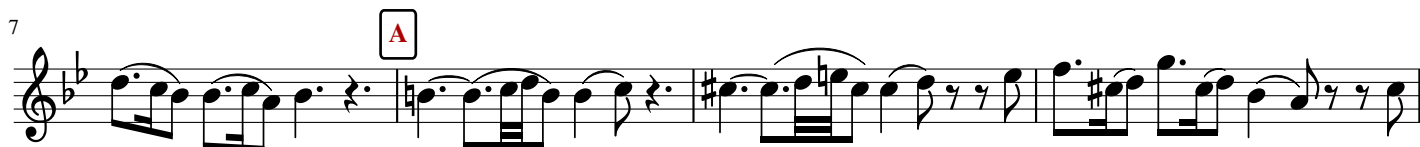

Spiritoso (♩ = 98)

9

13

17

21

25

28

33

Andante ♩ = 74

4

7

9

11

14

16

Vivace (♩ = 120)

8

Fine

16

22

29

36

42

47

D.C. al Fine