

Violin-Konzert. III. Finale

P. TSCHAIKOWSKY. 1840-1893
Op. 35

Timpani in E/H

118

131

145

158

167

180

194

208

222

235

249

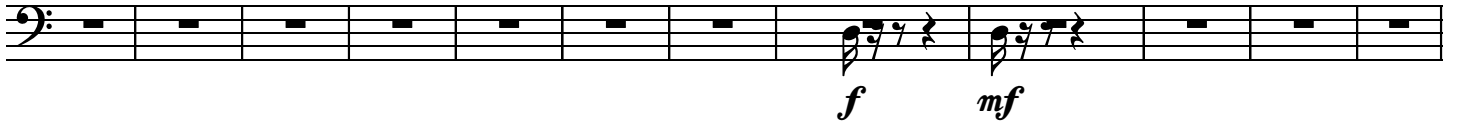

261

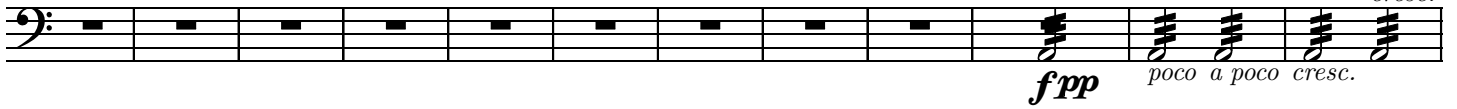

273

281

288

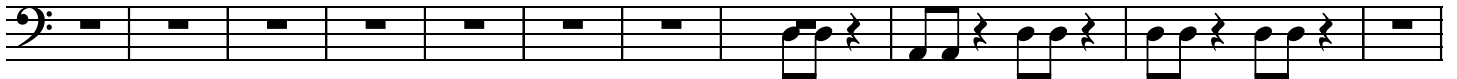

299

309

315

