Peter Ilyich Tchaikovsky

Pezzo Capriccioso, Op. 62
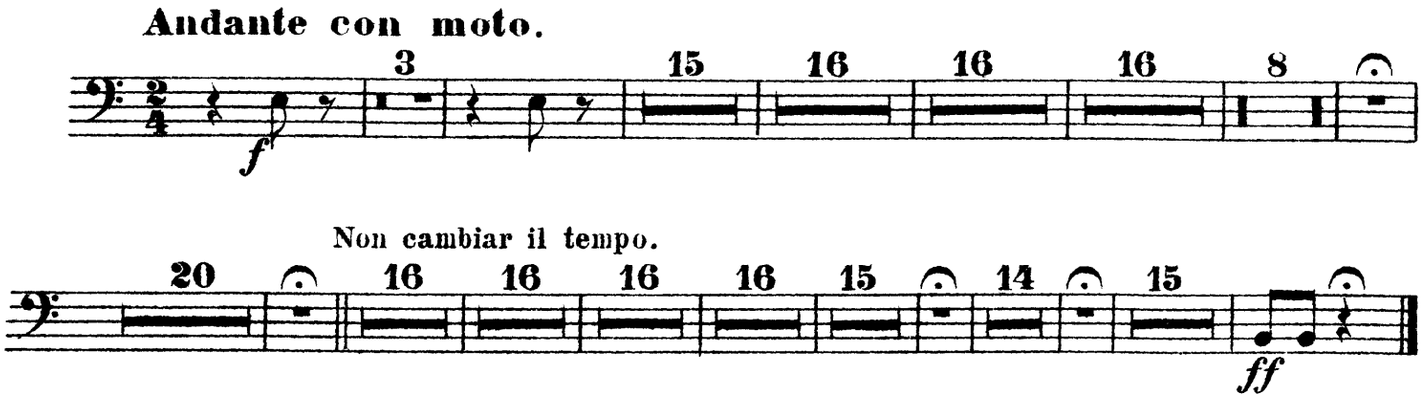
TIMPANI in H. E.