

Violin I

# Die Fledermaus

## Overture

Violine I

Johann Strauss

**Allegro vivace**

**Allegretto**  
Br. u. Fag.

**Tempo I**

**Lento**

**Allegretto**

**Allegretto**

**Meno mosso**

*poco ritard. a tempo*

*pizz.*

*pizz.*

# Violine I

## Tempo di Valse

122 arco  
*pp* *cresc. molto* *f staccato*

130 *p* *f* *p* *f* *mf* *f*

139 *f* *f* *f* 1 1 2

150 *f* *f* *f*

159 *f*

169 *f*

## Allegro

181 *ff*

190 *dim.* 5 *rit.* 3 *Andante con moto* Ob. I *p* *pizz.* *p*

206 arco *cresc.* *pp*

214 *fp decresc.* *fp* *f* *pp* *pp*

222 *f* *f* *poco rit.* *p* *pp* *Allegro molto moderato*

231 *marcato* *mf* *marcato*

# Violine I

240 *ff*

248

255 *fp* *fp*

263

272 *ff* Br. Vell. *p* G. P. 2 *Tempo ritenuto* Fl. I 3

285 *pp* *pp* 3

297 *p* *tr* *tr* *tr* *tr*

305 *cresc.* *cresc.* *dim. pp dolce* *tr* *tr* *tr* *tr* *tr* *tr* *tr* *poco ritard.*

316 *Tempo di Valse* *pp* *cresc. molto* *f*

324 *p* *f* *p* *f* *p*

332 *p* *f* *p* *ff*

341 *Allegro moderato* 1

# Violine I

353 *Vell.*

357

362

368

374

380

386 *Più vivo*

393

399

404 *p stacc.*

408 *ff*

412

**DIE FLEDERMAUS**

OPERETTE

JOHANN STRAUSS

1. Akt

*Allegretto*

Nº 1 INTRODUCTION 

*pizz.*  

*cresc.*  

*mf*  

*p*  

*rit.*  

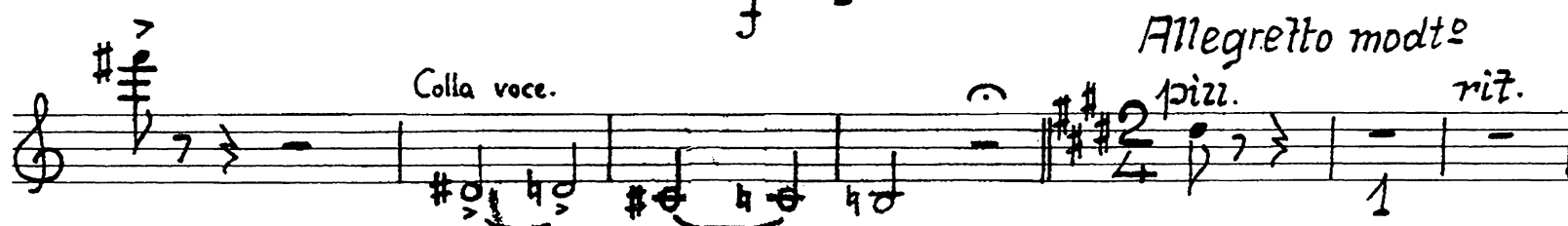
*Allegro*  
*arco*  
*f*  

*Colla voce.*  
*Allegretto modto*  
*pizz.*  
*rit.*  

2  
Viol. I

*a tempo*  
arco  
pp

pizz. poco rit. arco

*a tempo*

rit. pizz.

rit. arco  
cresc.

*a tempo*

Più lento rit. a tempo pizz. arco  
p pp dim.

3  
Viol. I

No 1 1/2 

*Più lento* 

*rit.* *a tempo* *pizz.* *arco* *dim.* 

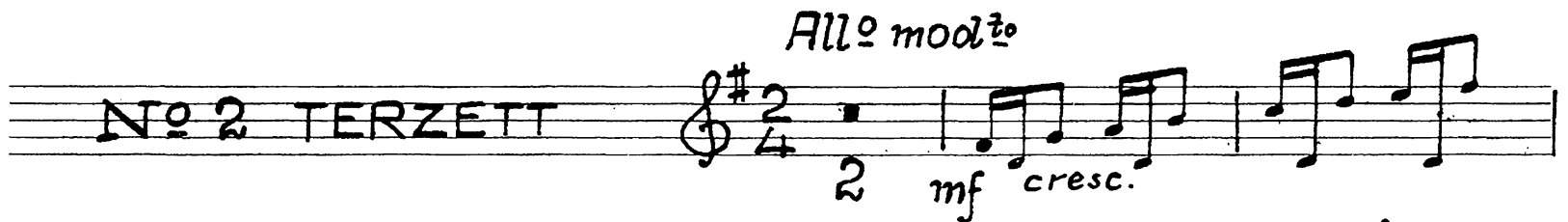
No 2 TERZETT *Allo mod<sup>to</sup>* 

*f* 

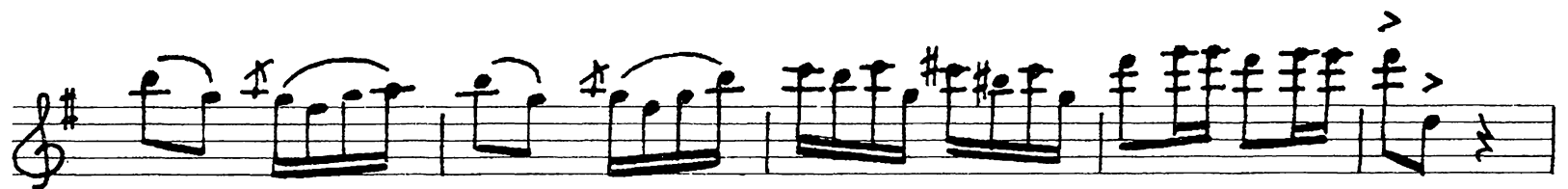

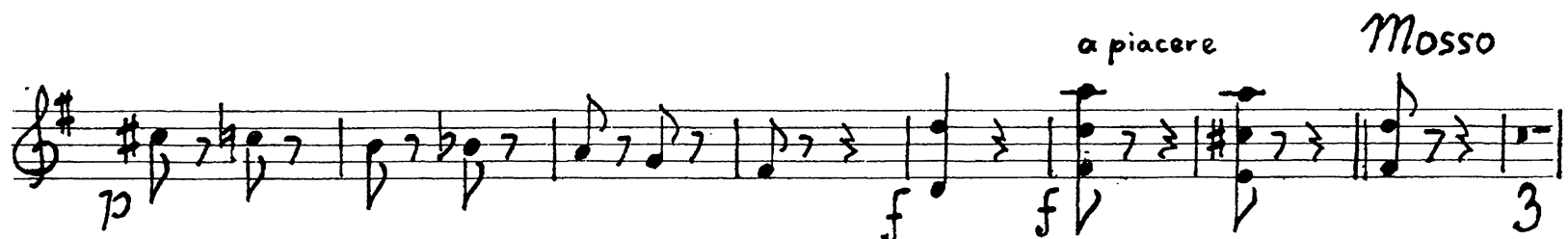
*a piacere* *Mosso* 

4  
Viol. I

*Meno mosso*

*Andante mosso*

*dolce*

5  
Viol. I

(rit.)

pizz. colla parte arco a tempo animato

Andante

p dolce

rit.

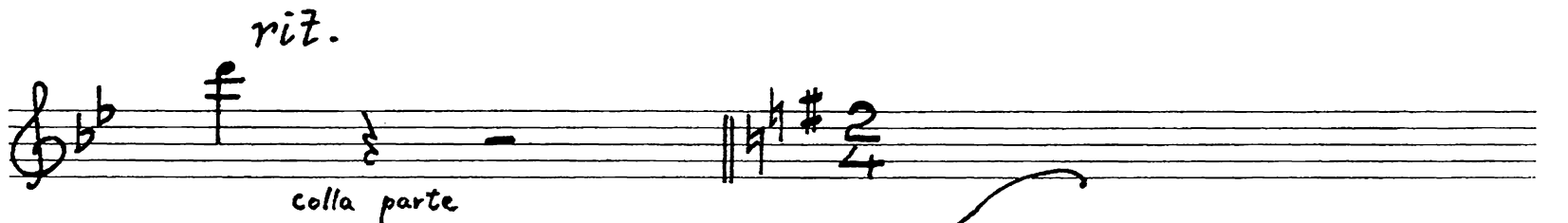

colla parte

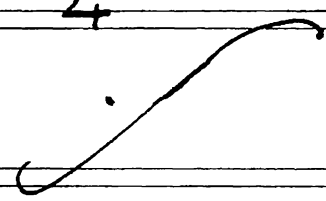

6  
Viol. I

Tempo I

Un poco agitato

sempre cresc. a tempo

Vivace

7  
Viol. I

*Allegretto*

No. 3 DUO

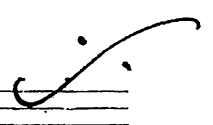

rit. arco *al tempo*

*pp*

*pp*

*p* *accel.* *p*

*f* *fz*  $\frac{6}{8}$

*Andantino* *pp*

*rit.* *più rit.* *al tempo*

*dim.* *pp*

*pp* *cresc.*

9  
Viol. I  
accel.

Viol. I score, measures 1-10. The music is in treble clef with a key signature of three sharps (F#, C#, G#). Measure 1 starts with a *f* dynamic. Measure 2 has a *cresc.* marking. Measure 3 has a *f* dynamic. Measure 4 has a *p* dynamic. Measure 5 has a *f* dynamic. Measure 6 has a *p* dynamic. Measure 7 has a *ff* dynamic. Measure 8 has a *ff* dynamic. Measure 9 has a *ff* dynamic. Measure 10 has a *ff* dynamic. There are various articulations including slurs, accents, and fingerings (e.g., '1', '7').

*Moderato*

*Animato*

Viol. I score, measures 11-20. The music is in treble clef with a key signature of three sharps (F#, C#, G#) and a 2/4 time signature. Measure 11 has a *pp* dynamic. Measure 12 has a *pp* dynamic. Measure 13 has a *pp* dynamic. Measure 14 has a *pp* dynamic. Measure 15 has a *pp* dynamic. Measure 16 has a *pp* dynamic. Measure 17 has a *pp* dynamic. Measure 18 has a *pp* dynamic. Measure 19 has a *pp* dynamic. Measure 20 has a *pp* dynamic. There are various articulations including slurs, accents, and fingerings (e.g., '1', '7').

*a piacere*

All<sup>o</sup> non troppo

Molto espressione

arco  
p  
mf  
cresc.  
(rit.)  
f  
pp  
a tempo  
p  
f  
Allo molto  
p  
pp  
marc.  
marc.  
Mosso  
mf  
f  
Tempo I.  
p  
string.  
cresc.  
rit.  
più rit. meno mosso  
pp  
f  
agitato

Allo molto

*Allegretto*

*un poco meno mosso*

*animato*

*poco rit.*

*a tempo*

*p dolce* *cresc.*

*rit.* *animato pizz.*

*poco rit.* *fz*

*arco* *p*

*rit.* *a tempo f*

*p* *f*

*Tempo I* *pizz.*

*arco* *un poco meno mosso*

*animato* *fz* *pp*

*poco rit.*

*Tempo I.*

Meno

pp

pizz.

arco

5

p

mf

rit.

a tempo

ff

pizz.

arco

più string.

f

f

Allegretto moderato

pizz.

arco

p

1

1

p

rit.

a tempo

pp

pp

3/4

17  
Viol. I

Tempo di Valse modto

rit.

Allegretto modto

rit.

a tempo

Tempo di Valse modto

*p espr.* *cresc.* *arco* *pizz.* *p* *arco* *pizz.* *mf* *ff* *ff* *Allo non troppo* *p* *pizz.* *cresc.* *p* *fz* *Divace confuoco* *arco* *pp* *poco rit.* *Tempo I.* *pp* *espr.* *rit.* *p* *a tempo* *fz* *p* *fz* *p* *cresc.* *f*

*Allegretto*

*p* *fp* *p dolce* *cresc.* *mf*

*Allegretto*

*cresc.* *cresc.*

*f* *pizz.* *p*

*arco* *pizz.* *p*

*cresc.* *f* *p*

*mf* *p*

*p* *p*

*f* *mf*

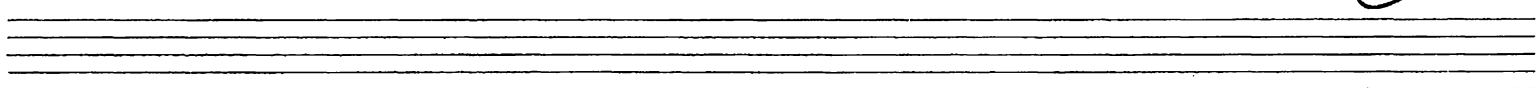

*Un poco meno*

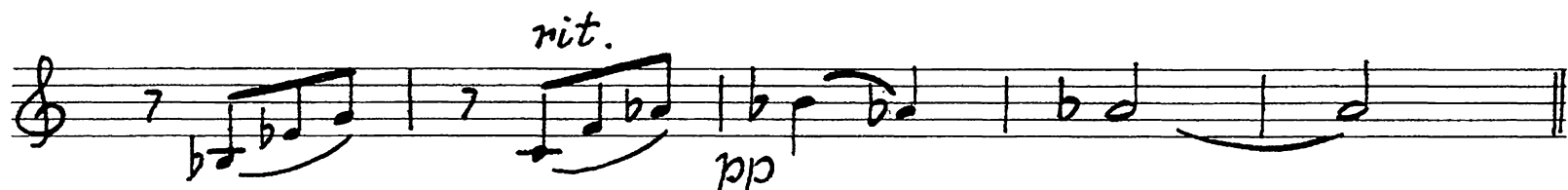

*Più moto*

*al tempo*

*L'istesso tempo*

Ende des 1. Aktes

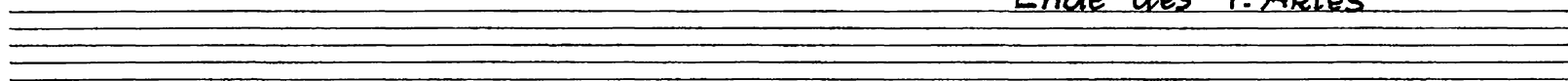

# 2. Akt

*Allegretto con fuoco*

Nº 6 ENTR'ACTE U. CHOR

*Allegro non troppo*

**No 7 COUPLET**

*pizz.*  
*p*

*arco*  
*p*

*poco meno*

*f p*

*pp*

*poco rit.* *a tempo*

*1. pizz.* *arco*  
*f* *f*

*2. pizz.* *arco*  
*f*

*Allegretto*

Nº 8 ENSEMBLE UND COUPLET 

*cresc.* *f* *p*

*cresc.* *f*

*Un poco meno mosso*

*p*

*Più mosso*

*mf*

*cresc.*

*rit.* *Meno*

*f* *p*

*cresc.* *f*

*rit.*

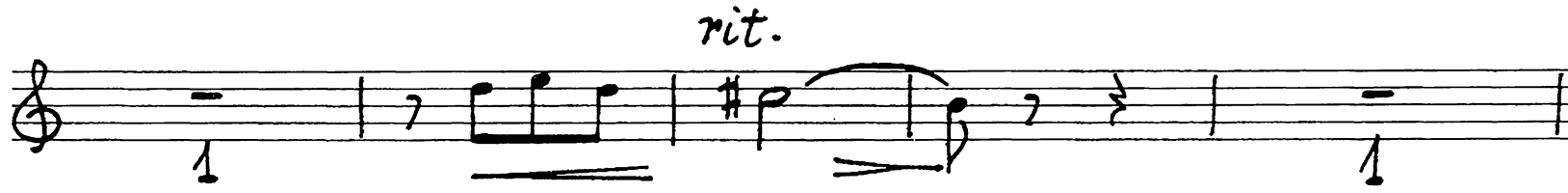

*1*

*Allegretto*

*rit.*  
*p* *pp* *(arco)*

*rit.* *a tempo*  
*cresc.*

*rit.*  
*pp*

*a tempo* > > >

*Mosso* > > >

*tr* *cresc.* *p* *fp* 1.

*f* *pizz.*

2.  
*Più presto*  
*ff*  
*fz*  
*f*

*Un poco moderato*

**Nº 9 DUETT**  
*pizz.*  
*p*

*arco*

*string.*  
*a tempo*

*rit.*  
*Allegro*  
*cresc.*  
*fz*  
*p*

*poco riten.*  
*a tempo*  
*Tempo I.*  
*pp*  
*fz*  
*f*

*poco rit.*  
*f*

Moderato meno

6/8 2 pizz. pp f p

arco cresc. f fz

poco rit.

Allegro (pizz.)

pizz. 3 p

f

più lento

arco p

colla parte

a tempo

Più Allegro

pizz. arco pp

arco

animato

pp

p

pizz. fp

arco *f* *pizz.*

*fz* *poco rit.* *a tempo* arco *f* *pizz.*

*Poco meno.* arco *rit.*

*Poco meno* *pp*

*pizz.* *p*

*colla voce* *a tempo* arco *p*

*Più mosso* *poco cresc.* *pizz.* *pp*

arco *f* *fz*

*f* 2

*All<sup>o</sup> molto*

*Langsam*

No 10 CSARDAS

*a tempo accel. a tempo rit.*

*accel. Lento a tempo*

*Allegro (Frischka)*

*All<sup>o</sup> con brio*

N<sup>o</sup> 11 FINALE II

Measures 32-48. Dynamics: *fz*, *mf*, *p*, *f*, *mf*, *f*, *ff*. Performance markings: *cresc.*, *1.2.*, *3.*

*Un poco mod<sup>o</sup>*

Measures 49-52. Dynamics: *mf*, *p*. Performance markings: *b*

Empty musical staves at the bottom of the page.

*Allegretto moderato*

*Poco più animato*

*Allegretto molto (Tempo I)*

*rit.* *Animato*

*p* *f* *p* *decrease.*

*f* *ff* *rit.*

*a tempo*

*p* *mf* *p* *animato*

*a tempo*

*p* *Più lento*

*mf* *ff* *p* *pp*

*mf* *ff* *p* *pp* *accel. e cresc.*

*f* *rit.* *Presto* *ff*

*f* *rit.* *Presto* *ff*

*rit.* *Presto* *ff*

*Allegro molto* (Spanisch)

BALLETT

2 f

4 ffz

p ffz

p

f

p

f

f

p ffz

p

cresc.

*f*

*Allegro*

*Allegretto (Schottisch)*

*1* *f* *p*

*p*

*p*

*fz*

*Allegretto molto moderato (Russisch)*

*Tempo di Polka (Böhmisch)*

All<sup>o</sup> maestoso (Ungarisch)

*Più Allegro*

*p*  
*cresc.*  
*f cresc.* *ff*

FORTSETZUNG DES FINALES

*3*

*Tempo di Valse*

*mf*  
*fz* *fz*  
1 1 2

42  
Viol. I

*pizz.* *arco* *f*

*p* *pp*

*Più animato cresc.*

11 *p*

*mf*

*Più string.*

*fz*

*fz* *f* *fz* *fz*

*Allegro*  $\frac{2}{4}$

Ende des 2. Aktes

### 3. Act

Tempo di marcia

#### N° 12 ENTR'ACTE

L'istesso tempo

47  
Viol. I

con forza ff

Moderato

con sord.

Nº 13 MELODRAM

p

accel. rit.

fz fz

Walzertempo

pizz.

pp

arco

mf

Tempo di marcia molto

Walzer

mf fz

5 12

*pp*

*Allegretto*

*G.P.*  
*pp*

*Polka un poco modto*

*rit.*  
*pizz.*  
*arco*

*rit.*  
*tr*

*Walzer, più modto*

*riten.*

*più riten.*  
*molto cresc.*

A single musical staff in treble clef with a key signature of one sharp (F#). It contains six measures of music. The first measure has an accent (>) over the first note. The second measure has an accent (>) over the first note. The third measure has an accent (>) over the first note. The fourth measure has an accent (>) over the first note. The fifth measure has an accent (>) over the first note. The sixth measure has an accent (>) over the first note. The staff ends with a double bar line.

*Allo modto*

Nº 14 COUPLET

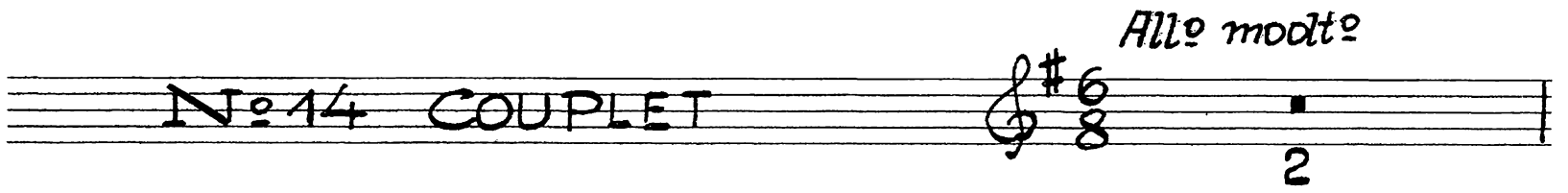

*senza sord.*

*pp*

*poco rit.* *a tempo*

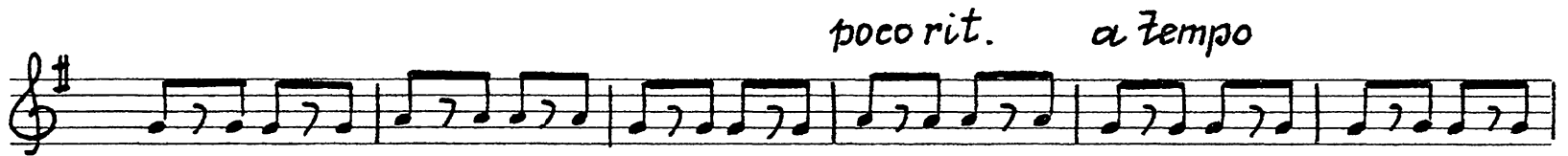

*pp* *p*

*rit.*

*Moderato* *poco più animato*

*p* *f* *rit.*

50  
Viol. I

rit. animato

arco p f pizz.

Tempo di marcia

arco p

rall. pizz.

pizz.

p

arco p

arco p

p

Moderato

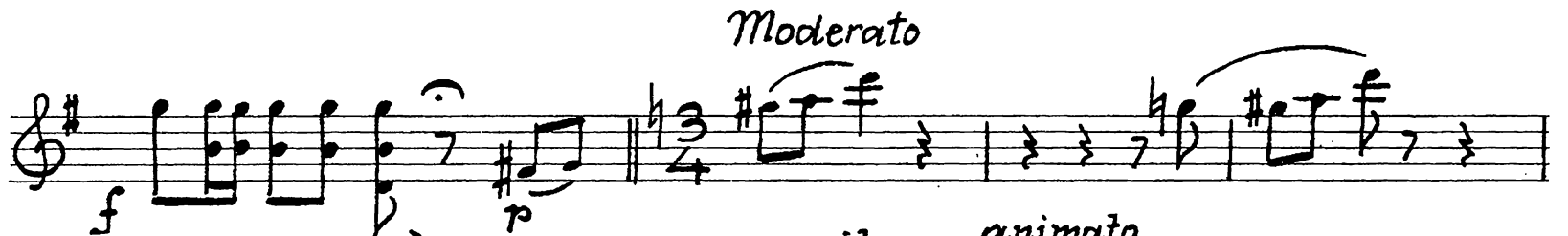

f p

poco più animato pizz. rit. animato

pizz. p rit. animato

Allegretto grazioso

pizz. arco p

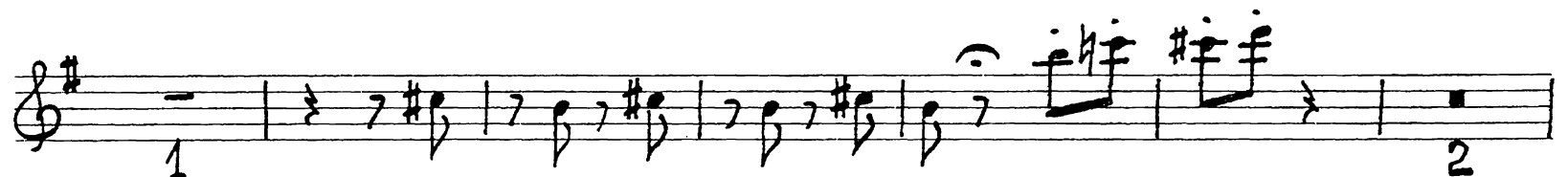

p arco

*Andante con moto*

*Allegro non troppo*

*Allegretto*

*poco rit.*

*a tempo*

*pizz.*

*arco*

*poco rit.*

*a tempo*

*poco animato*

*tr*

*Tempo I.*

*poco rit.*

*a tempo*

*pizz.*

*poco rit.*

*arco*

*a tempo*

*poco animato*

*Un poco meno mosso*

*rit.* *arco* *a tempo* *p* *Poco più*

*cresc.* *f* *p* *rit.* *f*

*cresc.* *Allo non troppo* *ff* *f*

*pizz.* *p* *arco* *fz*

*tr* *f* *fz* *p*

*Recit.* *ff* *p* *f* *2*

*a tempo*

56  
Viol. I

*Allegretto*

Nº 16 FINALE III

3 f >

pizz.

arco f >

pizz. p

arco p grazioso

p

p

