

Flöte I

Tempo di Valse 4/4 40

Viol. I

122

176

Allegro

186

dim. p

197

rit. 3

Andante con moto 3

Ob. I

Solo

14

fp espressivo cresc.

224

poco rit.

Ob.

Allegro molto moderato

2

1

f p marc.

236

mf f ff

246

254

fp

262

fp ff

Tempo ritenuto

273

G. P. 1 G. P. 2

1 Solo

p grazioso

284

p

Flöte I

293 *cresc.* *p* 7

308 *cresc.* *dim.* *poco rit.* **Tempo di Valse** *ff* Viol. I

341 1 1

Allegro moderato

351 3 *f*

362

370 8 *f* *f*

385 **Più vivo**

393

400 *p staccato*

406 *ff*

411

rit. a tempo

1 4

Moderato Solo

Nº 1 1/2

ve. 9 p

più lento rit. a tempo

1 p

Allo moderato VI.

Nº 2 TERZETT

5 mf

1 p 4 mf

7 mf 20

Meno mosso rit.

VI. 13 1 5 f

Lento

3 ff

Andante mosso animato Andante rit.

12 3 6 1

Tempo VI.

f 1 f

3
1. Fl.

4
1. Fl.

rit.

mp

a tempo

p

1

2

p

cresc.

accel.

p

f

Andantino

f

8

8

p

rit.

dim.

a tempo

pp

1

1

1

2

2

accel.

f

ff

3

5

2

Ob.

Moderato

Animato

1

p

1

1

1

1

1

1

cresc.

f

>

>

ff

colla parte

All^o non troppo

5
1. Fl.

Moderato

All^o modt^o *Vi.*
1 *p marcato*

mosso
mf *f*

Tempo I. *accel.* *rit.*
4 2 2 *p*

accel. *a*
ff

Allegro modt^o

1 *p*

mosso
1 *mf cresc.* *G.P.*

3 *p*

Maestoso

12 9 *Vi.* 2 *p*

mosso
1 *mf*

f

Allegretto

Un poco meno mosso

Animato

animato

Tempo I.

Un poco meno mosso

animato

rit.

a tempo

rit.
mf *a tempo* f ff

Marciale *Tempo I.* *Kl.* *Baß* p

meno Hr. p. 1 4

pp

rit. 2 p *cresc.* 2 p 1

rit. *a tempo* mf f 5

più string. *Allegretto modto* mf 1 10 3

p 5 6

Tempo di Valse modto p 3 p *rit.*

2 p

Un poco meno

mf espr.

Più moto

a tempo

L'istesso tempo

Meno

rit.

tr

p

mf

f

ff

mf

fz

p

3

7

2

4

4

3

1

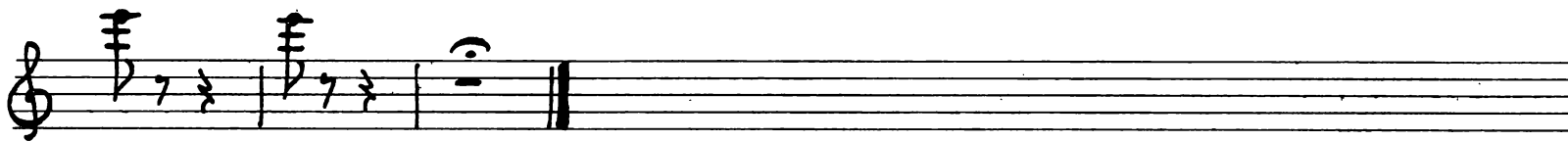

2. Akt

Allegretto con fuoco

Nº 6 ENTR'ACTE U. CHOR

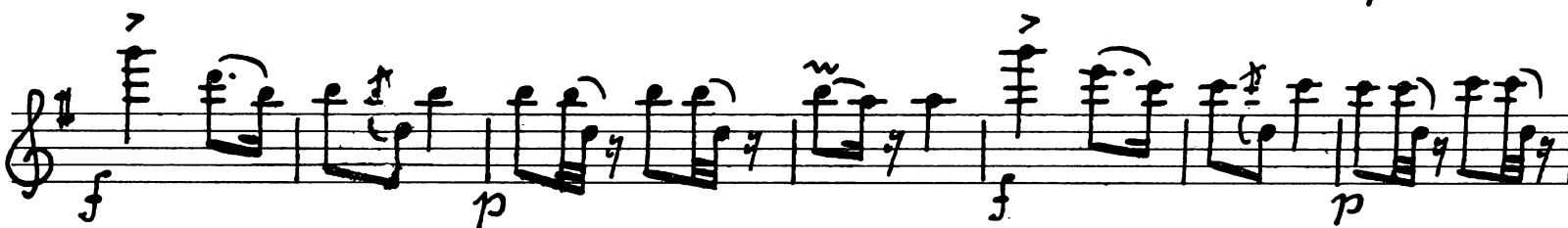

poco rit.

№ 6 1/2
Abgang vom

Allo non troppo

№ 7 COUPLET

p

1 2

pp

1

mf

1

mf

1 4

mf

1 4

pp

poco rit.

a tempo

mf

2

cresc.

1.

f

1

2.

f

Allegretto

N° 8 ENSEMBLE U. COUplet

Solo

Un poco meno mosso.

più mosso

Più presto

12. *vi.* *ff*

Un poco moderato

Nº 9 DUETT *p*

pp *string. a tempo* *rit.* *Allegro*

p *rit.* *a tempo* *f*

Tempo I.

fz *p* *poco rit.*

a tempo *Moderato* *Meno* *pp*

pp *3*

p *2*

Allegro

Più lento

colla parte

a tempo

Più Allegro

Solo.

animato

Poco meno

a tempo

Più mosso

Allo molto

cresc. *ff*

Nº 10 CSARDAS *Langsam*

accel. *rit.*

a tempo

Un poco moderato

a tempo

VI. *rit.* SOLO *p*

21 5 *p*

f *p*

1 *mf* 1 1 *f*

Allegretto moderato

rit.

Gesang

1 2 1 *p*

7 *pp*

rit. *Poco più animato*

Poco più animato

4 *p*

4 *f*

zum

poco rit. Tempo I.

4 3 *mf*

rit. p Animato

f cresc. ff rit. a tempo p

2 p più lento 8va

dim. p mf cresc. ff

rit. Presto ff

BALLETT Allegretto modto (Spansisch)

Allegro (Schottisch)

Allegretto

Allegro molto moderato (Russisch)

Tempo di Polka (Böhmisch)

2 p pp

1. 10 f 2.

Allegro maestoso

3 f cresc. fz rit. p

Allo vivo

p f p

più Allegro

Tempo di Valse

FORTSETZUNG DES FINALES

mf 2 2 f2

2 f2 2 f 2

accel.

p

5 1 f

f Allegro

p 4 ff

3 3 3 3

3 3

Ende des 2. Aktes

3. Akt

Tempo di Marcia

Nº 12 ENTR'ACTE

Moderato

Nº 13 MELODRAM 

Walzer tempo SOLO 

Tempo di marcia molto Walzer 

Allegretto 

Polka un poco moderato 

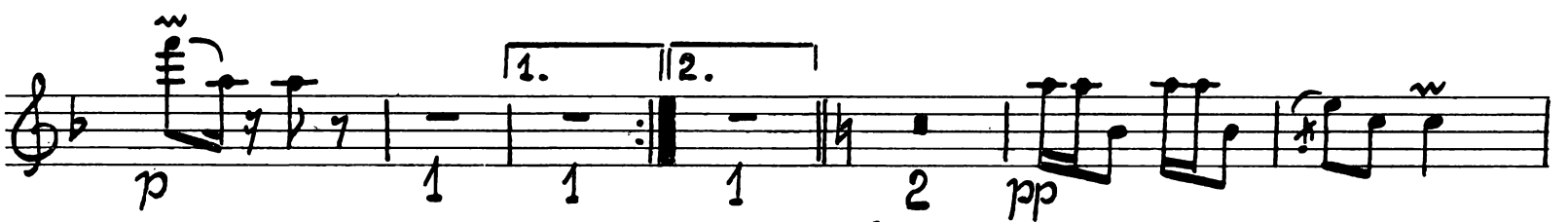

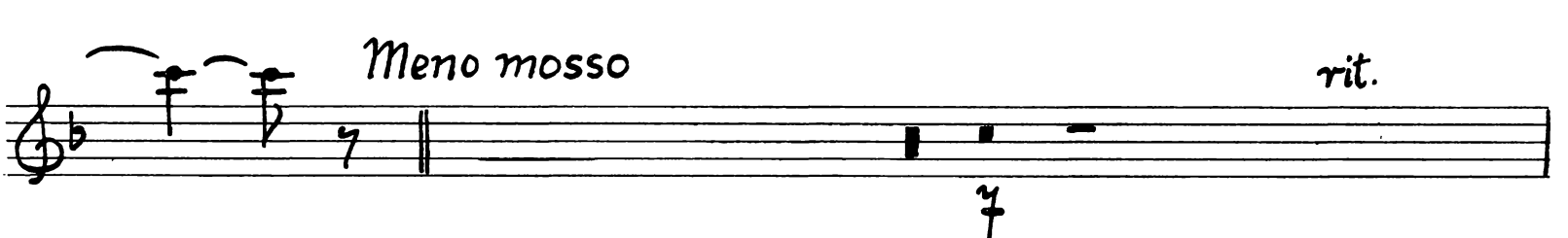

Meno mosso 

Walzer, più moderato

SOLO

p 1 *pp* 2 *p*

4 *p*

1 *pp* *più riten.* 3

Allo molto

Nº 14 COUPLET

p

poco rit. *a tpo*

8 *p* *pp*

3

p 1 *p* 1 1 1

6

rit. *Moderato*

3 3 *p*

animato *rit.*

f

Tempo di marcia

11 p 2 p

rit.

Moderato più animato

3 p

rit. animato

f

Allegretto grazioso

8 pp 15

animato

Picc.

Andante con moto

Nº 15 TERZETT

25 3

Allegro non troppo

f 8

SOLO p 11

Allegretto *poco rit.* *a tempo*

poco rit. *a tempo* *poco animato*

Un poco meno mosso *a tempo*

string. *colla parte* *a tempo* *Allegretto molto*

poco animato *rit.* *a tempo*

Poco, più, *rit.*

Allegro non troppo

Recit.

Allegretto

Nº 16 FINALE III

8 mf

7

f 1 mf

f 1

3 p mf 3

p 9

f2 1 p

1 2

Un poco meno

a tempo

p 1 p

1 f 2

Allegro

Più mosso

Empty musical staff.

Empty musical staff.

Empty musical staff.