

# Die Fledermaus Overture

## Klarinette I in A

Johann Strauss

**Allegro vivace**

**Allegretto**

**Tempo I**

**Lento**

**Allegretto Solo**

**Meno mosso**

**a tempo**

**Tempo di Valse**

**Viol. I**

**string.**

**pp**, **f**, **fz**, **ff**, **p**, **mf**, **poco rit.**

# Klarinette I in A

150 *f*

157 *f*

166 *f*

179 *ff* **Allegro** **Solo**

190 *dim.* *p*

197 *rit.* **2** **3** *p* *cresc.* *p* **Solo** **Andante con moto**

211 *fp decresc.* *f > pp* **2**

222 *f* *f* *p* *pp* *mf* **Allegro molto moderato** **8**

237 *mf* *ff*

246 *ff*

255 *fp* *fp*

264 *f* *ff* **G.P.** **1** **G.P.**

278 *pp* *p grazioso* **Solo** **3** **Tempo ritenuto**

# Klarinette I in A

289 *cresc.*

301 *p* *cresc.* *tr.* *dim.*

310 *pp* **1** *poco rit.* **Tempo di Valse** **2** **4** *p*

325 *f* *p* *f* *p* *f* *p*

335 *ff*

346 **Allegro moderato** **3**

357 *f* **1**

365 **1** **1** *p*

375 *marcato* *f* *f*

384 **Più vivo**

395

404 *p* *ff*

412 *ff*

1. Klarinette  
in A, B<sup>b</sup>, C

# DIE FLEDERMAUS

## OPERETTE

## JOHANN STRAUSS

### 1. Akt

#### N<sup>o</sup> 1 INTRODUKTION

in A

Allegretto

6/8

18

in A

Moderato

più lento

a tempo

All'ò mod'ò

in A

Nº 2 TERZETT

mosso

meno mosso

Lento

Andante mosso

rit. a tempo animato

Andante

1 p 5 rit. Tempo I. mf

1 p

Un poco agitato

14

rit. a tempo p cresc. fz mf

4 fz f

Virace 1 p

1 f

tr ff

Nº 3 DUETT

in A

Allegretto

rit.

2 1

1. Kl.

*a tempo*

1. Kl.

*colla parte*

*Allo non troppo*

**NO 4 TERZETT** in Bb *Moderato espress.*

*a tempo*

*Allegro moderato*

*Mosso*

*Tempo I.*

*accel. rit.*

*agitato*

*accel.*

*Allegro moderato*

*Mosso*

*cresc.*

*M maestoso*

*tr*

*Allegro moderato*

*Mosso*

**No 5 FINALE I** in C *Allegretto*

*f* *p* *pp* *animato* *rit.* *a tempo* *rit.* *animato* *rit.* *a tempo* *mf cresc.* *f* *Tempo I.* *p* *f* *Un poco meno mosso* *animato* *rit.* *a tempo*

2

*p* *mf*

*rit.* *a tempo* *f* *Marciale*

*ff* *p* *Tempo I.*

19 *p*

*meno* *pp* *p*

3 *p*

*mf* *rit.* *a tempo* *f*

*p*

*f* *più string.* *p*

*Allegretto modto* *p*

3

*rit.* *Tempo di Valse modto* *pp*

folgen 6 Pausen

*Un poco meno*

1. Kl.

6 *mf* *espr.* *rit.* *più moto* *a tempo* *p* *mf*

*f*

*L'istesso tempo* 6/8 1

*fz* *p* *fz* *p*

1

*Meno* *a tempo* *ff* 1 *f* *ff*

1

2. Akt

Nº 6 ENTR'ACTE UND CHOR

in A

Allegretto con fuoco

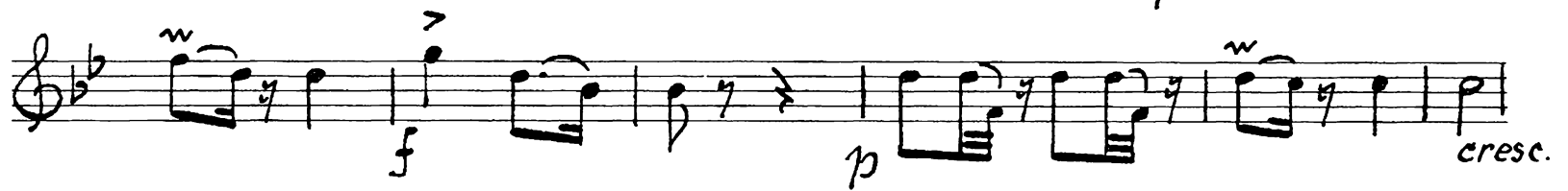

**Nº 8 ENSEMBLE UND COUPLET** in A *Allegretto*

*Un poco meno mosso*

*Più mosso*

*rit.*

*Meno* *grazioso*

*rit.*

*Allegretto*

*leggiere* 1. Kl.

in Bb

*Un poco moderato*

No. 9 DUETT

string. a tempo

rit. Allegro

rit. a tempo

Tempo I.

poco rit. a tempo

Moderato Meno

fz

cresc. f

dolce poco rit. Allegro (muta in A)

in A Più lento

a 7po

Più Allegro

*animato*

*Poco meno*

*Più mosso*

*Molto vivace*

in A

*Langsam*

Dynamics: *p*, *mf*, *f*, *pp*, *cresc.*, *decresc.*

Tempo markings: *a tempo*, *accel.*, *rit.*, *Allegro (Frische)*

Time signatures:  $\frac{3}{4}$ ,  $\frac{2}{4}$ , *C*

Performance instructions: *1*, *2*

pp

a tempo

p

3

p

f

f

fz

fz

f

5

a tempo

p

2

Più Allegro

1

cresc.

4

f

mosso

Lento

ff

Allegro

ff

in A

Allegro con brio

Nº 11 FINALE II

fz

3

p

p

cl

ppp

folgen 4 Pausen

in A

*Allegretto moderato (Spanisch)*

BALLETT

4

*Allegro (Schottisch)*

*Allegretto*

*Allegretto molto modto (Russisch)*

*Tempo di Polka (Böhmisch)*

*Allegro maestoso* <sup>2</sup> *f* (Ungarisch)

*Allegro vivo.*

FORTSETZUNG DES FINALES in C

3. Akt

Tempo di Marcia

in C

Nº 12 ENTR'ACTE

in B<sup>b</sup>      *Modto*

**N<sup>o</sup> 13 MELODRAM**

Allegretto

1. Kl.

pp *Polka un poco modto*

G.P. 1 4 pp p

mf p

1. 2. pp p rit.

rit. *Walzer più modto*

pp 8 pp

22

**in A** *Allegro moderato*

Nº 14 COUPLET p

pp *poco rit. a tempo*

3 p pp

p

1

rit. *Moderato*

3 4 4

*poco più animato*

7. Kl.

*rit.*

*animato*

*Tempo di marcia*

*rit.*

*Moderato*

*rit.*

*animato*

*Allegro grazioso*

*Animato*

**in B<sup>b</sup>**

*Andante con moto*

**Nº 15 TERZETT**

*Allo non troppo*

*Allegretto*

*poco rit.*

*a tempo*

*poco rit.*

*a tempo*

*poco animato*

*Allegretto*

*poco rit. a tempo*

*poco rit. a tempo poco animato*

*Un poco meno mosso a tempo, con moto*

*accel. a tempo*

*Allegretto molto*

*poco animato cresc.*

*Poco più*

*Allo non troppo*

*Recit. a tempo*

Detailed description of the musical score: The score is written on a single treble clef staff in G major (one sharp). It consists of 16 measures. Measure 1: Rest, then quarter notes G4, A4, B4, A4, G4. Measure 2: Quarter notes G4, A4, B4, A4, G4. Measure 3: Quarter notes G4, A4, B4, A4, G4. Measure 4: Quarter notes G4, A4, B4, A4, G4. Measure 5: Quarter notes G4, A4, B4, A4, G4. Measure 6: Quarter notes G4, A4, B4, A4, G4. Measure 7: Quarter notes G4, A4, B4, A4, G4. Measure 8: Quarter notes G4, A4, B4, A4, G4. Measure 9: Quarter notes G4, A4, B4, A4, G4. Measure 10: Quarter notes G4, A4, B4, A4, G4. Measure 11: Quarter notes G4, A4, B4, A4, G4. Measure 12: Quarter notes G4, A4, B4, A4, G4. Measure 13: Quarter notes G4, A4, B4, A4, G4. Measure 14: Quarter notes G4, A4, B4, A4, G4. Measure 15: Quarter notes G4, A4, B4, A4, G4. Measure 16: Quarter notes G4, A4, B4, A4, G4.

*Più mosso*

*Più presto*

ff

**Nº 16 FINALE III** in B<sup>b</sup> *Allegretto*

mf

6 p f

p

p

*Meno*

p

1 7

fz p pp

1 2

*Un poco meno* *a tempo*

3 p

f

*Allegro*

*Più mosso*

Empty musical staff.

Empty musical staff.