

Die Fledermaus

Overture

Violoncello

Violoncell

Johann Strauss

Allegro vivace

Allegretto
Fag. II

Tempo I

Lento
Allegretto

Meno mosso

Measures: 9, 18, 25, 37, 51, 61, 74, 85, 95

Violoncell

106 *pizz.* *arco* *poco rit.* *a tempo*
f *p*

115 *decresc.* *pp*

Tempo di Valse

122 *pp* *cresc. molto* *f staccato*

129 *p* *f* *p* *f* *mf*

137 *f* *f* *f* 3 1 2

150 *f* *f*

158 *f*

166 *f*

Allegro

178 *ff*

187 1 2 3 4 5 6 7 *dim.* *p*

rit.
pizz.

Andante con moto

196 *mf* 1 *arco* *p* *cresc.* *fz* *cresc.*

Violoncell

210 *Solo*
p *decresc.* *fp* *pp* *pizz.*

220 *arco* *f* *fz* *poco rit.* **Allegro molto moderato** *pp*

230 *mf*

239 *pizz.* *arco* *ff*

248 *1* *1*

256 *fp* *fp*

264 *ff*

274 *G. P. Solo* *G. P.* **Tempo ritenuto** *p* *p*

284

292

301 *cresc.* *dim. fz* *1*

Violoncell

pizz. *arco* *poco rit.* **Tempo di Valse**

312 *p* *pp* *pp* *cresc. molto*

320 *f* *p* *f* *p* *f*

328 *p* *p* *f* *p*

336 *ff*

Allegro moderato

347 *f*

357 1 1 1

367 1 *p* *marcato*

376 *f* *pizz.*

arco **Più vivo**

385

397 *p* *ff*

410

Violoncello

DIE FLEDERMAUS

OPERETTE

JOHANN STRAUSS

1. Akt

Allegretto

Nº 1 INTRODUCTION

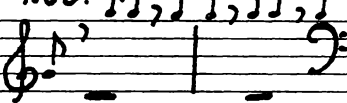
1.Ob. 

pizz.
mf *p* *cresc.*

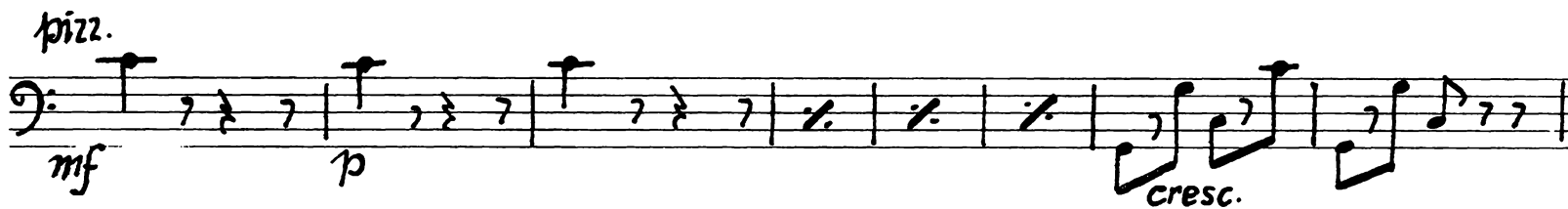

p *mf* *p*

f

rit. *Allegro*
arco *f*

f *Allegretto moderato*

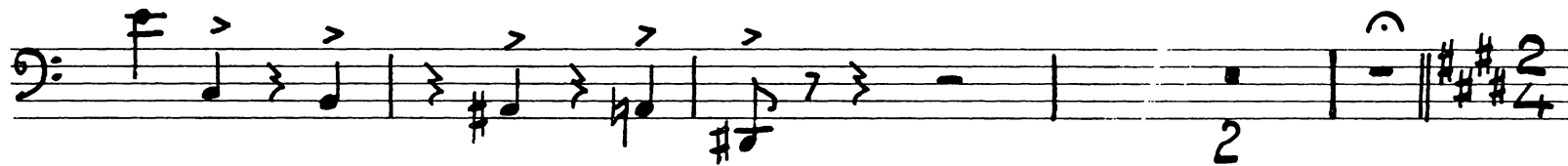

pizz.

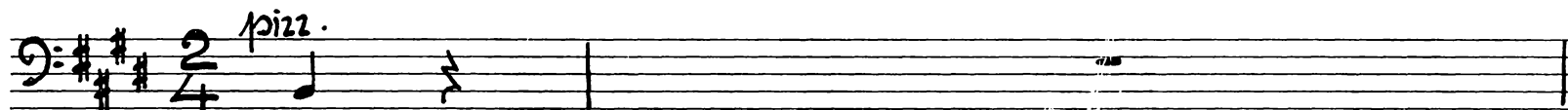

rit. *a tempo* ² *Vlc.*
1.VI.
pp

poco rit. a tempo

rit.

rit. arco
cresc.

a tempo

pizz. *più lento*
arco

rit. *a tempo*
p *dim.*

Nº 1 1/2

1 p pizz.

più lento
arco

p dim.

Nº 2 TERZETT

mf cresc.

Allo modto

f Mosso

Vlc.

Tempo I.

5
Vlc.

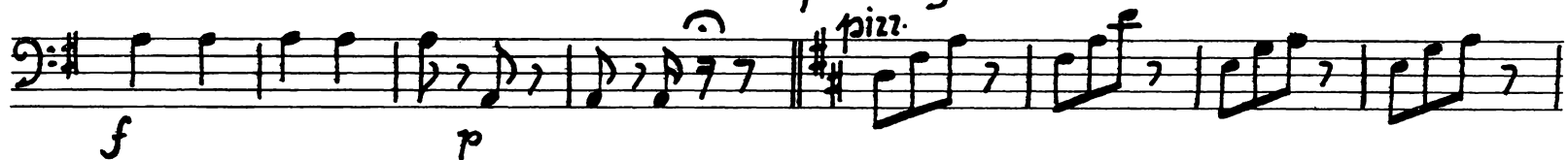

Un poco agitato

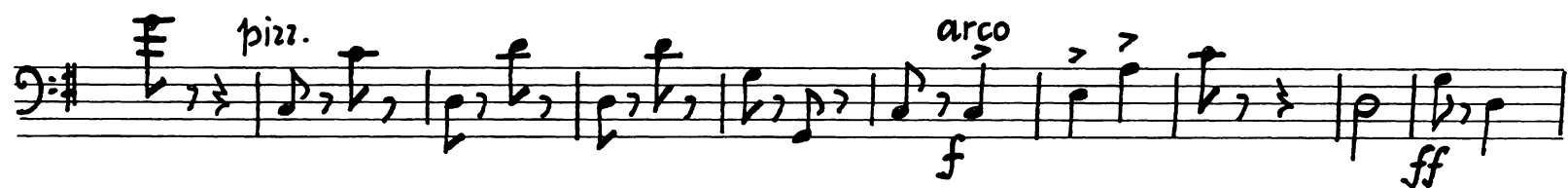

Vivace

Vlc.
Allegretto

Nº 3 DUO

pizz.

rit.

a tempo

rit.

a tempo

accel.

Andantino

rit.

più rit.

a tempo

accel.

8
Vic.

Moderato espressione

Nº 4 TERZETT

9
Vic.

MOSSO

G.P.

Maestoso

Allo modto

MOSSO

Allegretto

Nº 5 FINALE I

un poco meno mosso

animato

poco rit. a tempo

animato piz. cresc.

poco rit. arco

rit. a tempo piz. f

arco

Tempo I. un poco meno mosso

animato

poco rit. a tempo

nit. a tempo

Marciale

arco

Tempo I.

Meno

rit.

a tempo

12
Vic.

più string.

Allegretto molto

Tempo di Valse moderato

rit. Allegretto moderato || 2.

Allegro non troppo

Vivace con fuoco poco rit. fz

Tempo I. p

div. rit. a tempo fz p

fz cresc. f p

Allegretto p arco p

pizz. p

Allegretto

arco
mf *cresc.* f

pizz. p

cresc.

arco f p mf p

p p p p

Un poco meno

f mf

espr. rit.

Più moto

mf f

(arco) pizz. p

mf

f

arco *L'istesso tempo*

f *pizz.* *p*

arco *f* *pizz.* *f*

arco

Meno ad lib.

f *a tempo*

Ende des 1. Aktes

Ab
Vic.

2. Akt

Allegretto con fuoco

Nº 6 ENTR'ACTE UND CHOR

Bass clef, key signature of one sharp (F#), 2/4 time signature. Dynamics: *ff*. Musical notation:

Molto animato

pizz. b_p

f *cresc. e accel.*

\otimes *Vivo*
arco f

1 2 f

pizz. f p

arco f fz

pizz. f arco ff

Nº 6 1/2 Ausgang vom \otimes

Allegro non troppo

Nº 7 COUPLET

poco meno arco

poco rit. *a tempo*

pizz.

1.

f *arco*

2.

f *arco*

Allegretto

Nº 8 ENSEMBLE UND COUPLET

Un poco meno mosso

Più mosso

rit. Meno

rit.

rit.

Two empty musical staves at the bottom of the page, with a decorative flourish on the right side.

20
Vlc.

Allegretto

(arco)
p

rit. a tempo
cresc.

pizz.

rit. a tempo
arco pizz. >

mosso
p

arco
cresc. p fp

1.
f

2.
pizz. f2 3

più presto

Un poco moderato

a tempo

arco

rit.

Allegro

rit.

a tempo

Tempo I

pizz.

arco poco rit.

rit.

a tempo

Moderato

meno

Langsam

Nº 10 CSARDAS *pizz.* *arco*

mf *p* *mf*

accel. a tempo *p*

pizz. *cresc.* *cresc.* *accel.*

arco rit. *a tempo accel.* *a tempo rit.* *pp* *f* *p*

pp *fz* *fz*

accel. *lento* *a tempo* *fz* *p* *fz* *fp*

pizz. *pizz.*

accel. *arco* *a tempo* *pp*

Allegro (Frischka) *p*

All^o con brio

pizz.

N^o 41 FINALE II

Un poco moderato

pizz.

pizz. *rit.* *Animato*
arco

f *p*

f *ff* *p* *pizz.* *rit.* *a tempo*
arco *pp*

animato *p* *p*

Più lento *pizz.* *mf* *ff* *p* *pp*

accel. e cresc. *f* *ff* *rit.*

Presto

Allegretto modto (Spanisch)

BALLETT 3/4 *f*

fz *p*

fz

pizz.

Allegro

Allegretto (Schottisch)

Allegretto molto modto (Russisch)

30
Vlc.

pizz.

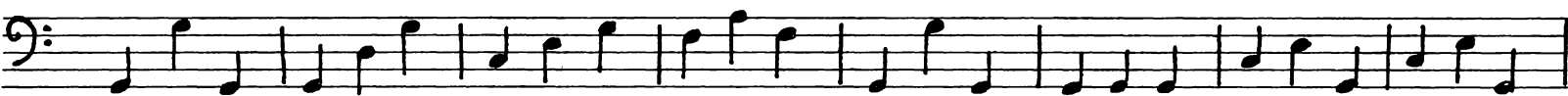

Tempo di Polka (Böhmisch)

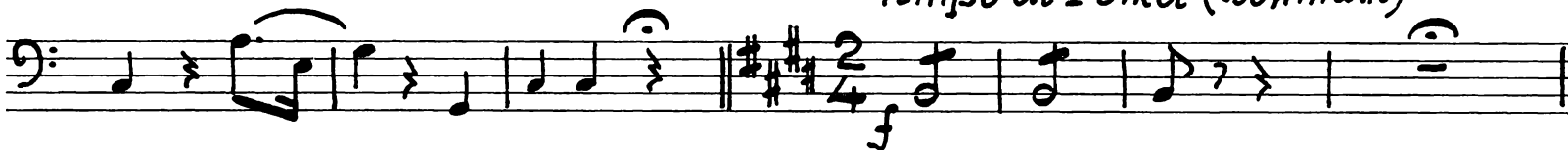

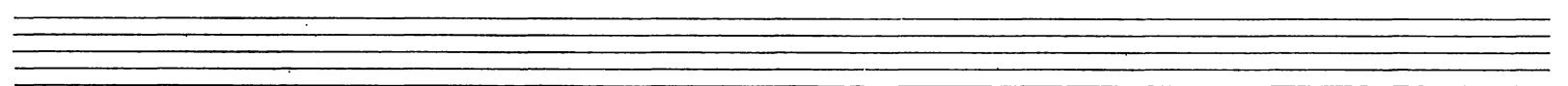
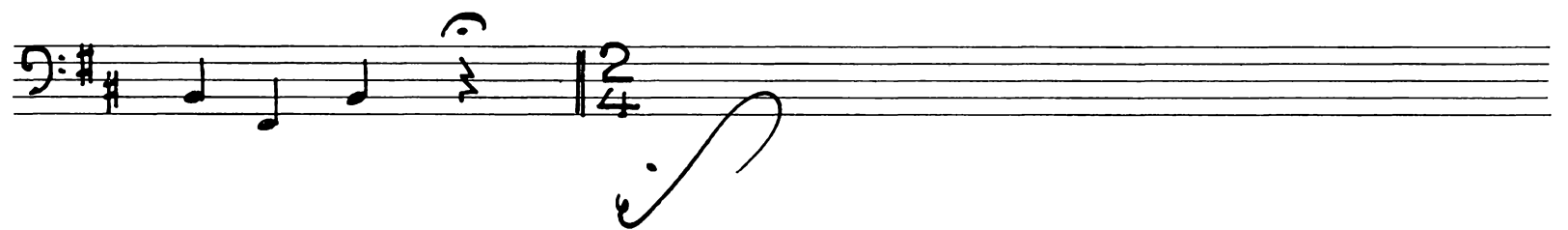
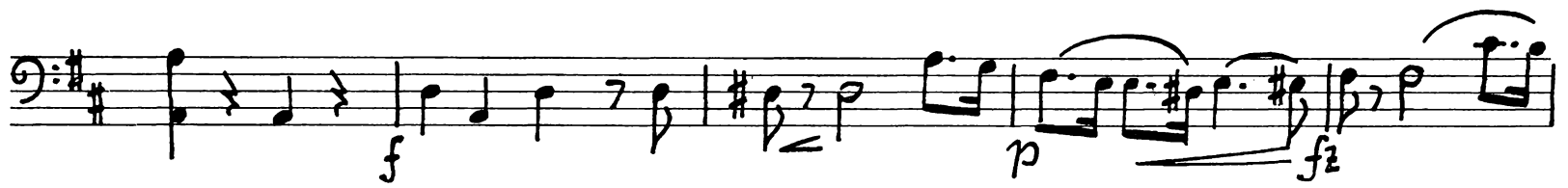

Allo vivo

Più Allegro

FORTSETZUNG DES FINALES

cresc. *f*

pp

pp

f *p*

pizz. *arco* *f* *p*

4 *f* *p* *#p*
pizz.
p

arco
cresc.

Più animato
fz 11 *p*

mf

più string.
ff

pp

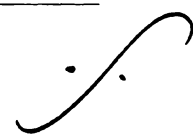

3. Akt

Tempo di marcia

Nº 12 ENTR'ACTE

Moderato

Waltztempo

pizz.
pp

cresc.

Tempo di marcia modto

arco
mf

pizz.
p

arco

p

mf

fz

Waltzer

pizz.

Allegretto

arco

pp

f

Polka un poco moderato

G.P.

p

pizz.

p

(pizz.)

arco

pizz.

arco *f* *pizz.* *rit.* arco *pizz.*

Walzer, più moderato arco

p

riten.

più riten. *pizz.*

All

Nº 14 COUPLET B^{\flat} $\frac{6}{8}$ 2 *p*

rit. *a tempo* *pp*

pizz. *p*

arco

rit.

Moderato *p* poco più animato rit.

animato *f* *pizz.* *arco* *p* Tempo di marcia

rall.

f *p*

rit. *f*

Moderato *p* poco

più animato rit. animato *f* *pizz.*

Allegretto grazioso

41
Vlc.

Violin part for *Allegretto grazioso*. The score consists of six staves of music in G major, 2/4 time. The first staff begins with a *pizz.* (pizzicato) instruction and a dynamic marking of *p*. The second staff continues with *pizz.* and *f* dynamics. The third staff features *arco* (arco) and *pizz.* markings with *fz* and *p* dynamics. The fourth staff has *arco* and *f* markings. The fifth staff is marked *Animato* and includes *f* dynamics. The sixth staff concludes the piece with a fermata.

Andante con moto

Violin part for *Andante con moto*. The score consists of four staves of music in G minor, 3/8 time. The first staff is titled "Nº15 TERZETT" and begins with a dynamic marking of *p*. The second staff starts with a *pizz.* instruction and a dynamic marking of *pp*. The third staff continues with *pizz.* and *f* dynamics. The fourth staff concludes the piece with a fermata and a final dynamic marking of *f*.

Allegro non troppo

Allegretto

poco rit.

a tempo

poco animato

Allegretto

pizz.

arco

pizz

pizz.

p arco poco rit.

a tempo

poco rit.

a tempo

poco animato

Un. poco meno mosso

string.

a tempo

pizz.

string.

Allegretto molto

a tempo

f *1* *f* *p* *f* *p*

arco *pizz.*

arco *poco animato* *pizz.*

rit. *arco* *a tempo* *poco più*

pizz. *arco* *pizz.* *cresc.*

arco *cresc.*

rit. *Allegro non troppo*

fz *6* *fz* *3*

Recit.

a tempo *accel.*

45

Vlc.

Più mosso

46
Vlc.

mf mf f

mf ff

Più presto

f fz fz ff

ff

Allegretto

Nº 16 FINALE III

p

pizz. f

arco f

p

f p

The eleventh staff continues the piece. It begins with a half note G2, followed by quarter notes A2, B2, C3, D3, E3, F3, G3, and a half note A3. The dynamic is marked as *f* and *p*.

Ten empty musical staves at the bottom of the page.

Allegro

arco

pizz.

