

Die Fledermaus Overture

Fagott II

Johann Strauss

Allegro vivace 1 1 1 3 3
f *ff* *ff*

9 *f* *pp* **Allegretto** 1 2 3

16 *p* **Fag. I**

33 **Tempo I** 3 1 **Lento** 6 **Allegretto** 12
f *mf* *ff* *f*

59 **Fl. I** **Klar. I** **Fl. I** *mf* *ff* *f* **Allegretto**

71 **Meno mosso** 1 4
pp *p*

87 8 1 4 *poco rit.* 2 *a tempo* *f*

111 *f* *p* *decresc.*

Tempo di Valse 4
119 *pp* *pp* *f*

132 *p* *f* *p* *f* *f* *f* 1

Fagott II

143 *f*

153 *f*

164 *f*

177 *ff* **Allegro**

186 *dim.* **Solo** *p*

195 *rit.* **Andante con moto** *p* *pp*

212 *fp decresc.* *pp* *poco rit.* **Allegro molto moderato** *pp* Viol. I

233 *mf*

244 *ff*

254 *fp* *fp* *f*

266 *ff* G.P. 1 G.P.

Fagott II

273 *pp* **Tempo ritenuto** 10 *p* Fl. I

299 *cresc.* *dim. pp* *poco rit.*

316 **Tempo di Valse** *p* *f* *f* *p* *f* *p*

330 *f* *p* *ff*

344 **Allegro moderato**

353 *f*

367 *p*

377 *f*

387 **Più vivo**

399 *p* *ff*

410 *ff*

Fledermaus
Strauss

Fag. II

I. Akt

NO. 1 Introduction *Allegretto* 3/4 *Allo.* *f*

Mod.to 2 1 2 4 *rit.* *allegro* 3/4 *frit.* *Tpo. I°* 4

pp 11 *Schluss* *ad lib.*

NO. 1A 5 12 *pp*

NO. 2 Terzett *All.° moder.* 7 16 *p*

10 24 *p* *f*

meno mosso 1 2 2 *p* *f* *mf*

cresc. *f* *lento* *And.te* 12

Animato 2 *And.te* 1 2 *f* *p* *rit.*

Tpo. I° 2 11

un poco *zitato* 12

fag. II

a tempo

Allegretto

NO. 3 Duetto

And^{ante}

colla parte

Alte non troppo

NO. 3A

fag. II

Mod. espressivo

NO. 4 Terzett $\text{9}^{\flat} \text{4}$ $\frac{3}{4}$ $\frac{8}{4}$ $\frac{3}{4}$ $\frac{p}{mf}$

Allo modo

molto

Tpo. 1°

Allo modo

molto

cresc.

Maestoso

Eleventh staff, including a *p* dynamic and a *p* dynamic marking.

fag. II

All.^o

NO. 5 *Finale* *Allegretto*

Tro. I^o *poco meno mosso*

Marcia *Tro. I^o*

fag. II

Eleventh staff of music in bass clef with a key signature of one sharp (F#). It contains notes and rests, with a measure rest of 12 measures.

Twelfth staff of music in bass clef with a key signature of one sharp (F#). It contains notes and rests, with a tempo marking *mosso* and a measure rest of 6 measures.

faq. II

un poco meno

II. Akt

Allegro con fuoco

fag. II

2 *f*

2 *rit. f* 3 *f* 1 *p* *animato*

1 *f* 3 *f* 2 *f* 3 *p*

pp *pp* *pp* *f* *f* *accel.*

3 *Vivo* *f*

cresc. *f*

cresc. *f*

f *f*

NO. 6 1/2 *Vivo* *f*

cresc.

f *cresc.*

f *f*

fag. II

NO. 7 Couplet *pp*

fag. II

NO. 8 Ensemble u. Couplet 2/4 4 p

poco ritenuto 12 *p* *più mosso* 1 3 *mf*

All^{to} 17 27 1 *a tempo* 8 *pp*

rit. 8 *a tempo* 8 *mosso* p

5 *Più Presto* f

NO. 9 Duett 2/4 27 *Un poco Mod^{to}*

All^o 12 *Tpo. I^o* 10 *poco rit.* *rit.*

f a g. II

a tempo

f

cresc. *ff* *f*

Az.º *piu Lento* *a tempo*

Az.º

Poco meno

Piu *f*

Molto vivace *f*

Langsam

NO. 10 Csardas

fag. I

fag. II

Piu All.

pp

mosso

f

Lento

f

All.

f

All. con brio

NO. 11 *2. Finale*

f

p

p

f

f

p

mf

mf

p

f

f

Un poco Mod.

f

fag. II

a tempo

1

2

3

Alle Modto

4

5

6

7

8

9

10

11

poco più animato

poco rit.

Allto

12

poco rit.

poco accel.

più animato

a tempo

più lento

presto

fag. II

(Spanisch)

All^{to}

Ballett

(Schottisch)

All^{to}

fag. II

p

(Russisch)
All. to

f *ff*

f *f*

Folka

2

1

2

1

2

3

4

5

6

7

4

4

16

4

fag. II

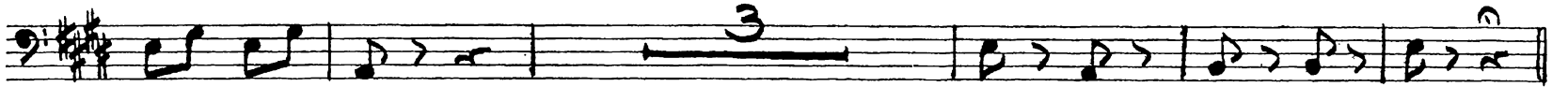

(Ungarisch)
Alto maestoso

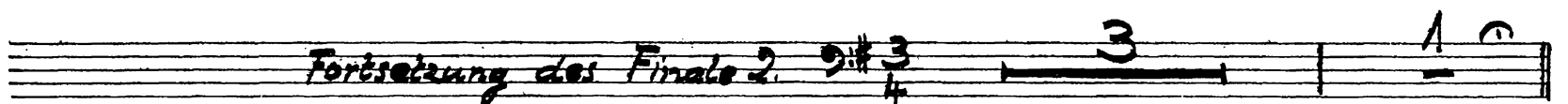
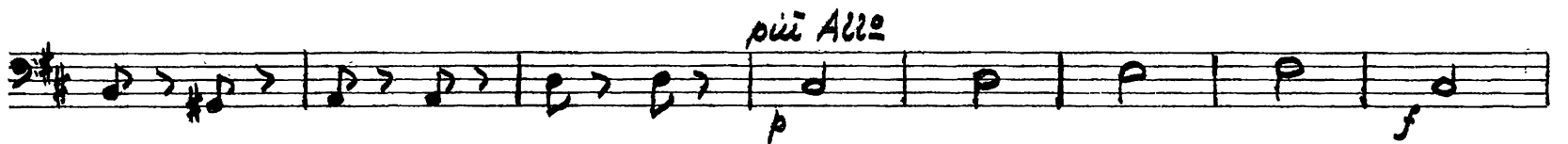

fag. II

Tpo. di Valse

fag. II

Al *Piu animato*

f *p* *f*

f *f piu string.* *f*

8 *crac.* *a tempo* *f*

p

Alleg *f*

III AKT

Tpo. di Marcia

NO. 12 *Entract* *f*

15 *p*

faq. II

faq. II

All.^o mod^{to}

NO. 14 *Couplet* 2/8 24 1

Mod^{to} 4 7 *animato*

Tro. di Marcia 1 4 11

Mod^{to} 7 *animato*

All.^o grazioso 1 8 17

animato 1 7

NO. 15 *Trio* 3/8 5 p

fag. II

- Staff 6:** Includes dynamics of *p*, *f*, and *p*, and the instruction *Allo*. Includes a second ending bracket.
- Staff 7:** Includes dynamics of *p* and *p*, and the instruction *rit.*. Includes an eighth ending bracket.
- Staff 8:** Includes dynamics of *p* and *p*, and the instruction *poco animato*. Includes a twentieth ending bracket.
- Staff 9:** Includes dynamics of *f* and *p*, and the instruction *a tempo*. Includes a second ending bracket and an eighth ending bracket.

faq. II

recit.
ff
atempo 10
piu mosse
f
6
f
f
2
accel.
6
f
ff
f
f
atempo
ff
5
ff
2
atempo
ff
6
p
f
ff
Piu Presto
f
f
f
2
3
4
5
NO. 16
Finale
AZZE
7
f

fag. II

