

SUPPL. MUS.

№ 5865 \*

S. m. 5865

10-101.

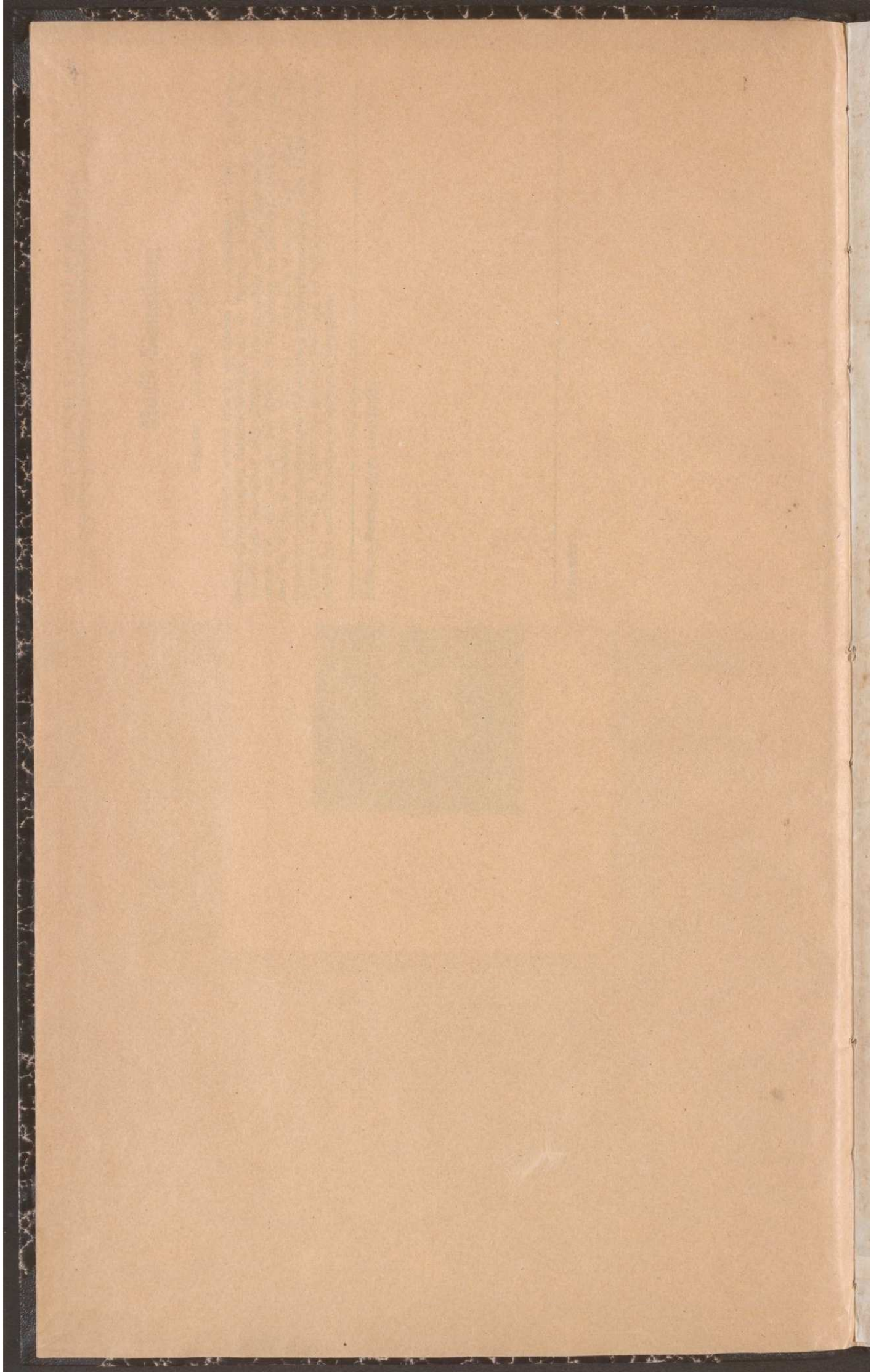

J. m. 5865

# Concerto.

Clarinetto - Principale in B.

Due Violini,

Due Oboi,

Due Corni in B.

Viola  
et  
Basso.

Del Sig. Stamitz.  
Berlin

Carl Stamitz (1746-1802)

15(3-15 i. 9.)

1<sup>o</sup> Concerto  
Allegro moderato

Corno 2<sup>do</sup> in B

Solo

Rondo in B.  $\frac{6}{8}$   $f$  2. 2.

$f$  22.  $p$  2. 2.  $f$

20.

$f$  2. 2.  $f$

31.  $f$

2. 2.  $f$

Fin.

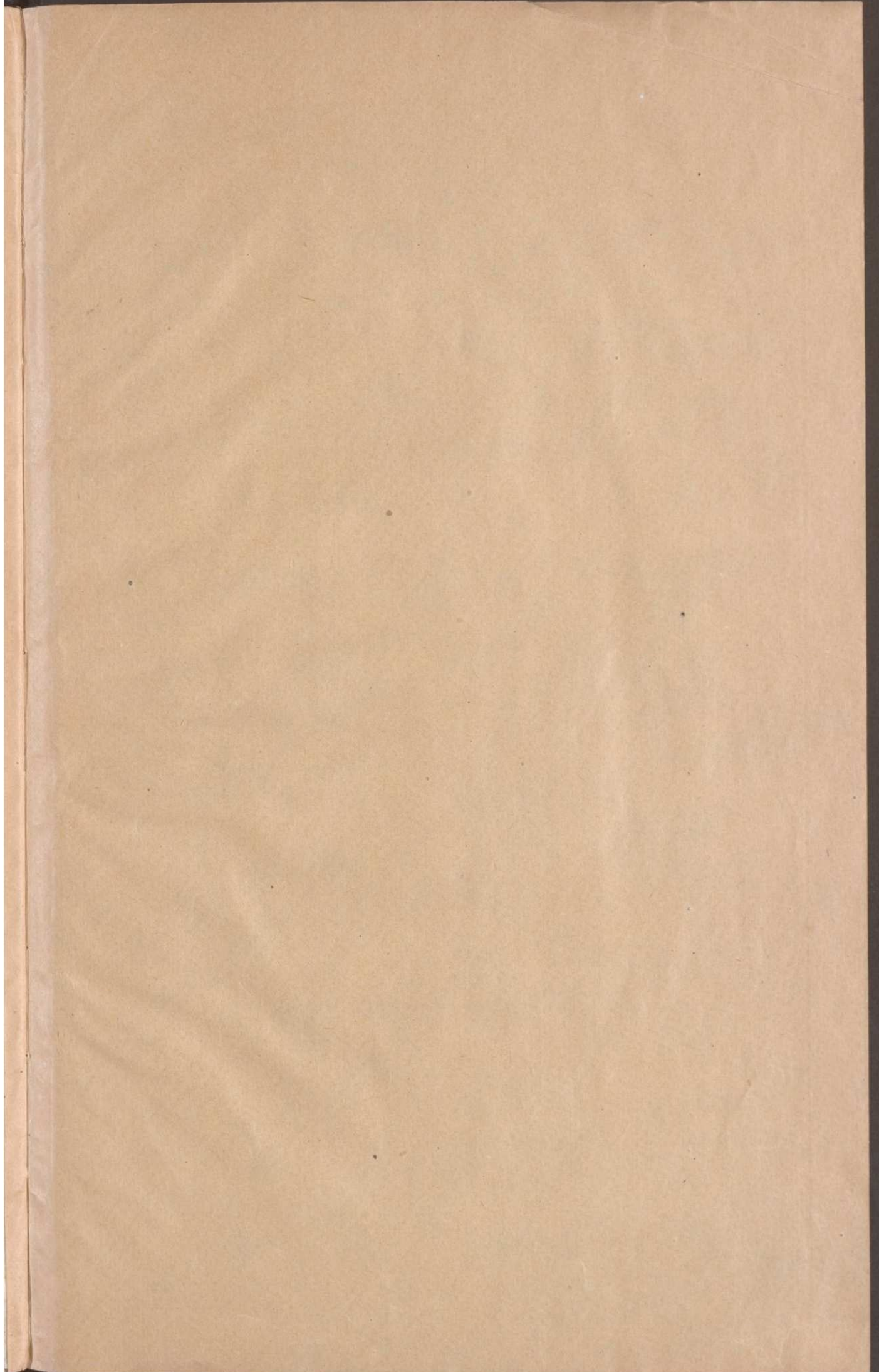

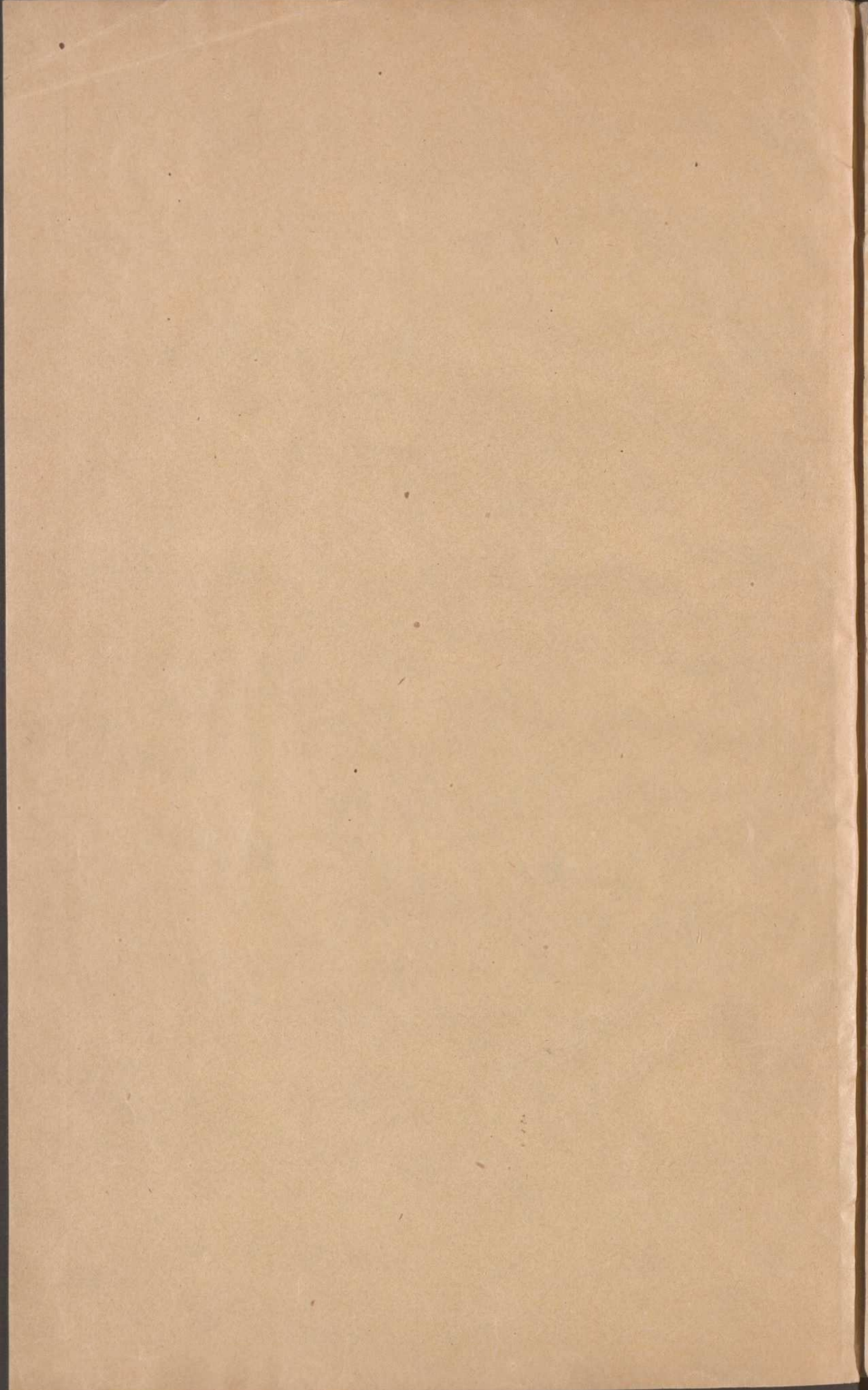

5 Concerto

*Allegro moderato*

Violino I<sup>mo</sup>

- Solo**: Located at the top right of the first staff.
- Tutti**: Located at the right end of the sixth staff and the right end of the thirteenth staff.
- p**: Multiple instances of the piano dynamic marking are scattered throughout the score.
- tr**: Trill markings are present above several notes in the first and eighth staves.
- tr**: A trill-like symbol is also visible above a note in the eighth staff.

# Romance.

*Solo*  
*p.*  
*Tutti*  
*p. Solo.*

The 'Romance' section is written on ten staves. It begins with a treble clef and a key signature of one flat. The first staff is marked 'Solo' and 'p.'. The second staff continues with 'p.'. The third staff is marked 'Tutti'. The fourth staff is marked 'p. Solo.'. The music features a mix of eighth and sixteenth notes, often beamed together, and includes some triplet markings. The section concludes with a double bar line.

# Rondo.

*p. Solo.*  
*Tutti. f.*  
*Solo*  
*p.*  
*Tutti.*  
*Solo.*  
*p.*

The 'Rondo' section is written on ten staves. It begins with a treble clef and a key signature of one flat. The first staff is marked 'p. Solo.'. The second staff is marked 'Tutti. f.'. The third staff is marked 'Solo'. The fourth staff is marked 'p.'. The fifth staff is marked 'Tutti.'. The sixth staff is marked 'Solo.'. The seventh staff is marked 'p.'. The eighth staff is marked 'Tutti.'. The ninth staff is marked 'Solo.'. The tenth staff is marked 'p.'. The music features a mix of eighth and sixteenth notes, often beamed together, and includes some triplet markings. The section concludes with a double bar line.

*Fine*

7 Concerto.

Violino I. <sup>2do</sup>

*Allegro moderato*

*Volto Romance*

# Romance.

*Solo.*  
*p.* *tutti*  
*Solo*  
*p.*

*Rondo*  
*p.* *Solo.* *tutti*  
*Solo.*  
*p.*  
*tutti*  
*Solo.*  
*p.*

*Fine.*

Five empty musical staves at the bottom of the page.

9 Concerto Viola.

Allegro moderato

- Staff 2:** Continuation of the melodic line, featuring a complex rhythmic pattern.

Dynamic markings include *p* (piano) and *ff* (fortissimo). Performance instructions include *tutti* and *solo*.

*Votti Romanice.*

# Romance

*Solo.*

*f<sup>o</sup>*

*Tutti*

*R Solo.*

*Rondo*

*Solo*

*f<sup>o</sup>*

*Tutti f*

*Solo p*

*Tutti f*

*Solo*

11 Concerto

*Allegro moderato* Basso.

- Tutti**: Written above the 5th staff.
- Solo**: Written above the 7th staff.
- p**: Multiple instances of piano dynamic marking throughout the score.
- mf**: Mezzo-forte dynamic marking.
- f**: Forte dynamic marking.
- 1.**: A first ending bracket is present on the 10th staff.

# Romance.

*Solo*

*p. Tutti*

*Solo*

*p*

*Tutti*

*p*

# Rondo

*Solo*

*p. Tutti*

*Solo*

*p*

*Tutti*

*p*

*Solo*

*p*

- pp* (pianissimo) markings on the 3rd, 6th, 7th, and 8th staves.
- rit.* (ritardando) markings on the 4th and 10th staves.
- sol.* (solo) markings on the 5th and 6th staves.
- A double bar line with repeat dots at the end of the 11th staff.
- The word *Fine* written in cursive below the 11th staff.

*Fine*

# Concerto.

## Oboe 1<sup>mo</sup>:

*Allegro moderato.*

- Measure numbers: 1, 5, 10, 14, 30, 34.
- Dynamics: *p* (piano), *f* (forte), *cresc.* (crescendo), *decresc.* (decrescendo).
- Performance instructions: *Tutti*, *Solo*.
- Articulation: slurs, accents, trills (*tr*).
- Ending: A double bar line at the end of the 12th staff.

Romance Tacet

# Rondo.

- Staff 4: *Solo*, *p*.

*Fin.*

14 Concerto

Alliegro Moderato

Oboe 2<sup>do</sup>:

Romance Tacet.

# Rondo.

Fin

Concerto  
Allegro Moderato.

Cornu I<sup>mo</sup> in B.

Romance in E<sup>♭</sup>

# Rondo.

8

*Fin.*

*S.m. 5865*

*9 Kinnun*

ÖNB

+Z191116408

S. m. 5865