

337026

Viola
175

7

Six

QUATUORS

Concertants

Pour flûte Violon Alto et Basse

Composés Par

F. FIORILLO.

Œuvre IV^m

Prix 9^{fr}

A. PARIS.

Chez le S^r Sieber Musicien rue S^t honore entre celle des Vieilles
Etuve et celle D'orleans chez l'Apothicaire N^o. 92.

2 I. QUARTETTO

Allegro Viola

Viola

4

II.

All^o non troppo

Viola

QUARTETTO

mancando

mez.f^o

dol.

cres

Viola

All^o moderato

III.
QUARTETTO

Viola

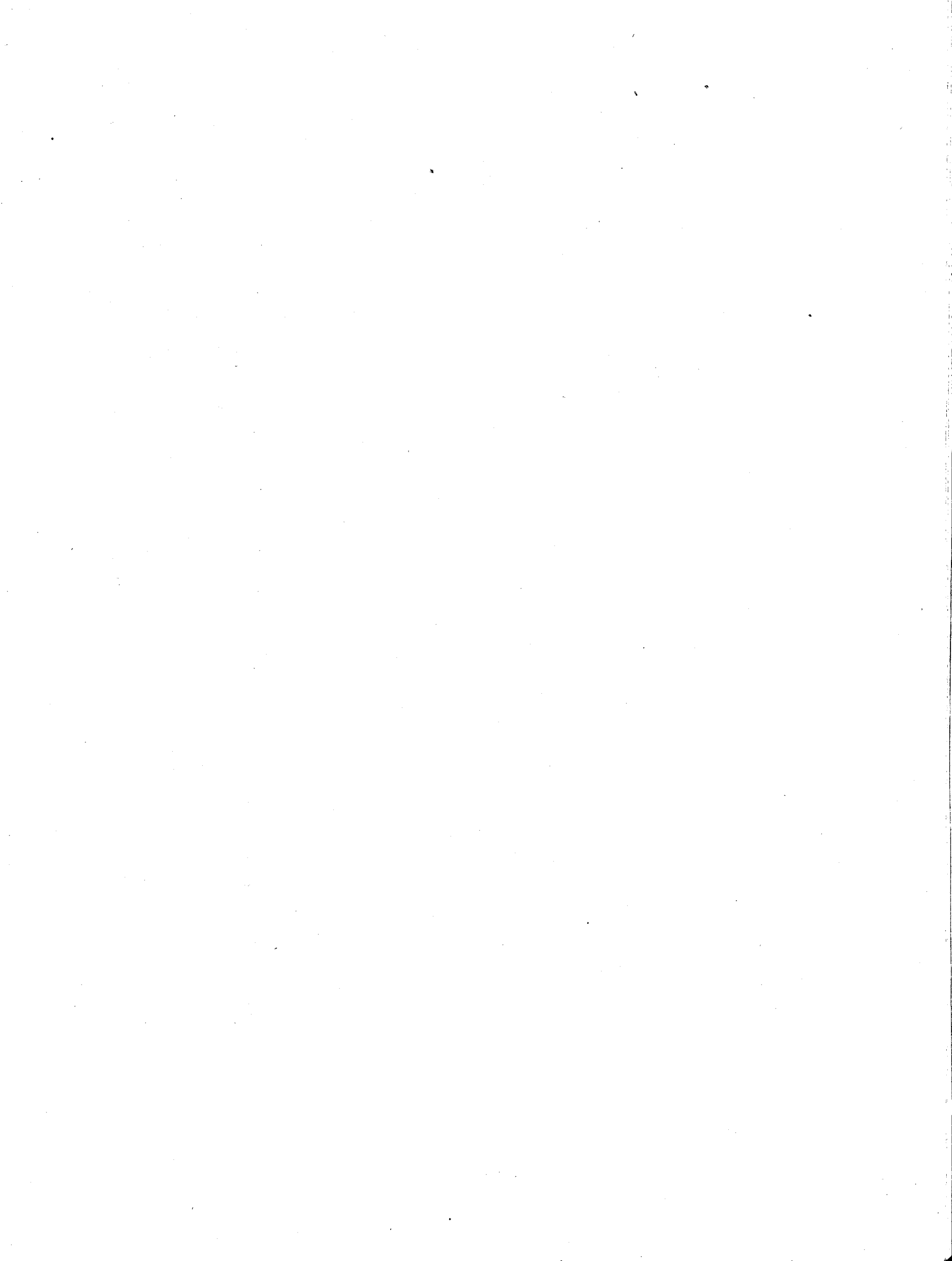

IV. QUARTETTO

All^o Spiritoso

Viola

Dynamic markings include: *p*, *f*, *ff*, *sfz.*, *rinf*.

Articulations include: accents (<), slurs, and a triplet (3).

Ending markings include: 2 (second ending).

Viola

Romanza cantabile

Minuetto Allto

Alternativo I.

Alternativo 2.

F M. D. C. S^a R^a

M. D. C. S^a R^a

V.

All.^o assai

Viola

QUARTETTO

Viola

Adagio

Viola

QUARTETTO

Viola

- Staff 1:** *P* (Piano)
- Staff 2:** *P* (Piano), *SF* (Sforzando)
- Staff 3:** *P* (Piano), *rinf* (Ritardando), *P* (Piano)
- Staff 4:** *rinf* (Ritardando), *P* (Piano), *rinf* (Ritardando), *P* (Piano), *F* (Forte)
- Staff 5:** *P* (Piano), *F* (Forte)
- Staff 6:** *majeur* (Major), *P* (Piano), *rinf* (Ritardando), *F* (Forte)
- Staff 7:** *P* (Piano), *rinf* (Ritardando), *dol.* (Dolce)
- Staff 8:** *F* (Forte), *P* (Piano)
- Staff 9:** *F* (Forte), *P* (Piano)
- Staff 10:** *rinf* (Ritardando), *F* (Forte)
- Staff 11:** *rinf* (Ritardando), *F* (Forte), *P* (Piano), *PP* (Pianissimo)
- Staff 12:** *rinf* (Ritardando), *F* (Forte), *P* (Piano)
- Staff 13:** *cres* (Crescendo), *F* (Forte), *P* (Piano)
- Staff 14:** *cres* (Crescendo), *F* (Forte)
- Staff 15:** *mancando* (Mancando), *P* (Piano), *PP* (Pianissimo)