Til hest ! til hest nu, du jydske dragon

arr. Hans Jorgen Messerschmidt
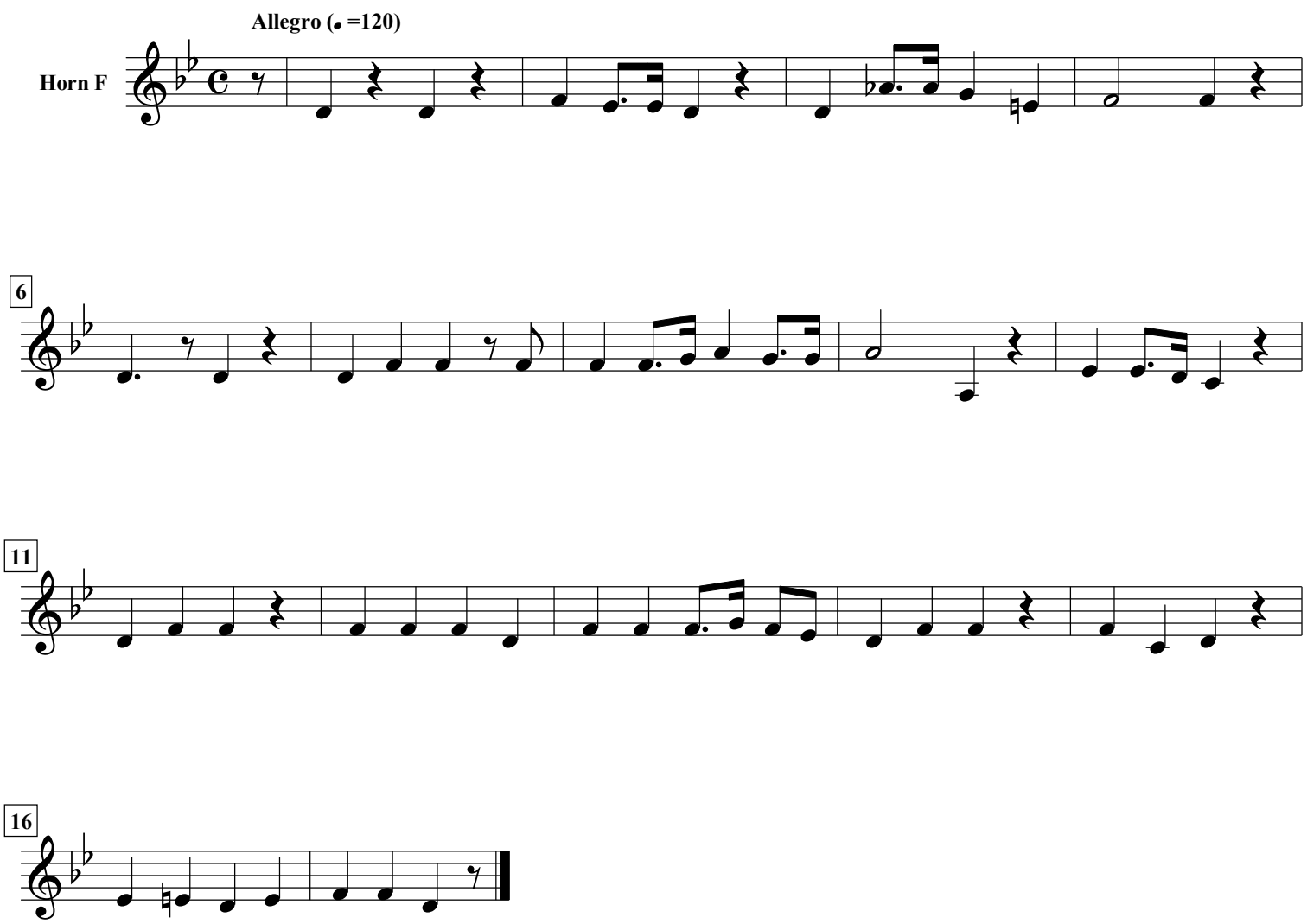
H.C. Simonsen (1812-1876)