

String Quartet No.1 in A minor  
Op. 41 No. 1 5th movement

R. Schumann

Viola

*f* *f* *sf* *sf* *f* *f*

6

*sf*

11

*sf* *sf* *sf*

16

*sf* *sf*

21

*f* *f* *f* *f* *sf*

52

57

62

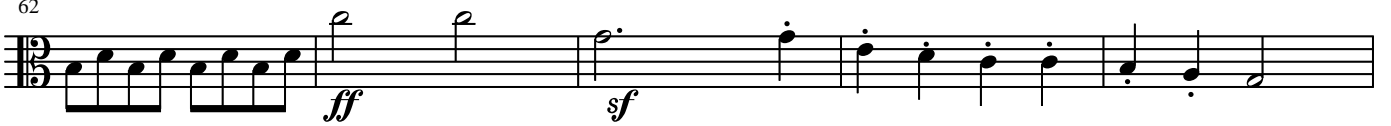

67

72

103

108

113

116

120

126

131

*marcato*

135

139

143

149 *sf*

*p sf sf sf*

155 *mf* *cresc.* *sf*

*sf sf sf sf sf*

160

*sf sf sf sf*

164 *marcato*

*sf f*

169

*sf sf sf sf sf*

174

*sf* *sf*

178

182

*pp*

187

192

*cresc.* *ff*

197

202

207

212

218

224

228

233

238

244

249

253

257

262

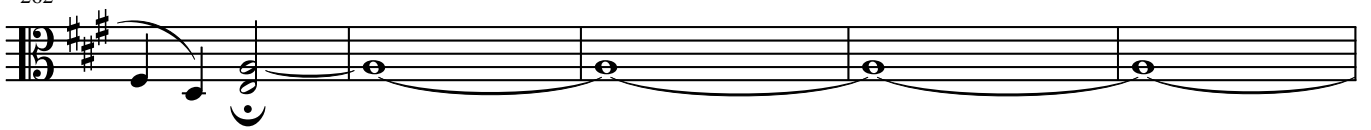

267

273

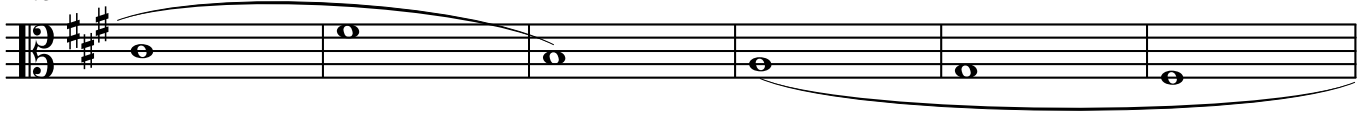

279

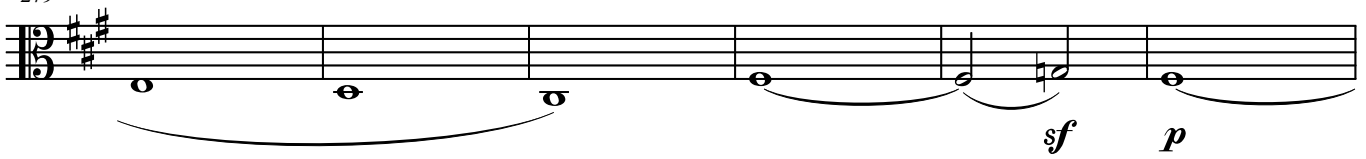

285

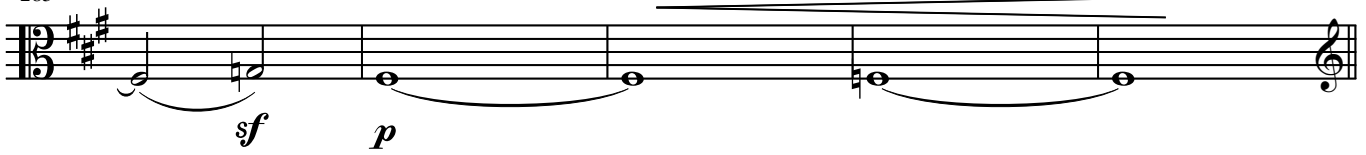

290

294

298

301

306

310

312

314

317

321

