

String Quartet No.1 in A minor  
Op. 41 No. 1 5th movement

R. Schumann

Cello

*f* *f* *sf* *sf* *f* *f*

6

*sf* pizz.

11 arco

*sf* *sf* *sf*

16

*sf*

21

*f* *f* *sf* *sf* *sf* *sf*

27 *sf*

*sf* *sf* *sf* *p*

32

*f* *sf* *sf*

37

*sf* *sf* *sf* *sf*

42

*p*

47

*cresc.* *pp*

52

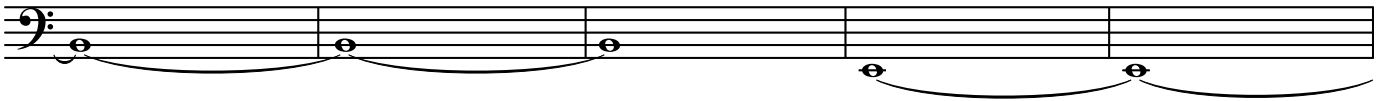

57

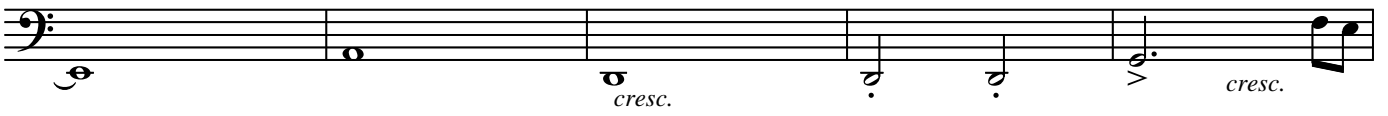

62

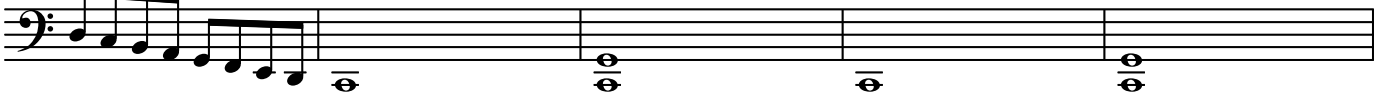

67

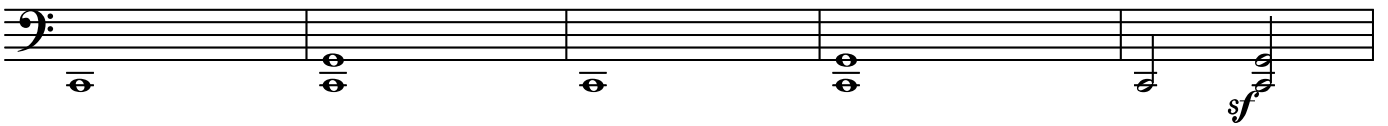

72

77

*sf* *f* *f* *f* *f* *f* *f* *f* *sf* *sf*

83

*sf* *mf*

89

*p* *pizz.* *arco*

93

4

100 *marcato*

*cresc.* *sf* *cresc.*

105

110

114

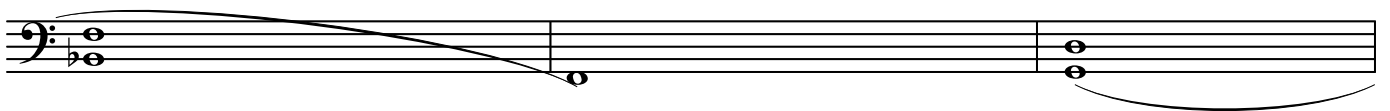

117

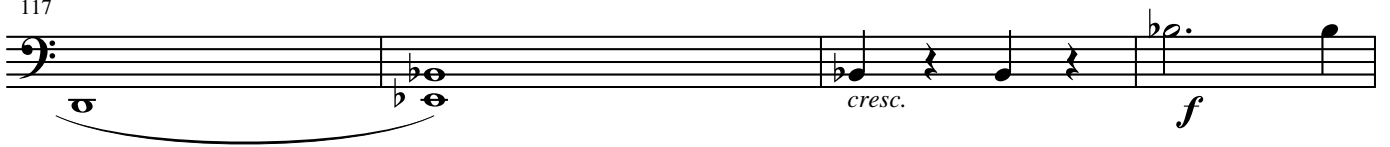

121

127

*pizz.*  
*animato*  
*p*

132

*animato*

- - - - - marcato

136 arco

*arco*

140

145

*f* *sf* *sf* *sf*

151

*p sf sf sf sf mf f*

157

*cresc. f sf*

162

*sf p*

167

*sf sf sf*

172

*sf p*

177

181

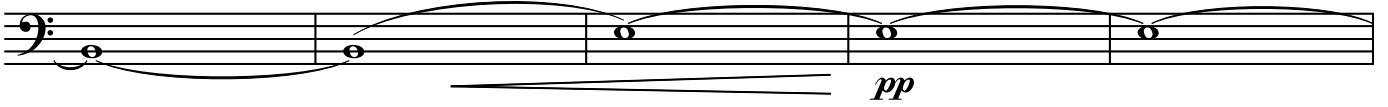

186

191

196

201

206

211

217

222

227

arco

*sf* *sf*

232

*sf*

237

*f* *f* *f* *f* *f* *f* *f* *f*

243

*f* *f* *f* *f* *ff* *sf* *ff* *f*

248

*sf*

252

*sf*

256

261

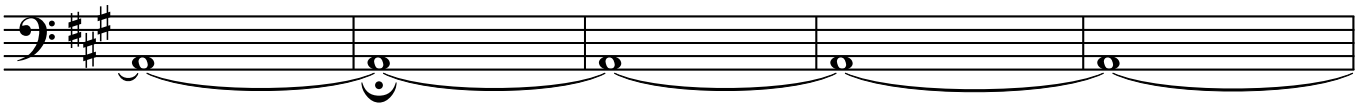

266

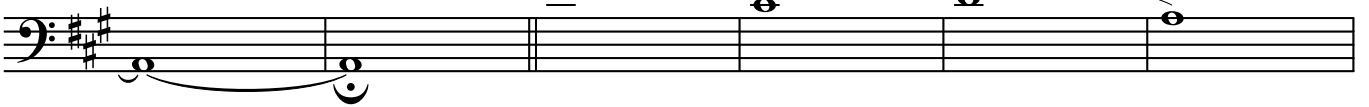

272

278

284

290

294

298

301

306

310

312

314

317

321

