

Quartet No.10 in E-flat Major
Op. 125 No.1, 3rd movement

F.P. Schubert

Cello

1 *f* *p*

6

6 *f* *p*

12

12 *pp*

18

18 *f* *p*

24

24 *fp* *p*

28

32

37

43

48

53

59

65

71

77

82

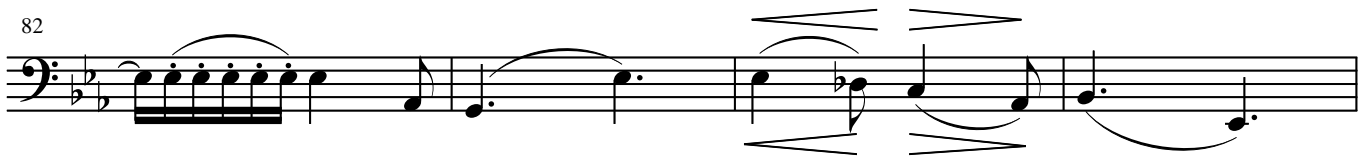

86

pp

