

Quartet No.10 in E-flat Major  
Op. 125 No.1, 1st movement

Franz Peter Schubert

2nd Violin

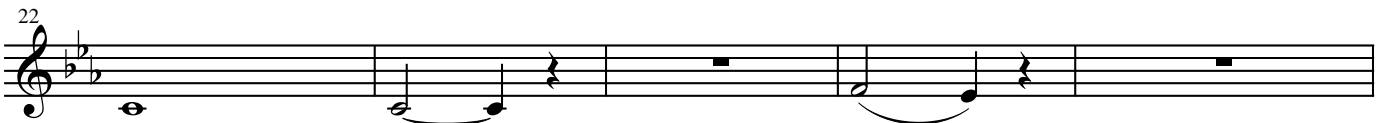
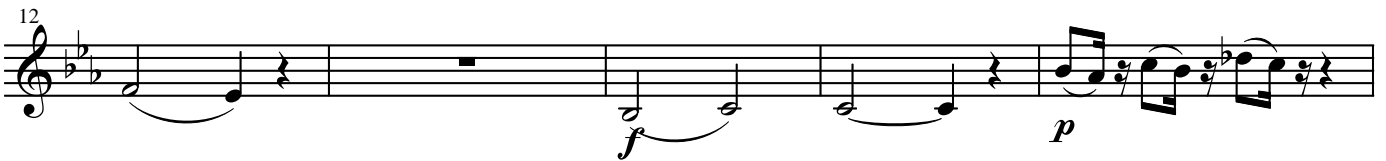
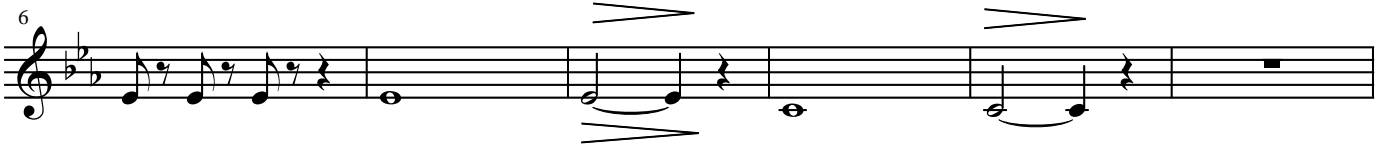

27 *fp*

32

37 *pizz.*

42 *arco* *f*

47 *f* *p*

52

*f*

55

*f*

*dolce*

59

*f*

64

*p*

*f*

69

74 *p*

79

84

89 *pp*

94

99

*p*

105

*p*

110

115

121

*f*

126

130

133

137

141

*pp*

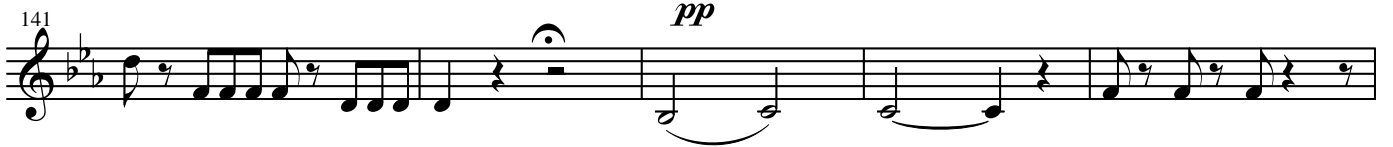

146

152

158

163

169

173

177

pizz.

182

arco

187

192

196

200

205

209

214

219 *fz*

224

229

233

237 *ff*

241

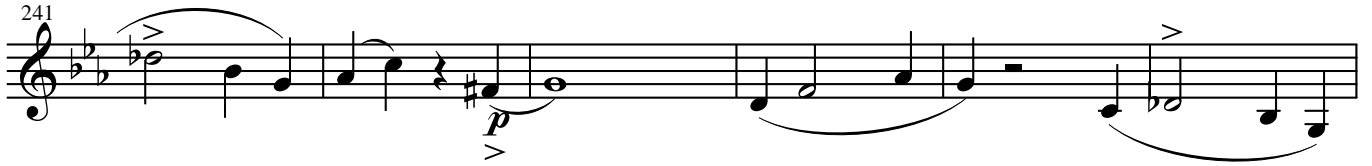

247

252

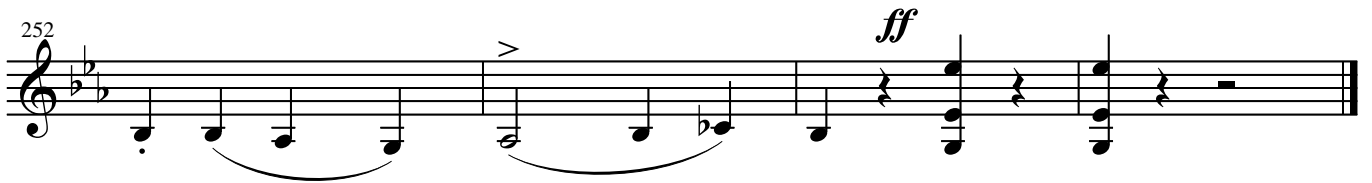
