

Quartet No.10 in E-flat Major
Op. 125 No.1, 1st movement

Franz Peter Schubert

Allegro Moderato

1st Violin

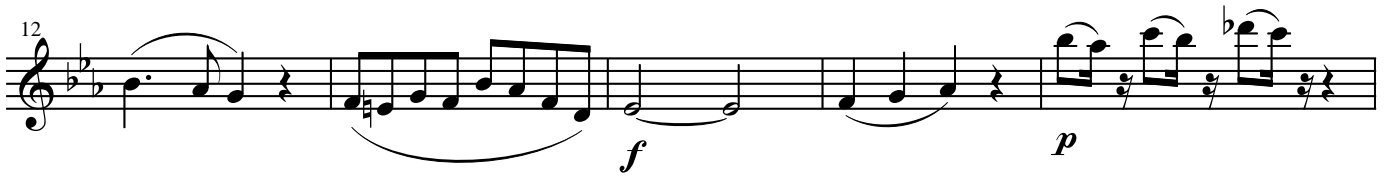

27 *fp*

32

37

42 *pp*

47 *f*

52

f *p*

55

dolce *p*

59

p

64

p

69

p

74

fz

79

fz 3

84

fz 3

89

fz

94

ff

99

fz *p* *ff*

105

fz *p*

110

fz *p*

115

fz *p*

121

f

126

130

133

137

141

146

152

158

163

169

173

177

fz

182

f *pp*

187

f

192

p *f*

196

p *f*

200

p *f*

205

p *f*

209

p *pp*

214

fz

219 *pp*

224 *p*

229 *pp*

233

237 *ff*

241

fz *p* *ff*

247

fz *p*

252
