

Quartet No.10 in E-flat Major
Op. 125 No.1, 1st movement

Franz Peter Schubert

Cello

pp

6

12

17

22

27

fp

32

37

pizz.

arco

42

p

47

f

p

52 *p*

55 *p*

59 *f*

64 *f*

69 *p pp*

75

p *fz* *fz*

81

86

pp *pp*

91

95

ff *ff*

100

106

111

117

122

126

130

p 10 *pp*

144

150

156

f *p* *f*

161

166

171

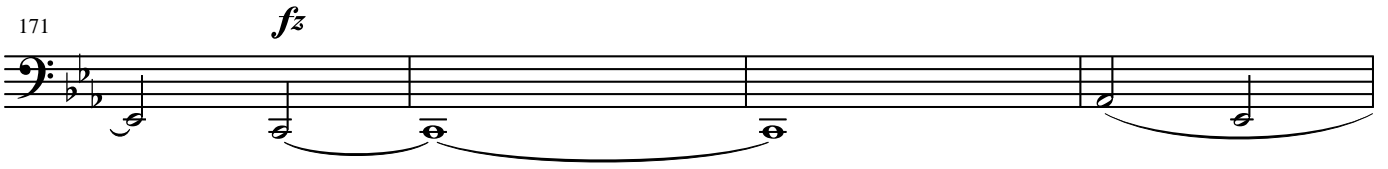

175

180

185

f *p* *p* *p* *f*

190

f *f* *p* *p* *f*

195

p *p* *p* *p* *f*

199

p *p* *p* *f* *f*

204

p *p* *p* *p* *p* *p*

208

f *pp* 2

214

fz

219

fz

224

229

pp *pp*

233

237

241

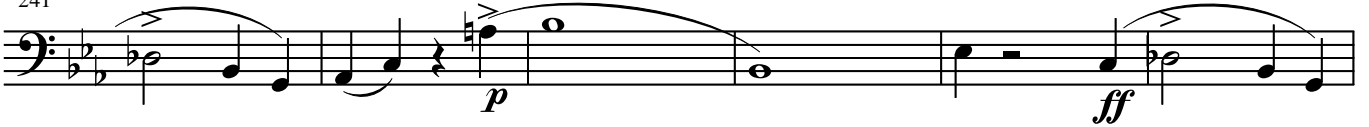

247

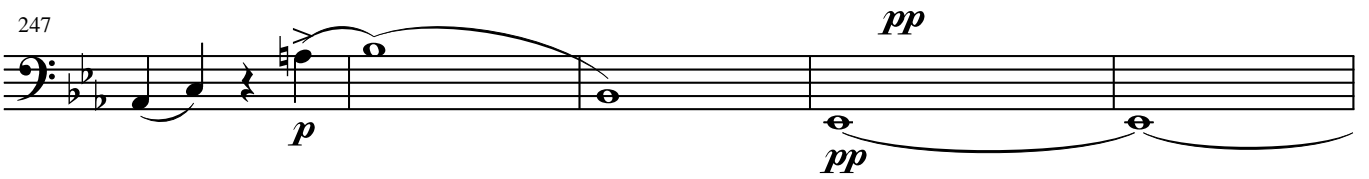

252

