

# Gretchen am Spinnrade

D 118

Flûte

F SCHUBERT

*Transcription  
Pierre Montreuille*

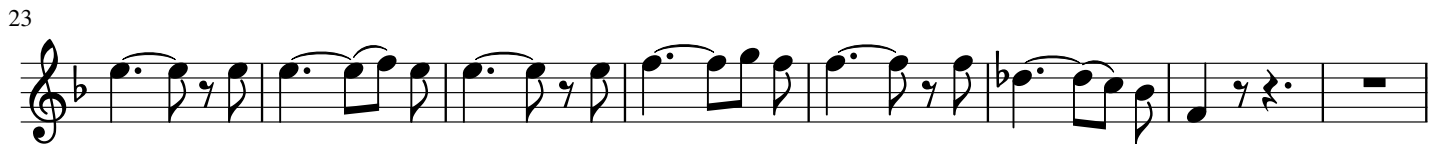
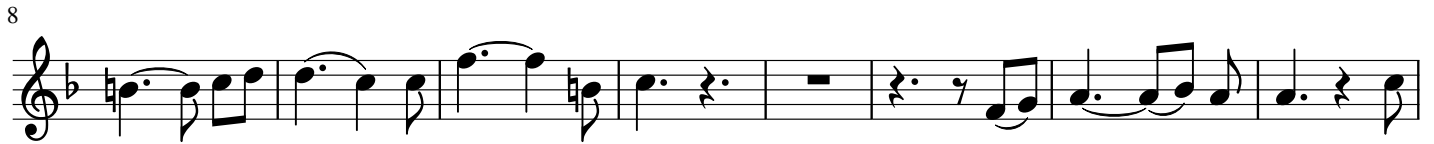

60 *accelerando*

73

80

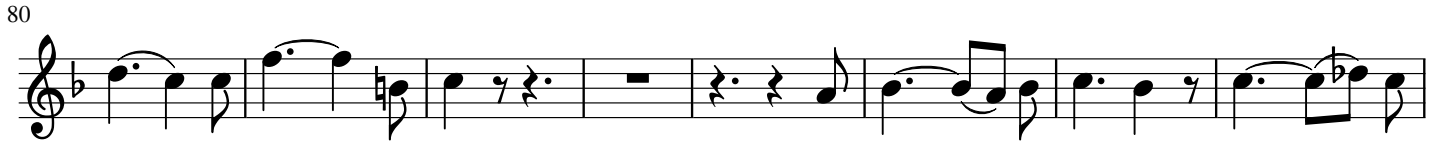

88 *accelerando*

95

102

110

118

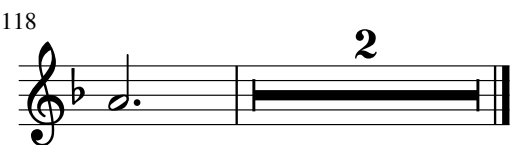
