253197

Deutsche Tänze

von

Franz Schubert

Op. 33.

Klavier II.

1.

Bearbeitet von Edmund Parlow.

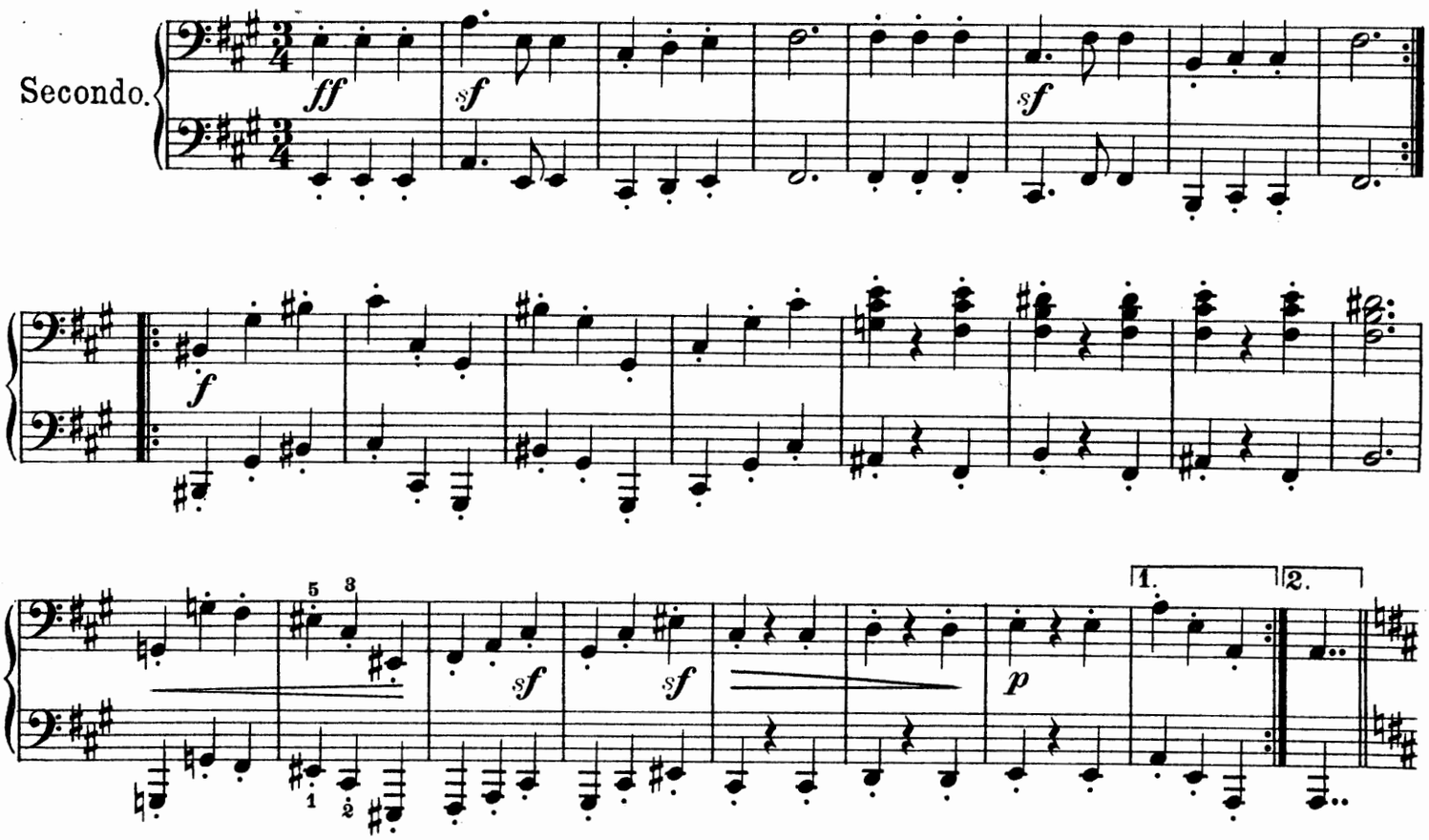

2.

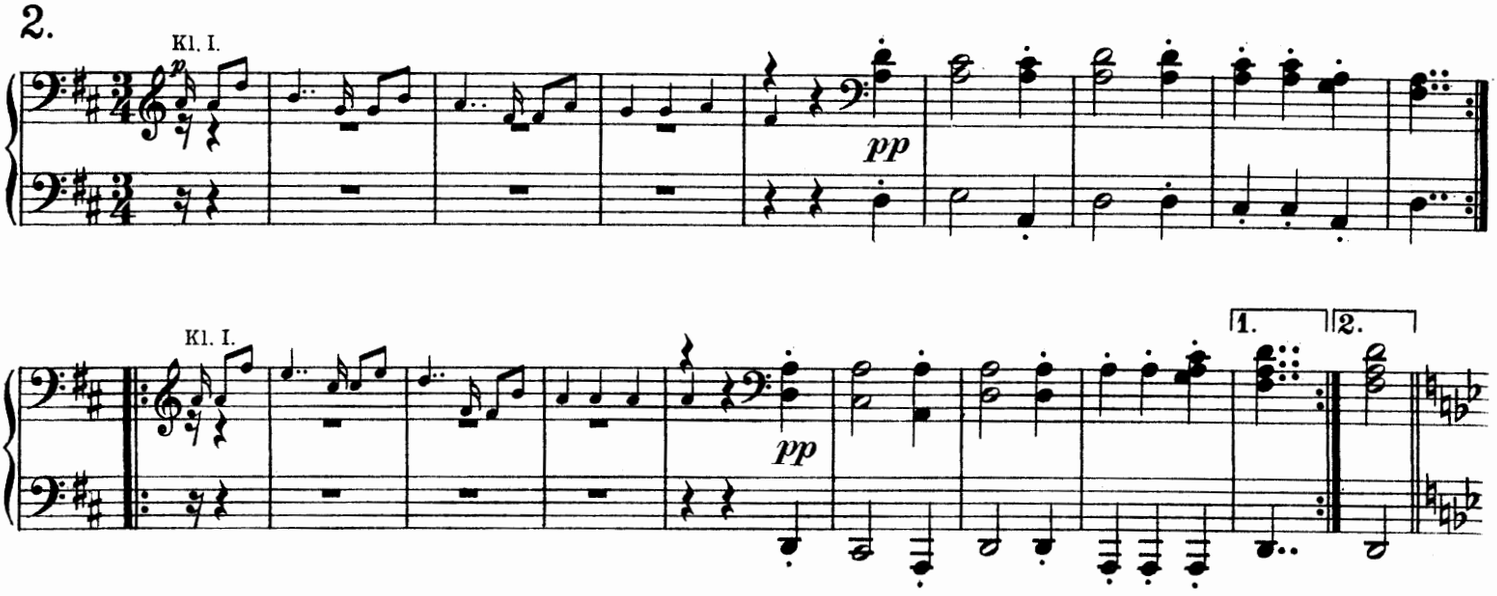

Leipzig, Fr. Kistner.
Copyright 1907 by Fr. Kistner.

Deutsche Tänze

von

Franz Schubert

Op. 33.

Klavier II.

Bearbeitet von Edmund Parlow.

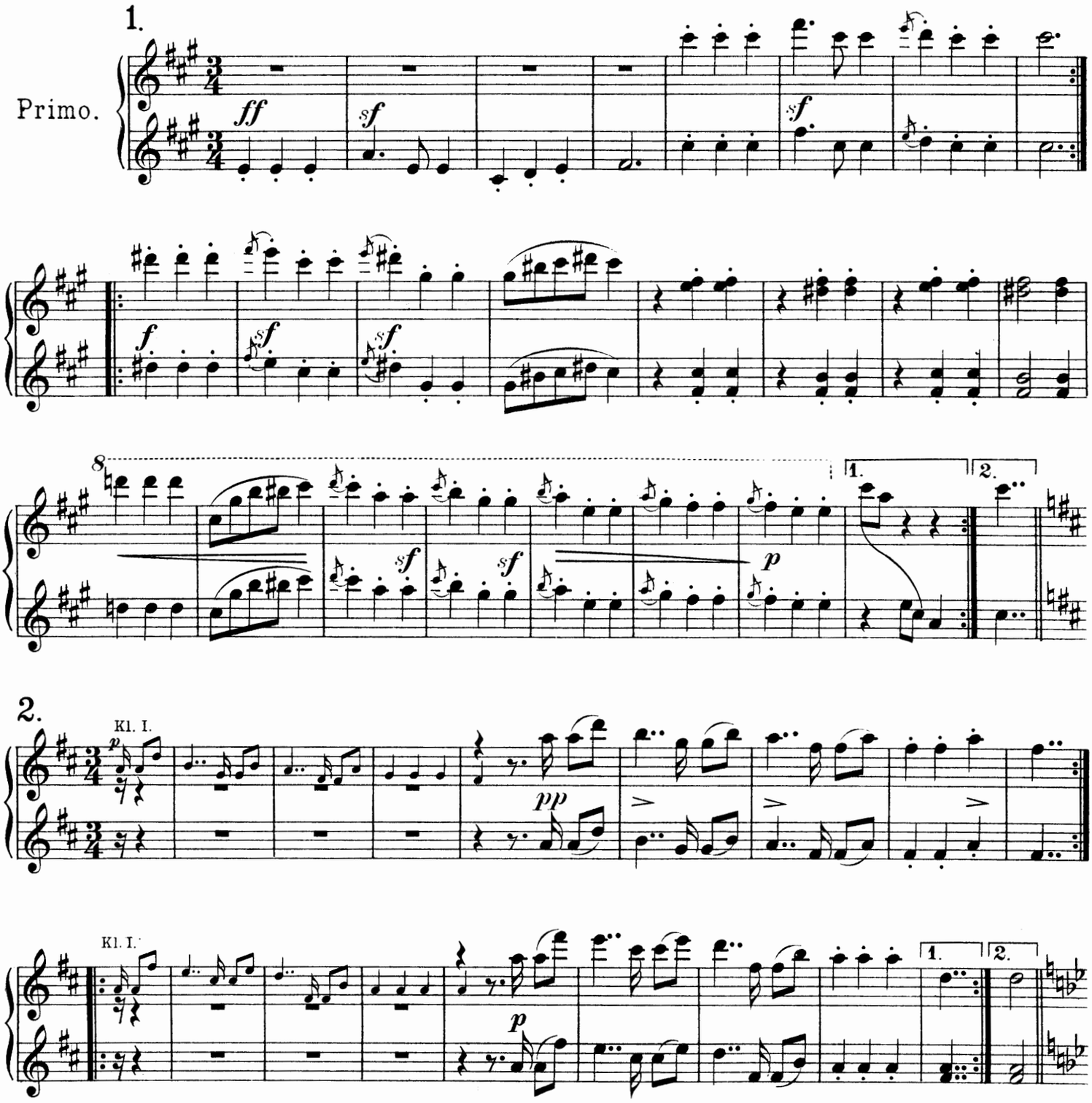

Leipzig, Fr. Kistner.
Copyright 1907 by Fr. Kistner.

3.

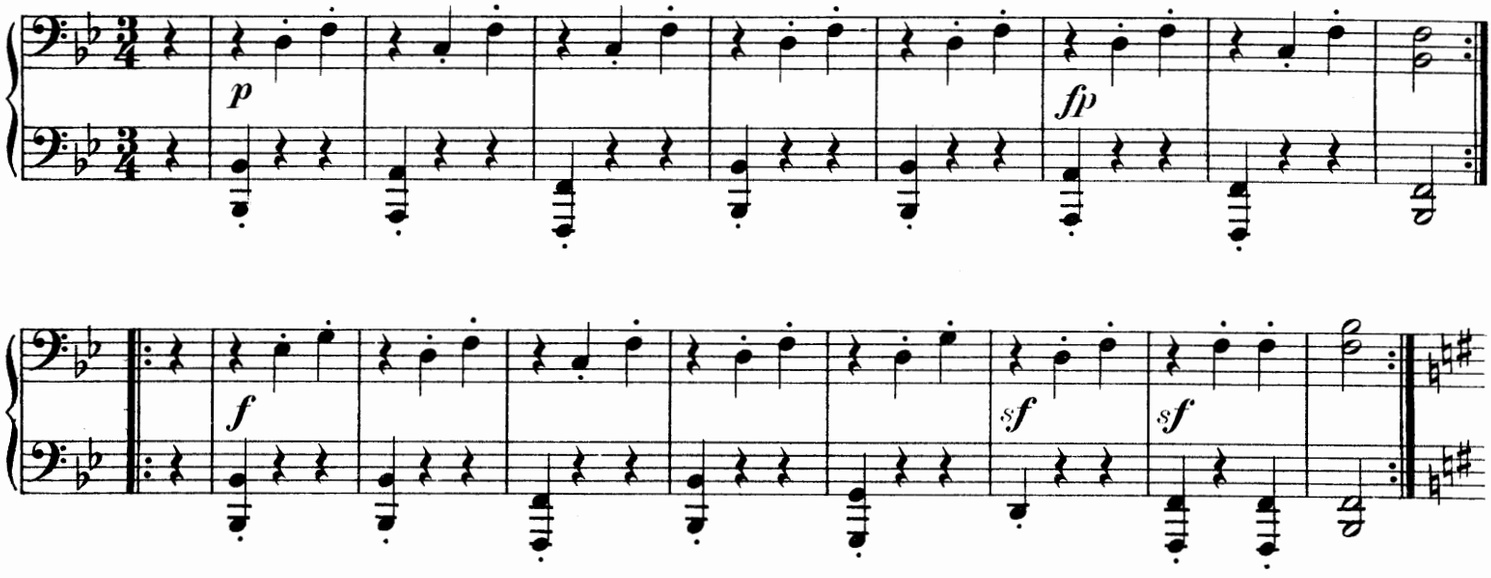

4.

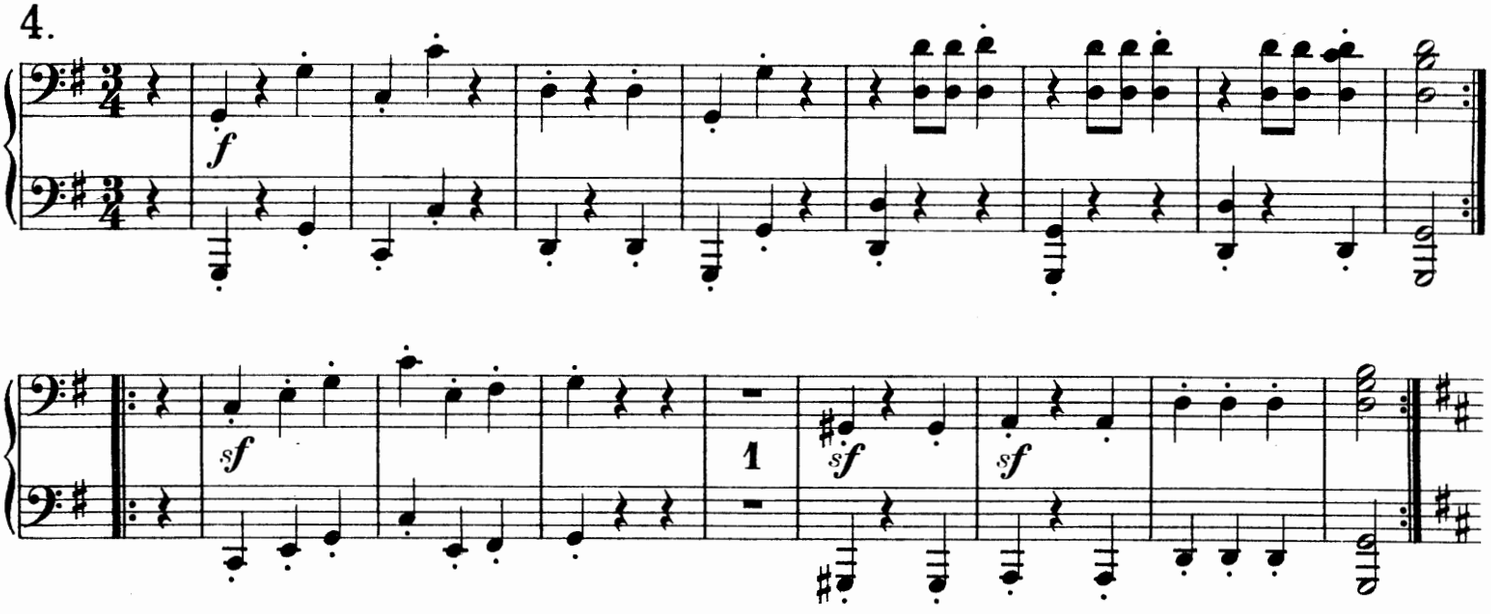

5.

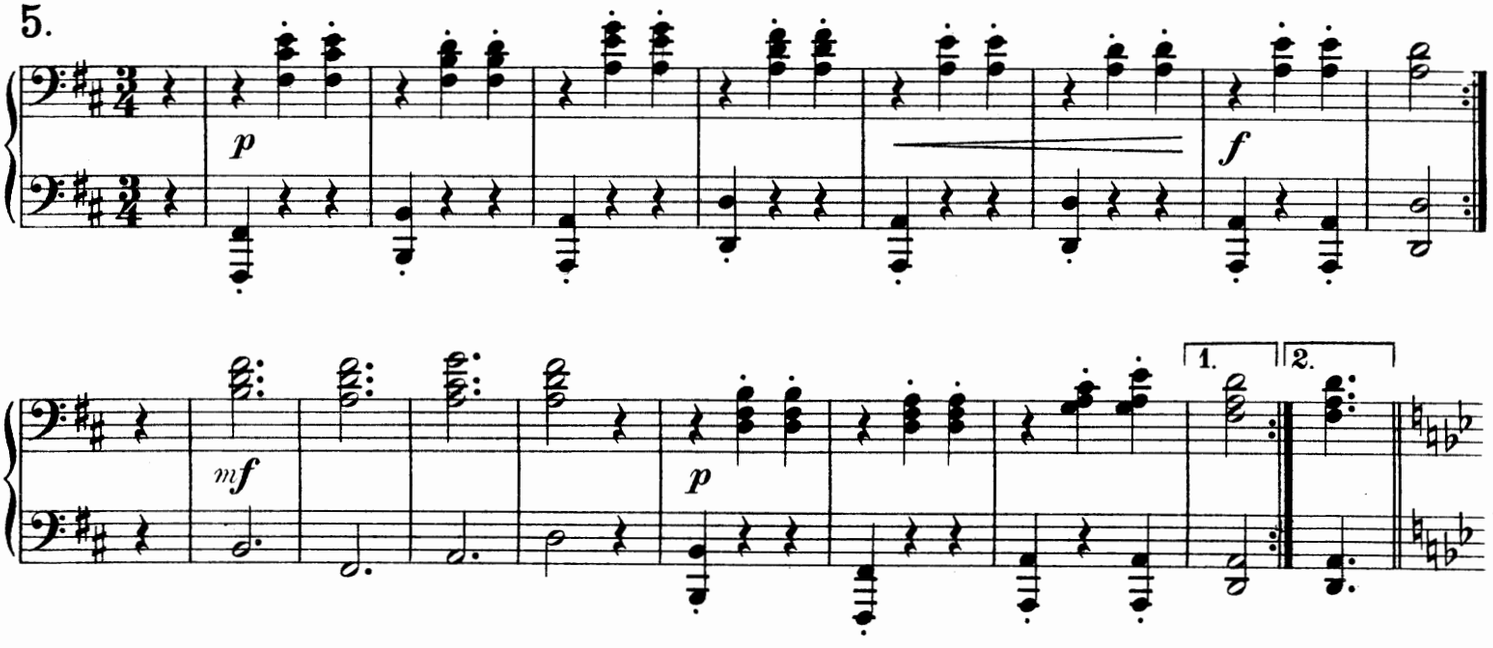

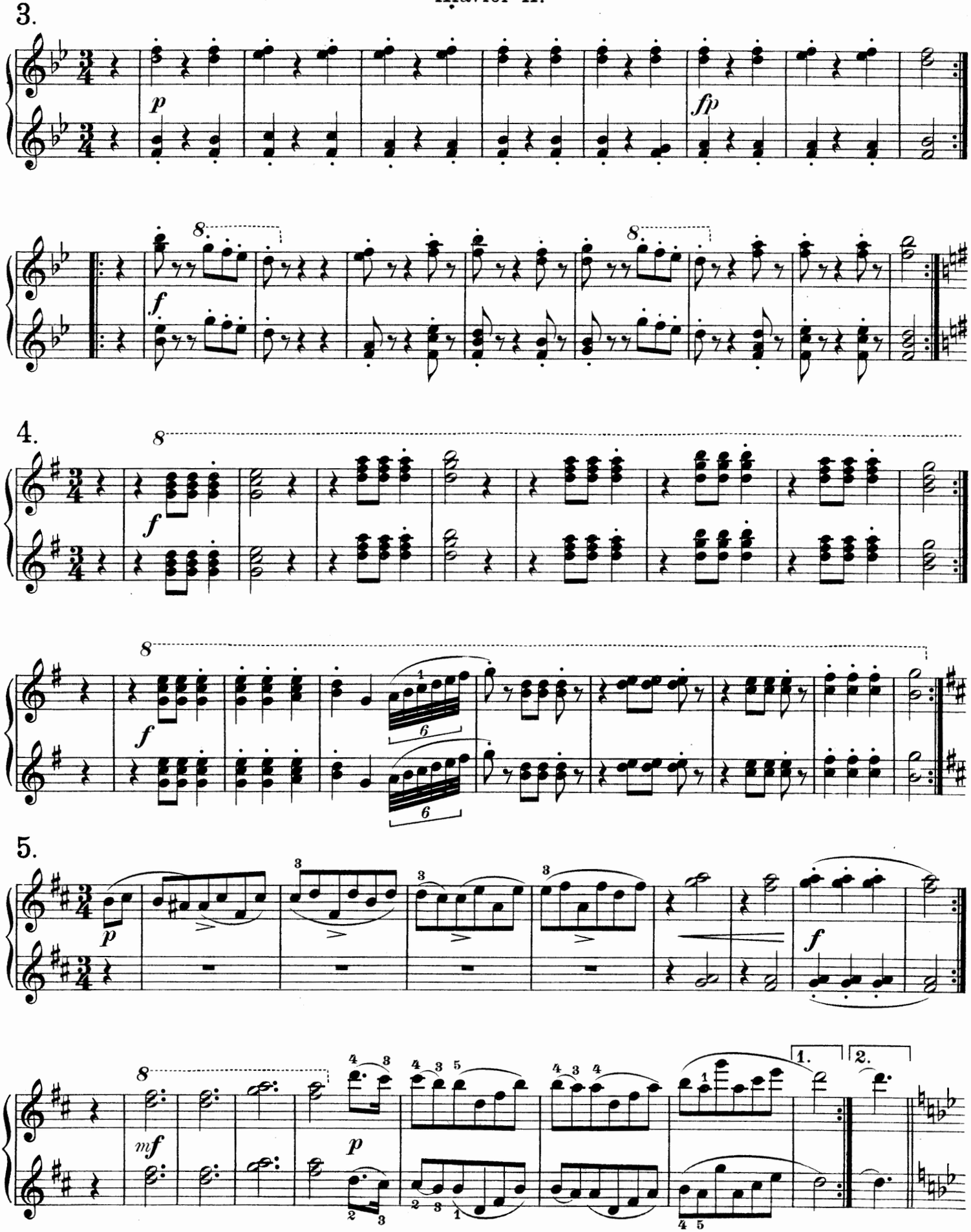
3.
p
fp
f
4.
f
f
5.
p
f
mf
p
1.
2.

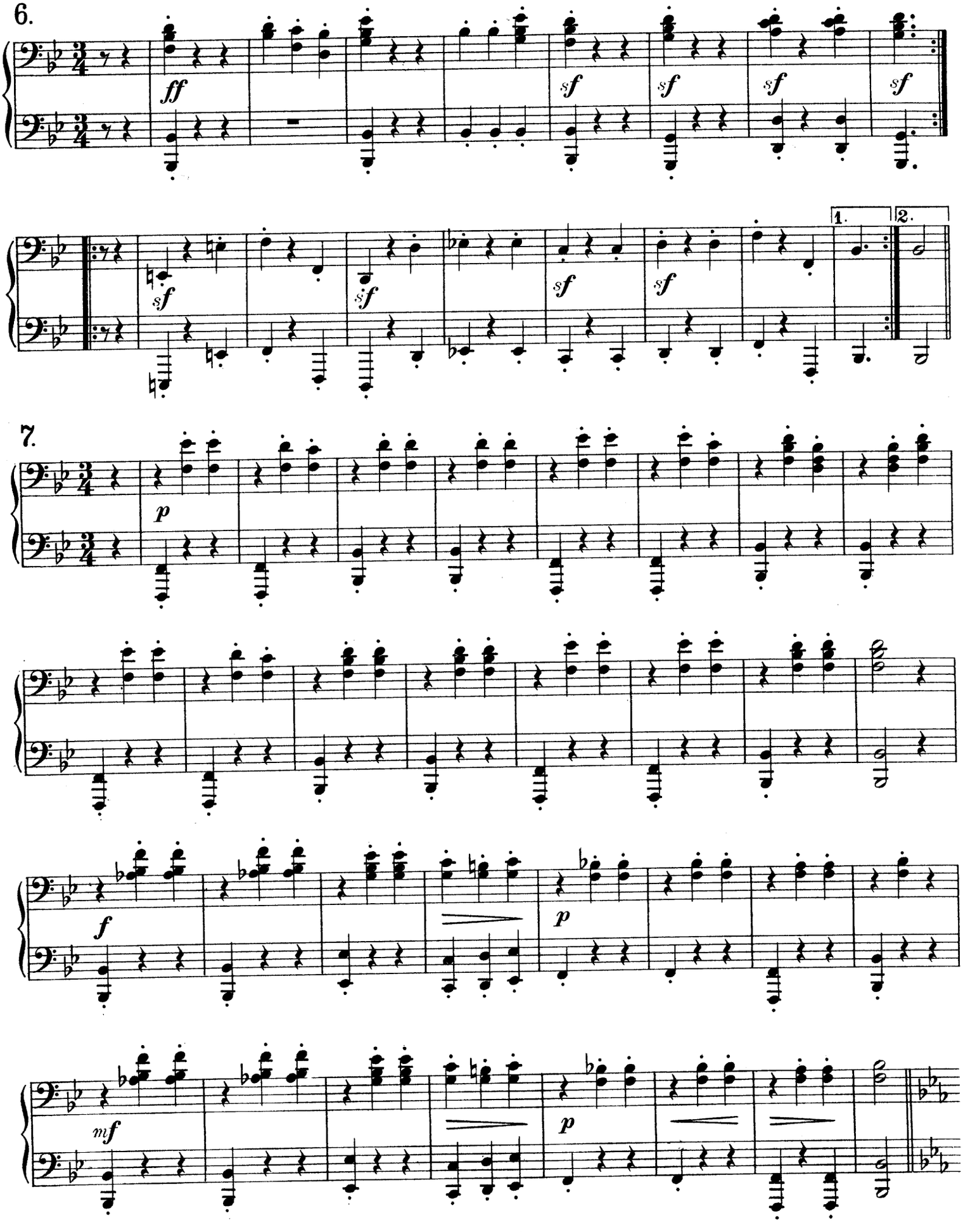
6.
ff
sf
sf
sf
sf
sf
sf
sf
sf
1.
2.
7.
p
f
p
mf
p

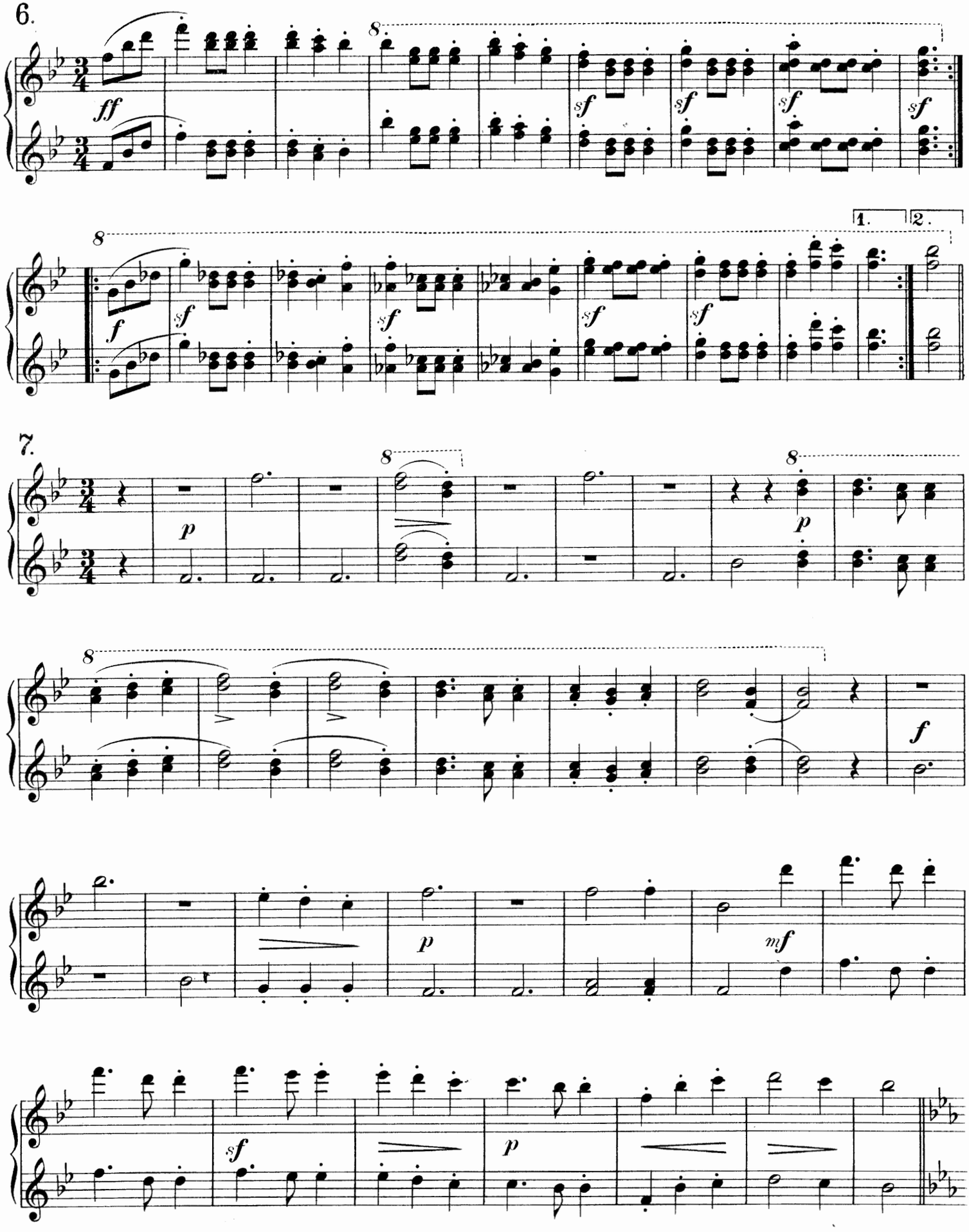
6.
ff
sf
f
1.
2.
7.
p
mf

Klavier II.

8.

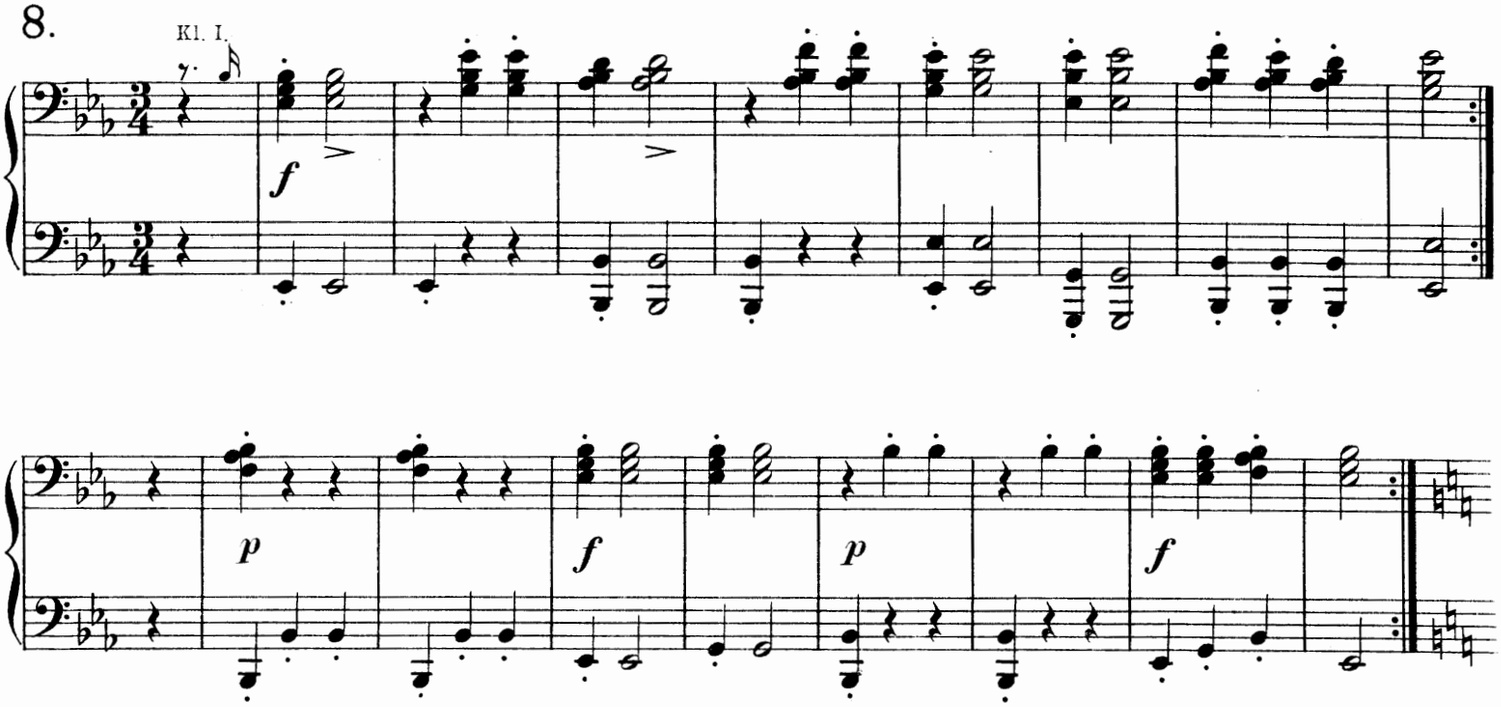

9.

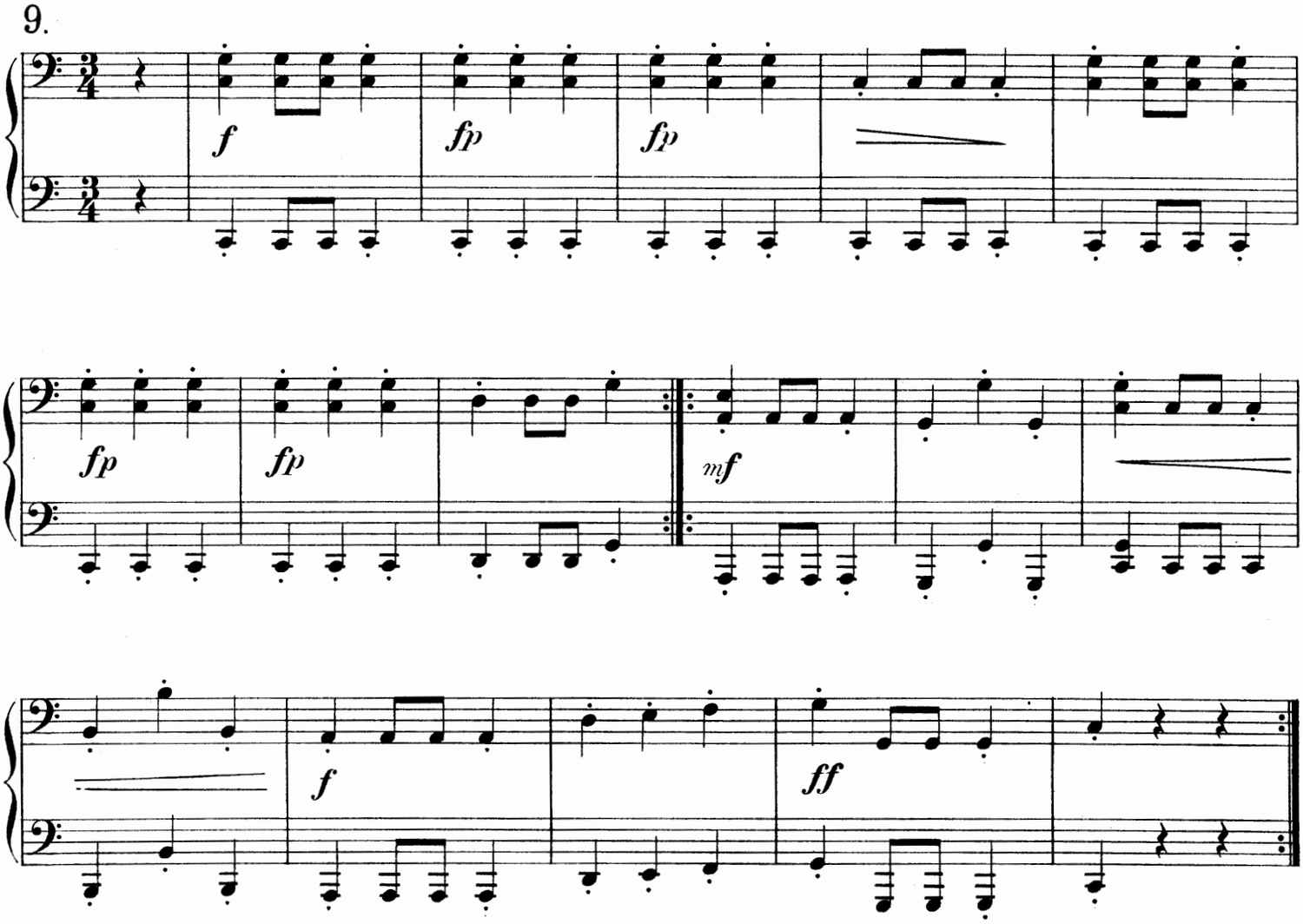

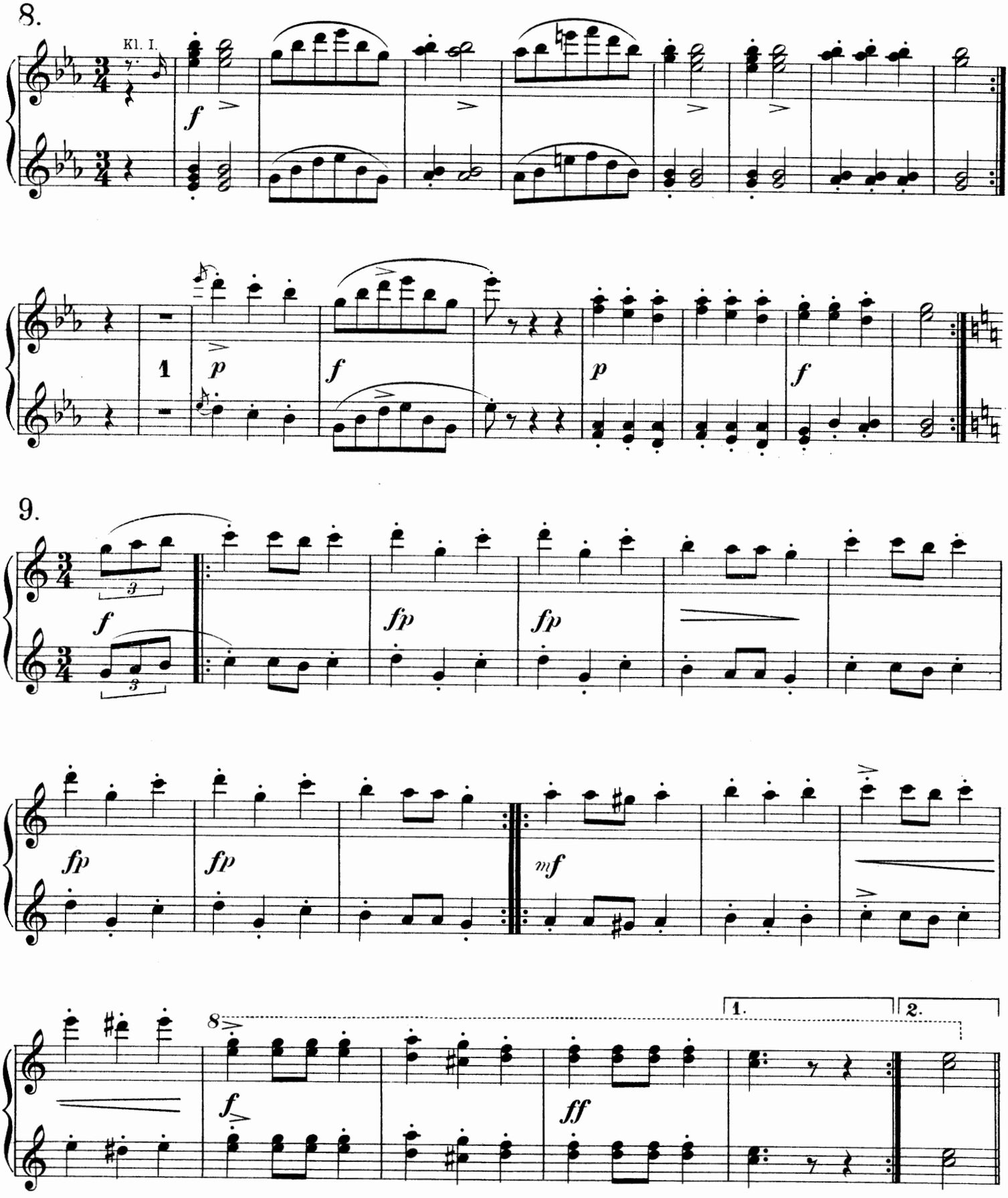
8.
Kl. I.
f
1
p
f
p
f
9.
3
f
fp
fp
fp
fp
mf
8
f
ff
1.
2.

10.

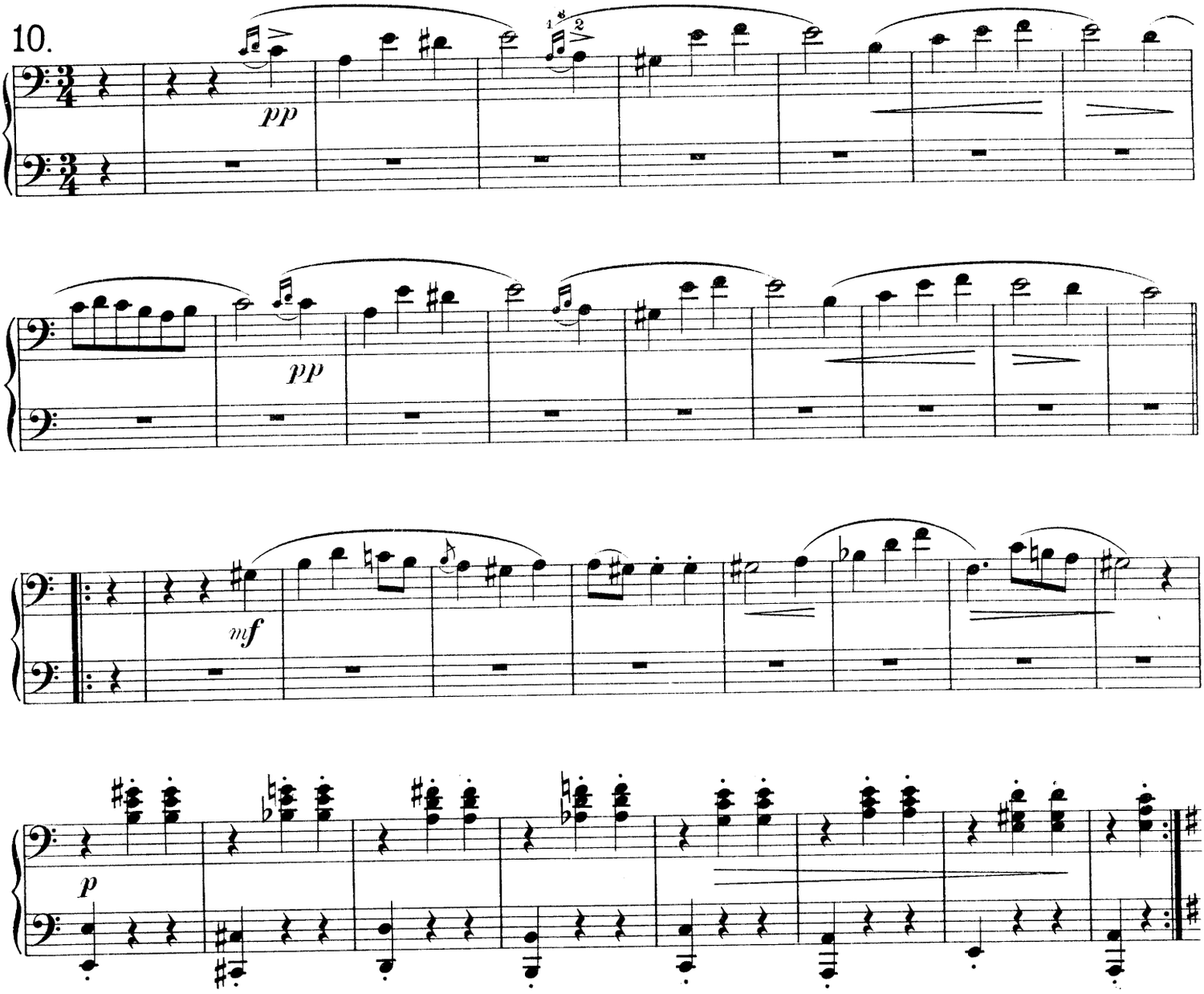

11.

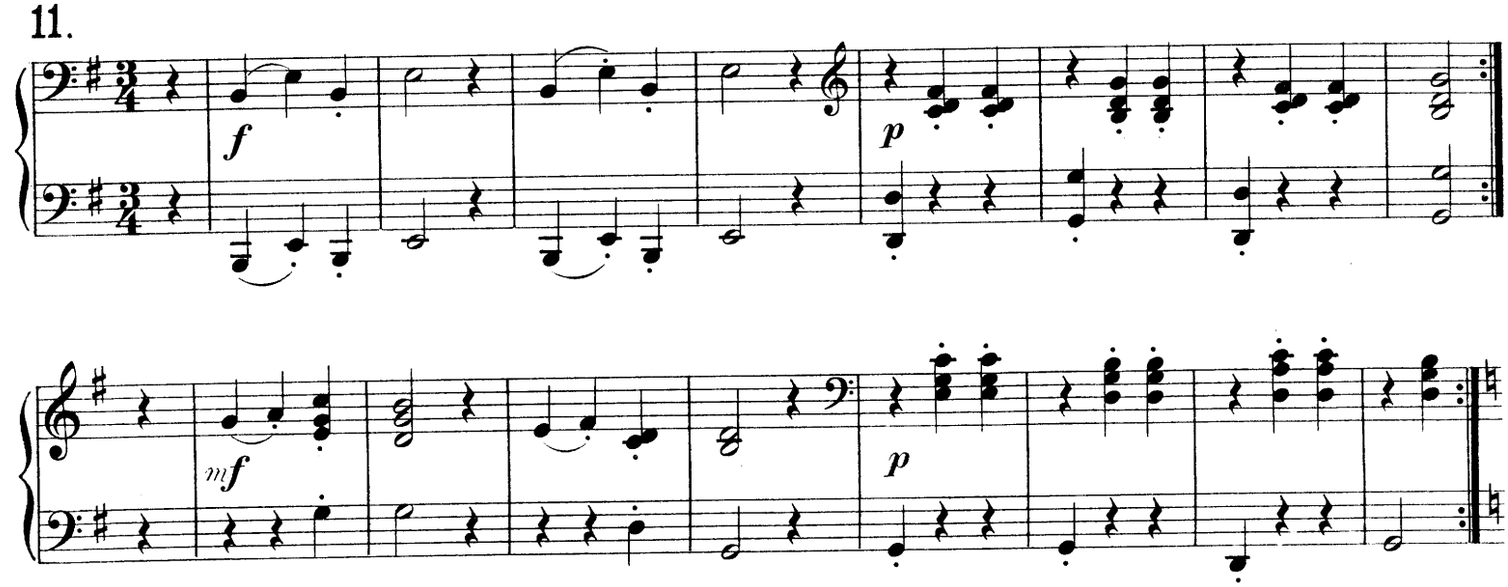

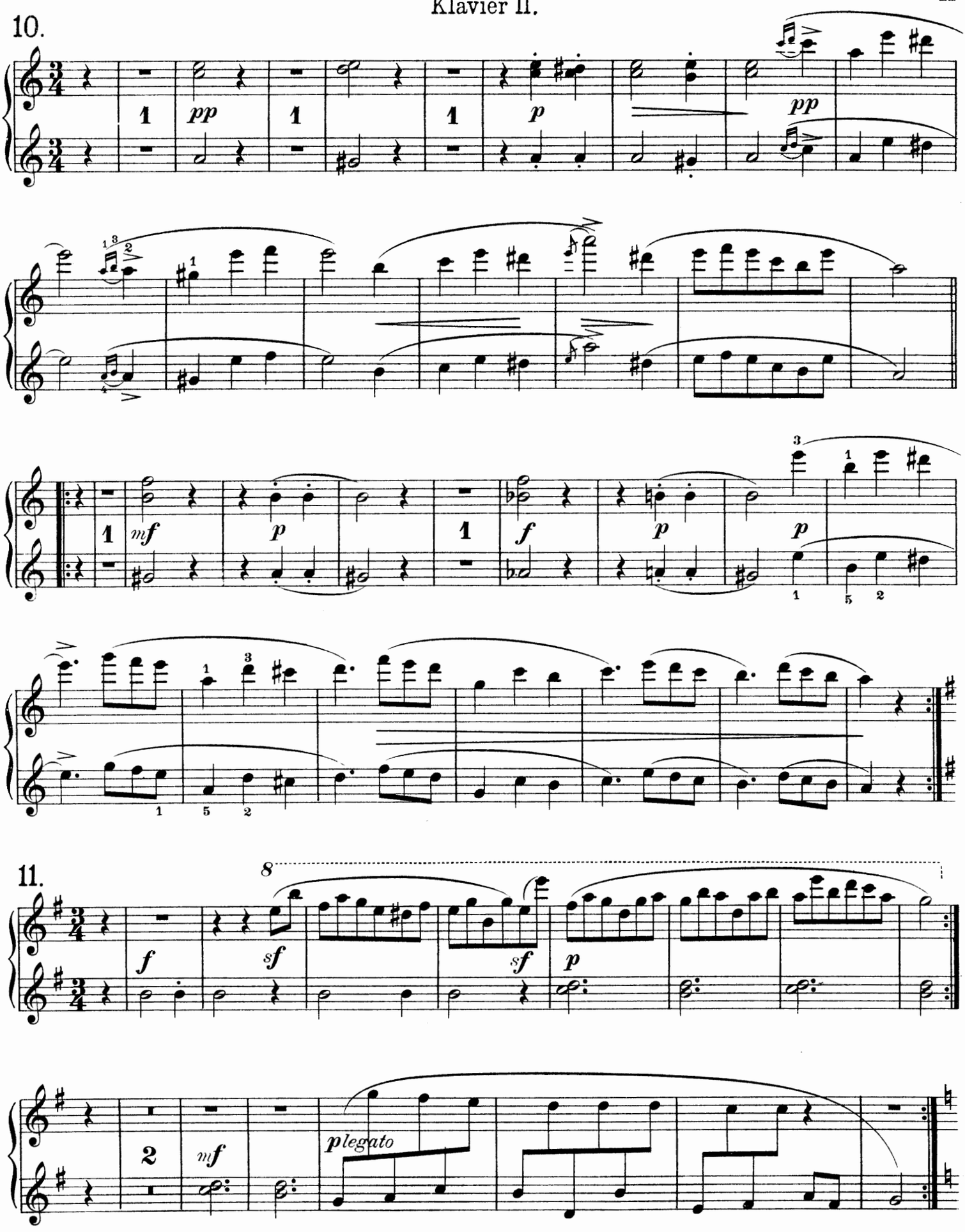
10.
11.
pp
mf
p
f
sf
plegato

12.

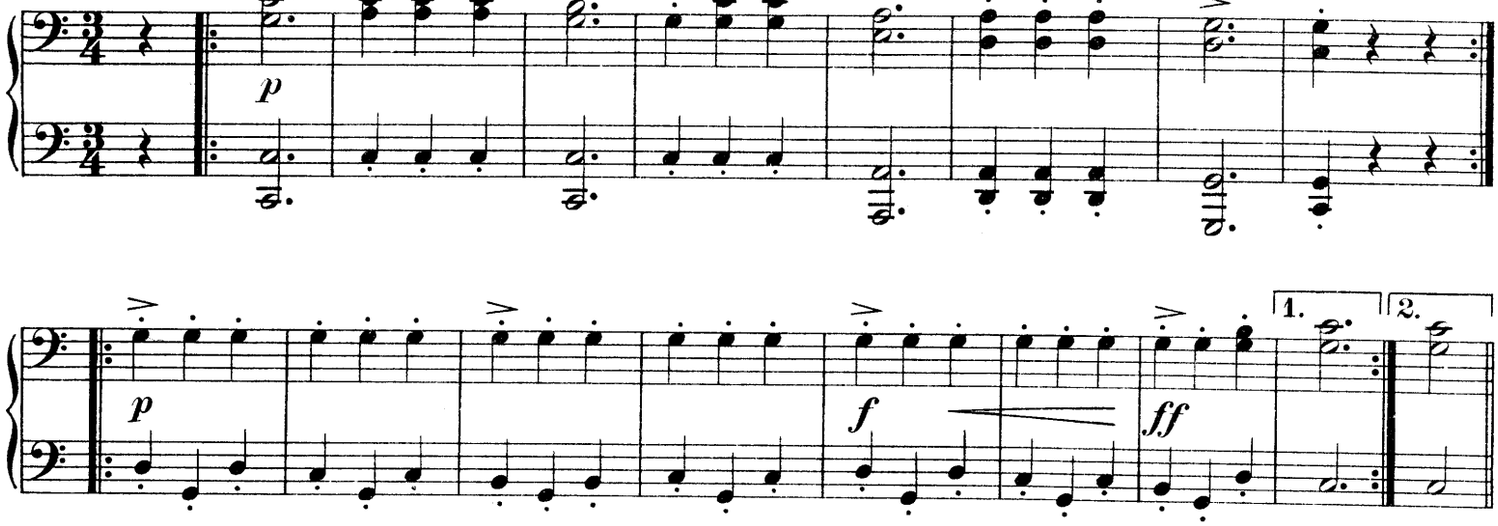

13.

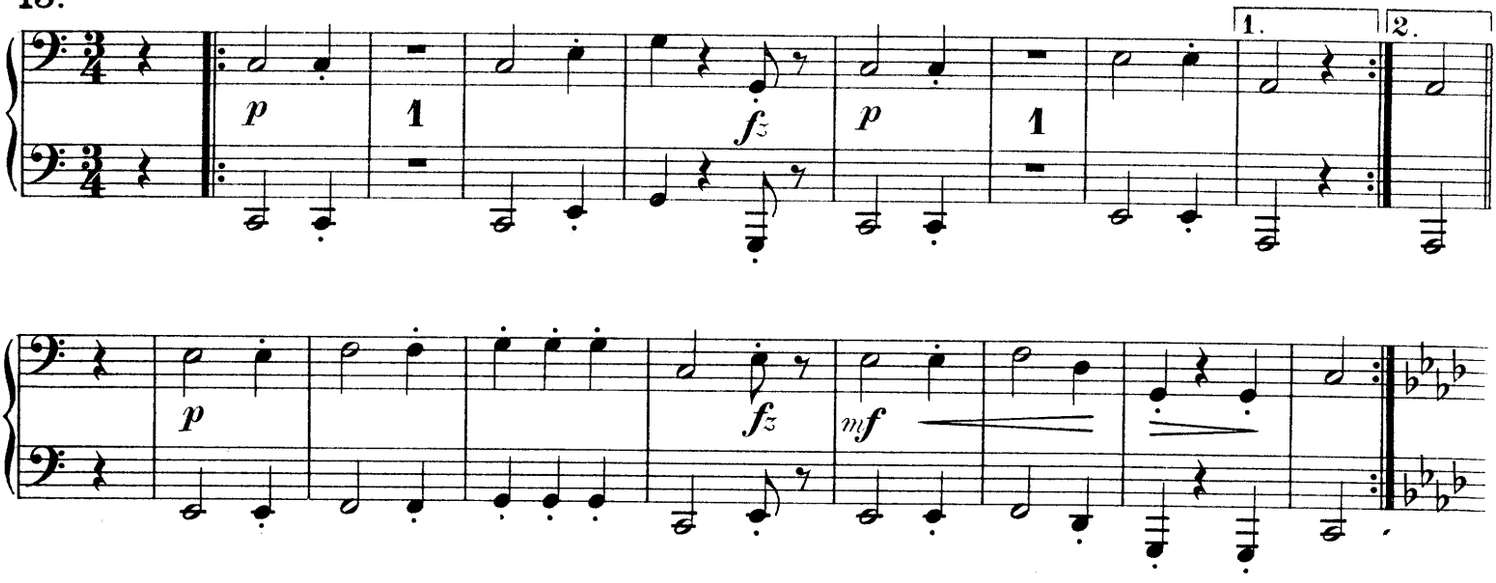

14.

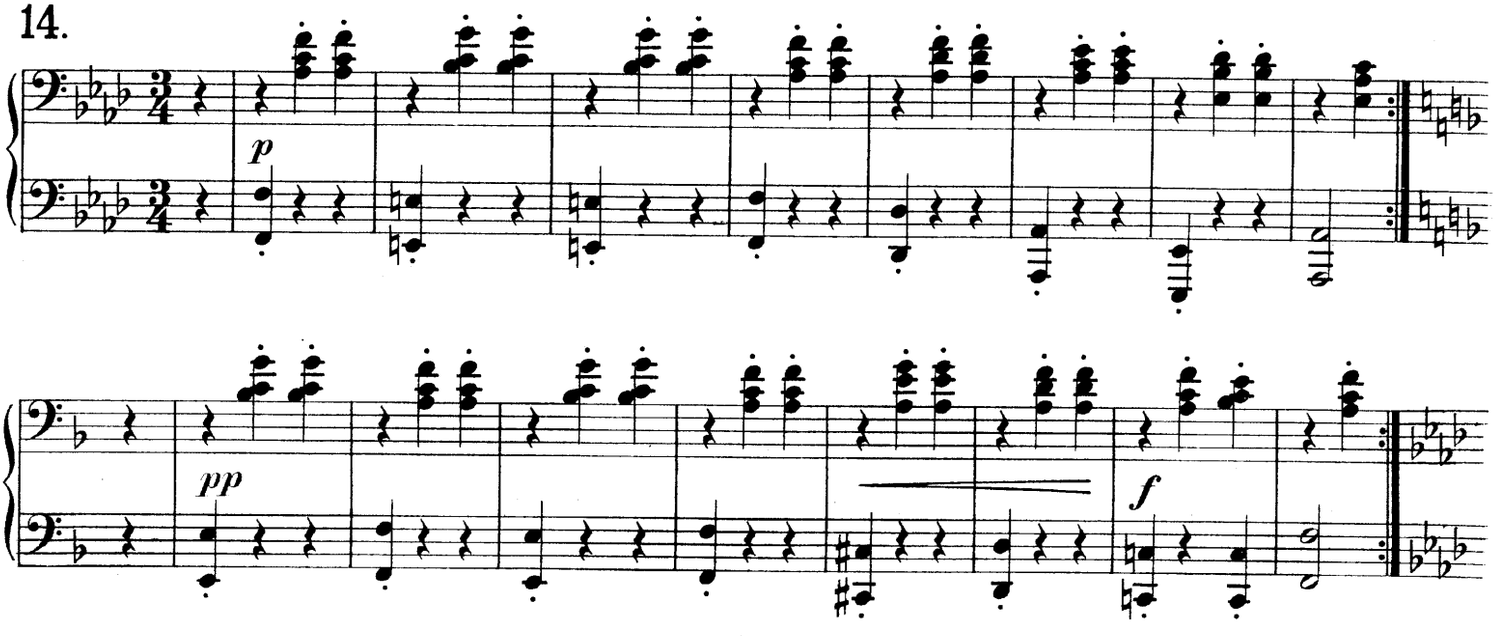

12.

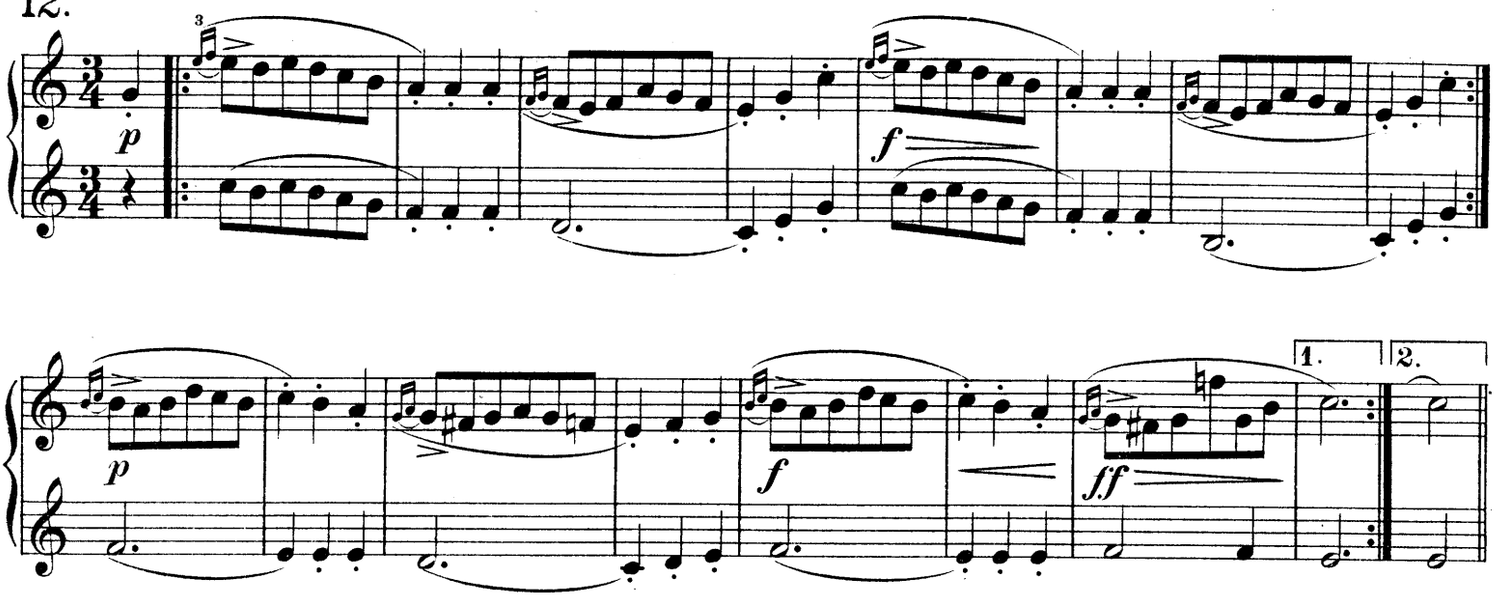

13.

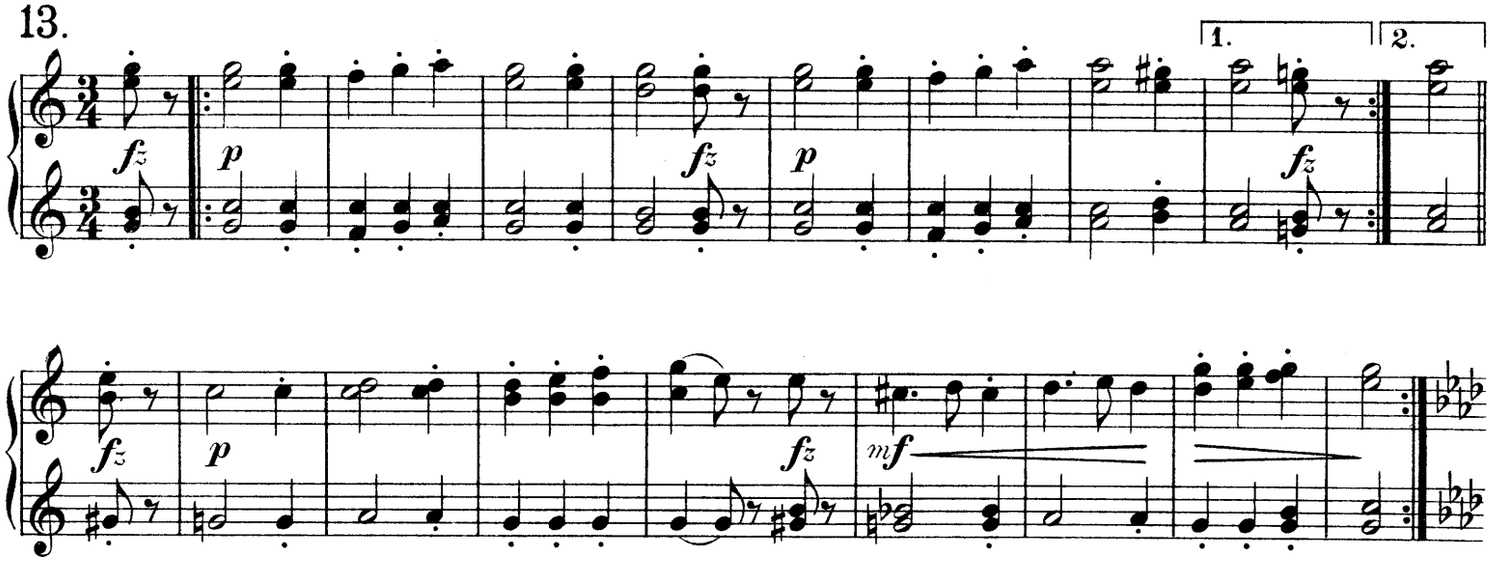

14.

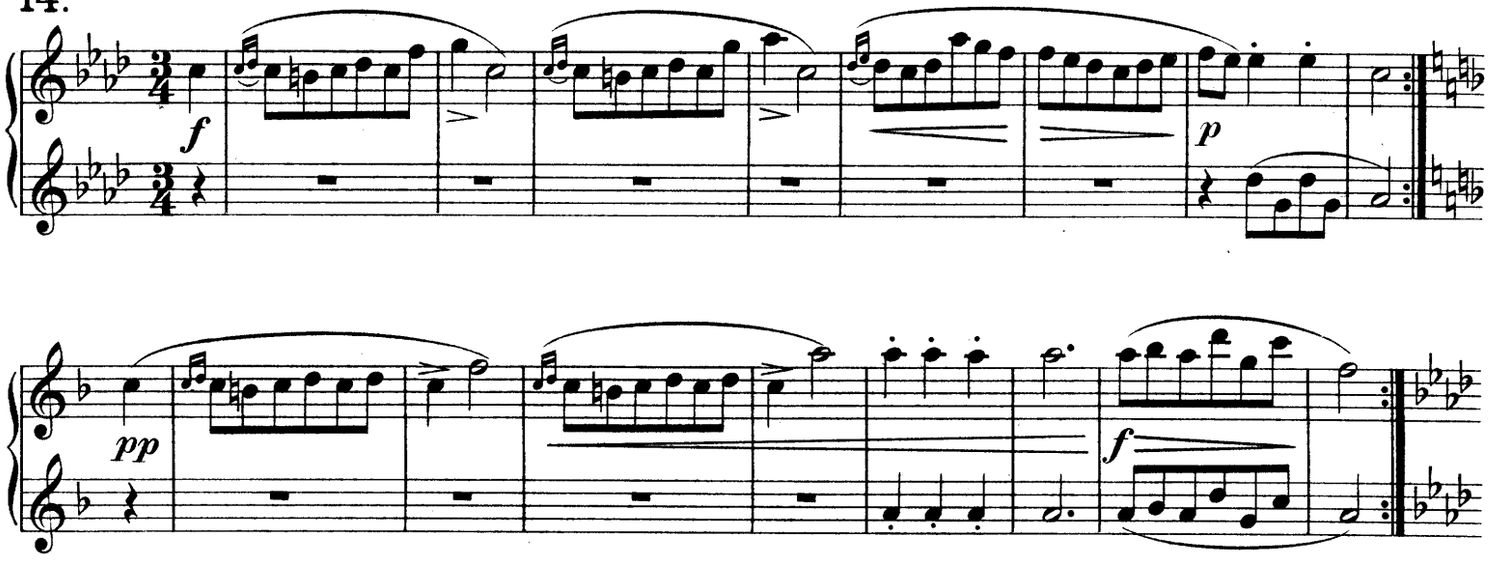

15.

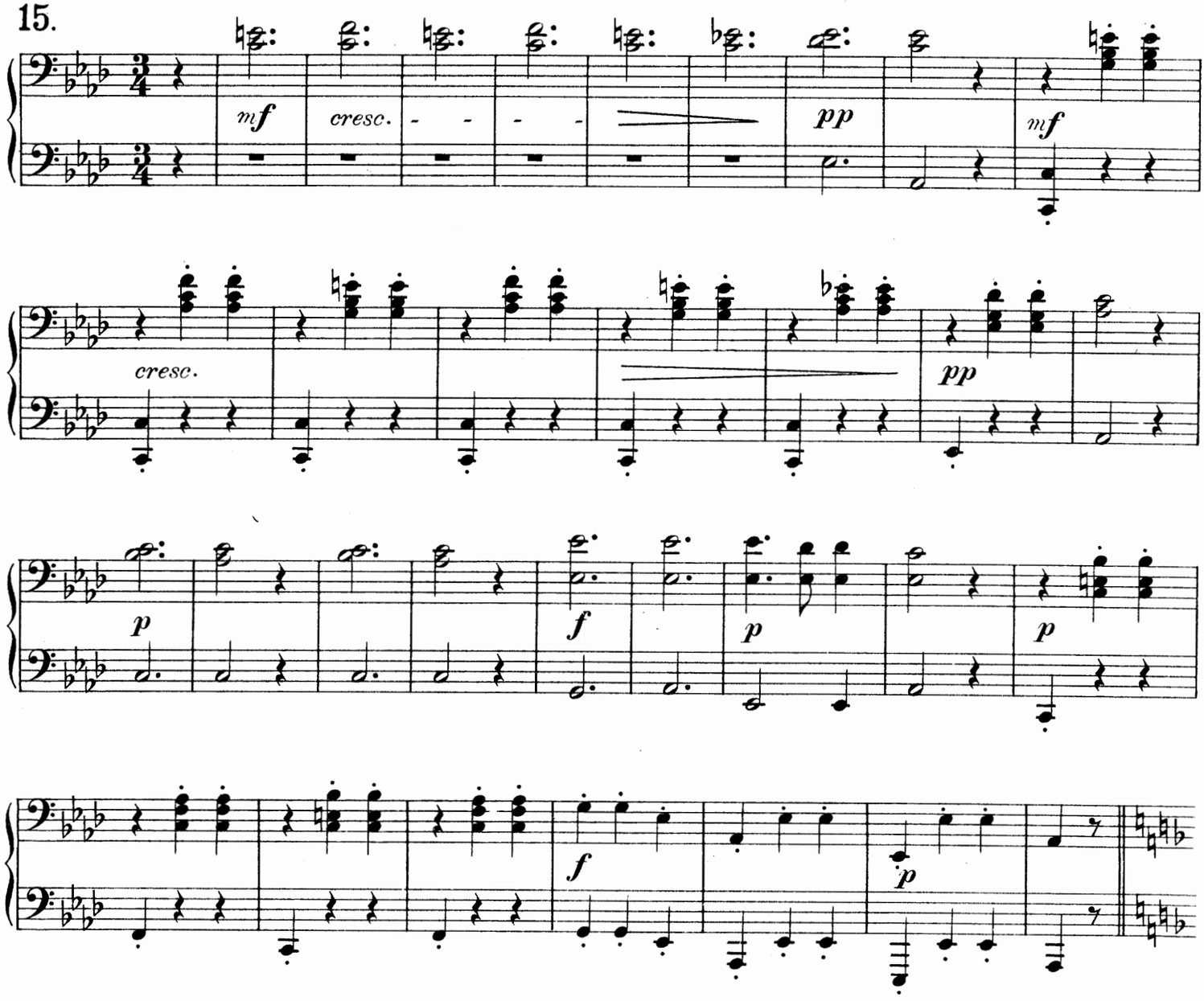

16.

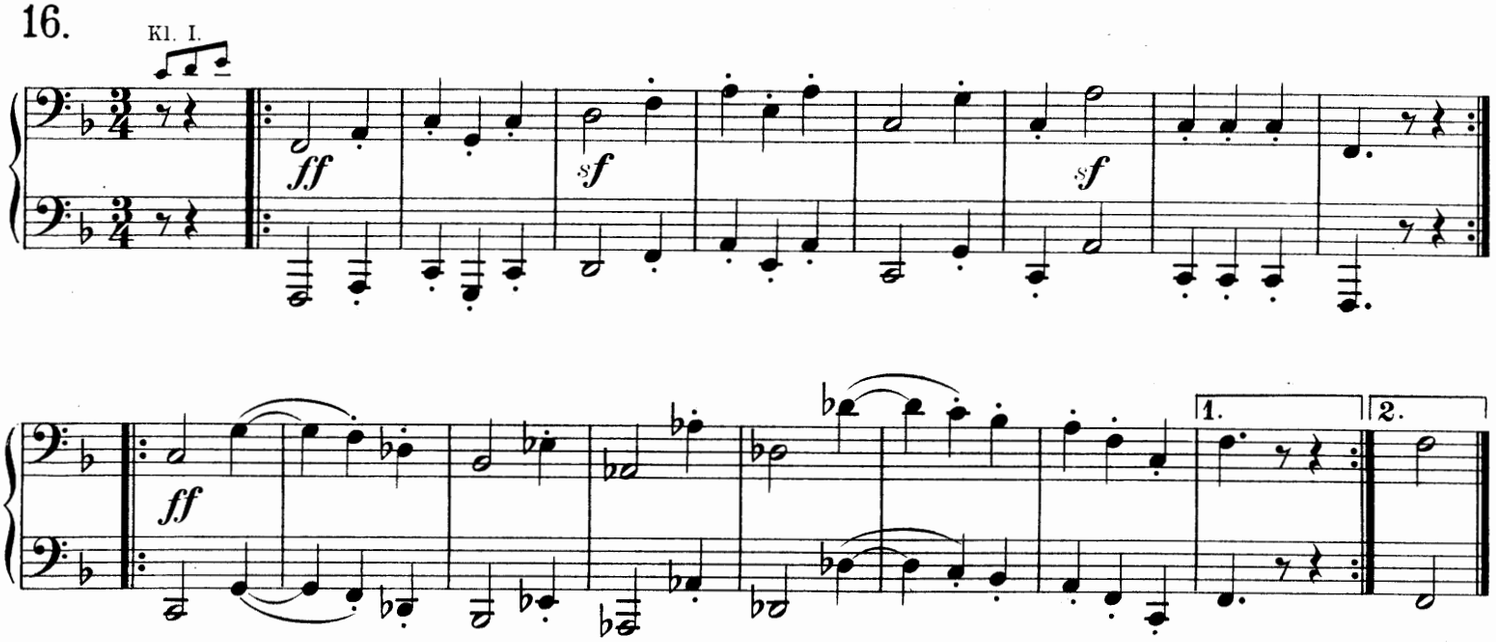

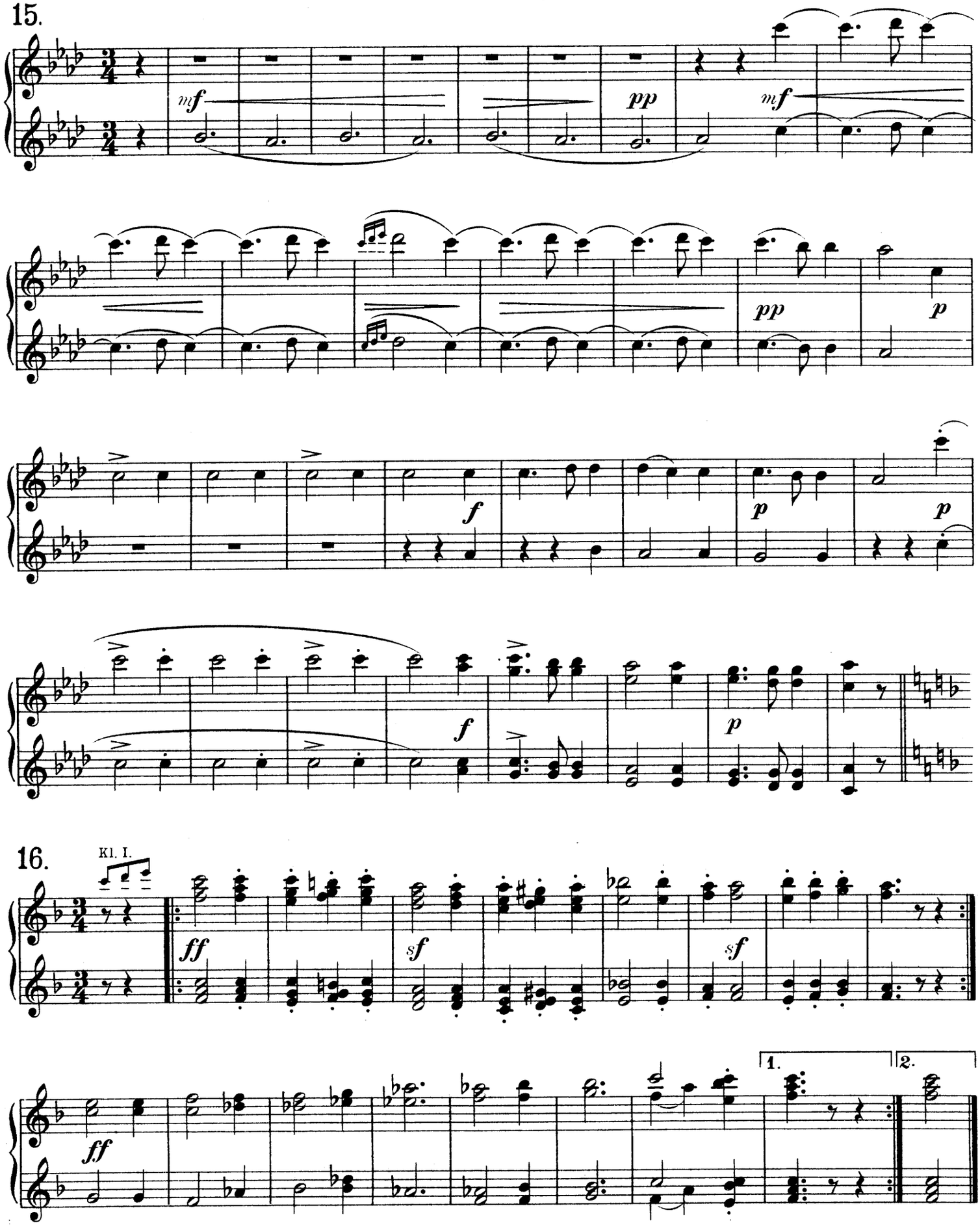

253197
10076
Stich und Druck von C. G. Röder G.m.b.H., Leipzig.