

Sonata

(Original pour Violon et Continuo)

Op 5 N° 3

CORELLI

Transcription et Réalisation

Pierre Montreuille

Adagio (♩ = 66)

Allegro (♩ = 112)

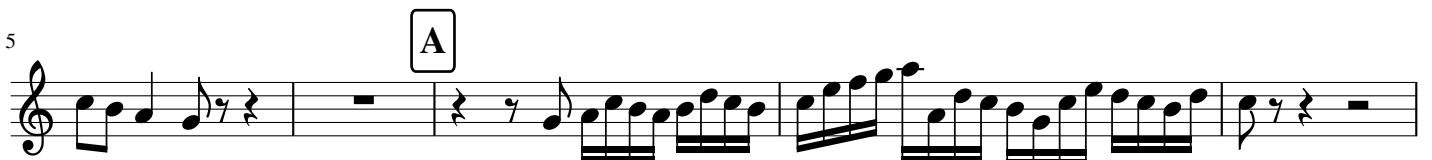

27

Adagio

Allegro (♩ = 96)

5

9

13

19

23

28

31

4

38

28 **D** **E**

32

41 **F**

48 **Adagio**

Adagio (♩ = 69)
4 **A**

15 **B**

25 **C**

37 **D**

46

Allegro (♩ = 104)

3

6

11

15

18

23

26

Allegro (♩ = 96)

6

14

18

22

27

31

36

39

Sonata

(Original pour Violon et Continuo)

Op 5 N° 3

CORELLI

Transcription et Réalisation

Pierre Montreuille

Adagio (♩ = 66)

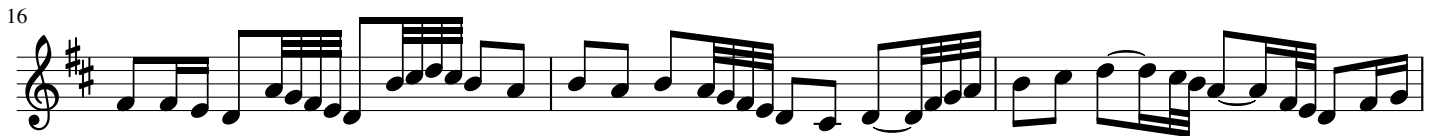

Allegro (♩ = 112)

20 C D

31 E

38 F 3

47 Adagio

Adagio (♩ = 69)

A

10 B

21

31 C

37 D

47

Allegro (♩ = 104)

7

14

22

Allegro (♩ = 96)

6

13

20

26

32

38

Sonata

(Original pour Violon et Continuo)

Op 5 N° 3

CORELLI

Transcription et Réalisation

Pierre Montreuille

Adagio (♩ = 66)

Bas

6

11

15

19

Allegro (♩ = 112)

8

14

20

C

27

D

E

34

41

F

Adagio

Adagio (♩ = 69)

A

12

B

24

34

C

D

45

Allegro (♩ = 104)

7

14

23

Allegro (♩ = 96)

7

13

20

27

34

39

Sonata

(Original pour Violon et Continuo)

Op 5 N° 3

CORELLI

Transcription et Réalisation

Pierre Montreuille

Version avec ornements et articulations
proposées par le transcripteur

Adagio (♩ = 66)

Fl

7

12

17

Allegro (♩ = 112)

5

11

14

22 **C**

25 **D** 3

31 **E** 4

40 **F**

44 2 Adagio

Adagio (♩ = 69)

A

11 **B**

21

33 **C** 4 **D**

46 **Orner**

Allegro (♩ = 104)

C

6

9

12

17

19

21

26

Adagio

Allegro (♩ = 96)

6

10

14

20

25

30

34

Sonata

(Original pour Violon et Continuo)

Op 5 N° 3

CORELLI

Transcription et Réalisation

Pierre Montreuille

Version avec ornements et articulations
proposées par le transcripteur

Adagio (♩ = 66)

Allegro (♩ = 112)

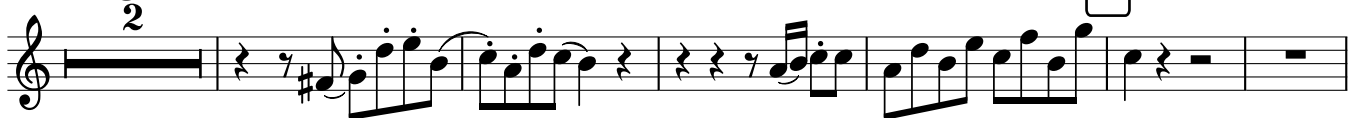

28 **D** **E** *tr*

32 **3**

41 **F** **3**

48 **Adagio**

Adagio (♩ = 69) **A**

15 **B**

26 **C** **2**

37 **D** *tr*

48

Allegro (♩ = 104)

3

6

11

15

18

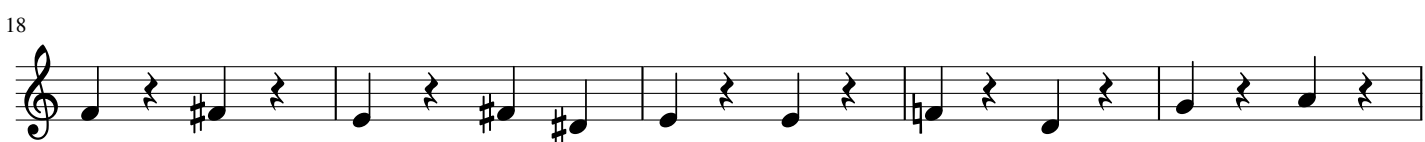

23

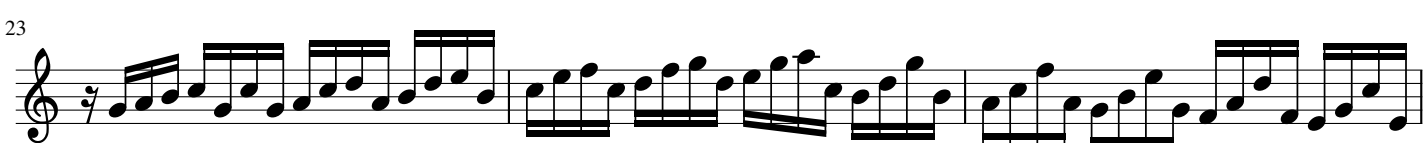

26

Allegro (♩ = 96)

6

14

18

22

27

31

36

40

Sonata

(Original pour Violon et Continuo)

Op 5 N° 3

Version avec ornements et articulations
proposées par le transcripteur

CORELLI
Transcription et Réalisation
Pierre Montreuille

Adagio (♩ = 66)

Cla

7

11

16

19

Allegro (♩ = 112)

7

13

20 C D

30 E

37 F 3

47 Adagio

Adagio (♩ = 69) A

10 B

21

31 C

37 D

46

Allegro (♩ = 104)

7

14

22

Allegro (♩ = 96)

6

13

20

26

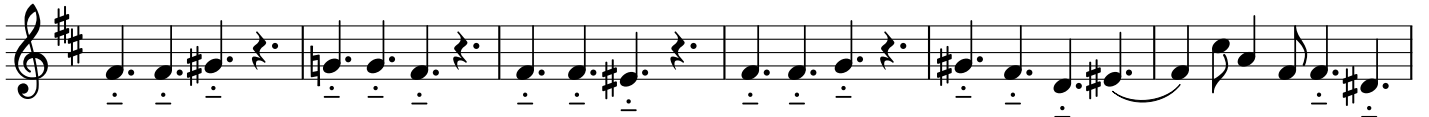

32

38

Sonata

(Original pour Violon et Continuo)

Op 5 N° 3

CORELLI

Transcription et Réalisation

Pierre Montreuille

Version avec ornements et articulations
proposées par le transcripteur

Adagio (♩ = 66)

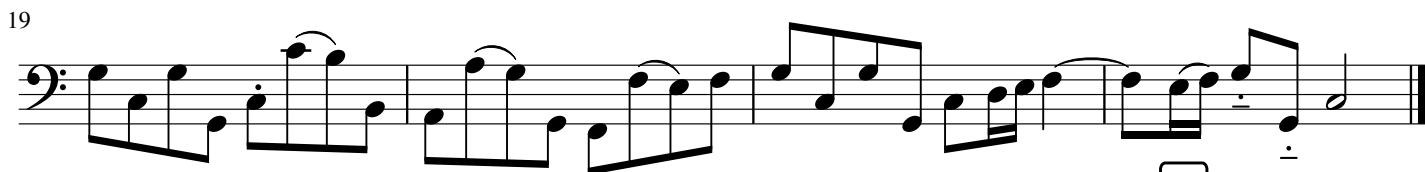
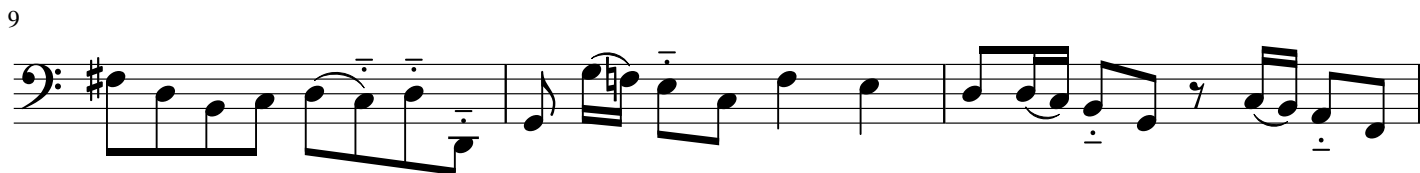

Allegro (♩ = 112)

A

14

B

19

C

24

D

31

E

37

42

F

Adagio

Adagio (♩ = 69)

A

12

B

24

34

C

D

44

Allegro (♩ = 104)

7

14

22

Allegro (♩ = 96)

7

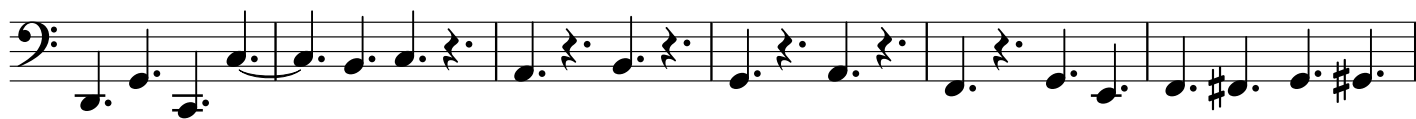

13

20

27

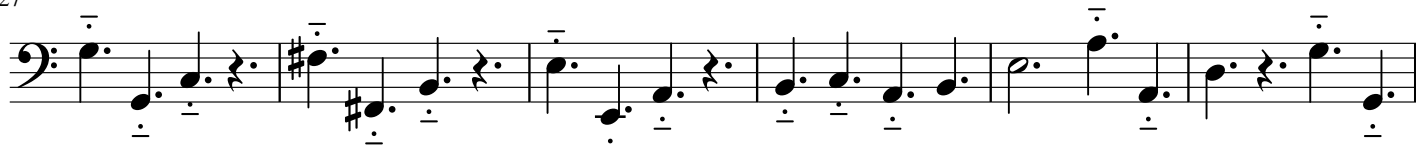

33

39

