

# Fuga

DOMENICO SCARLATTI

K.41

Andante Moderato

Measures 11-13 of the Fuga. The melodic line moves to a higher register, and the bass line continues with its rhythmic accompaniment.

Measures 20-22 of the Fuga. The piece concludes with a final melodic phrase in the right hand and a supporting bass line in the left hand.

23

26

29

32

35

38

41

44

47

50

53

56

59

62

65

68

71

74

77

80

83

86

89

92

95

98

101

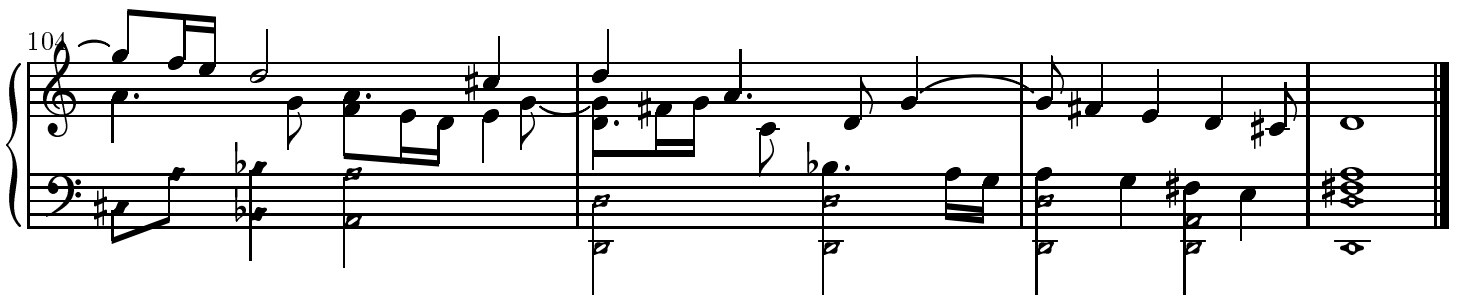

Copyright ©John Sankey 1999. Typeset by GNU LilyPond 1.2.16. Released under the GNU General Public License. You are free to copy and distribute this document as much as you wish, in any format, as long as this notice appears on each copy.