

# Fuga

DOMENICO SCARLATTI

K.30 L.499

Moderato

Measures 37-42 of the Fuga. The right hand concludes the piece with a final melodic flourish. The left hand accompaniment ends with a few final notes.

43

49

54

59

64

70

76

82

88

94

100

105

110

115

120

126

133

137

143

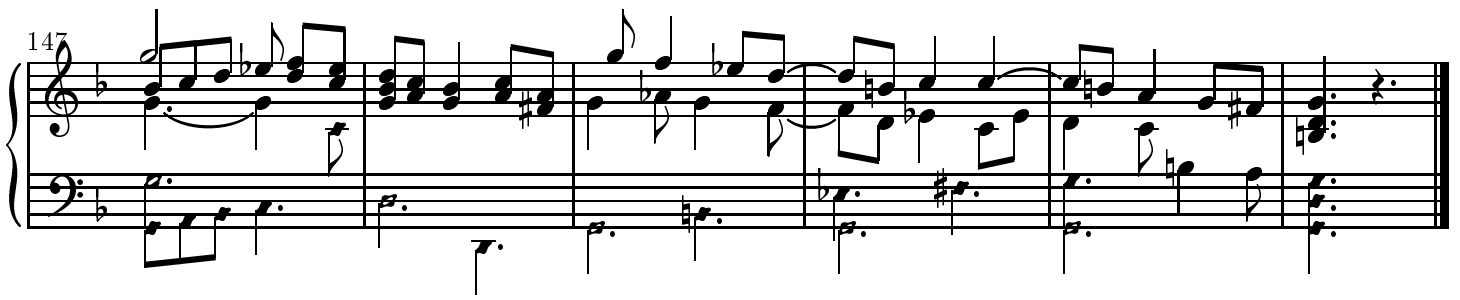

This sonata was called the Cat Fugue by early in the 19th century. Scarlatti didn't.

Copyright ©John Sankey 1999. Typeset by GNU LilyPond 1.2.16. Released under the GNU General Public License. You are free to copy and distribute this document as much as you wish, in any format, as long as this notice appears on each copy.