

Sonata

DOMENICO SCARLATTI

K.79 L.80

Allegriissimo

45

51

58

65

73

83

89

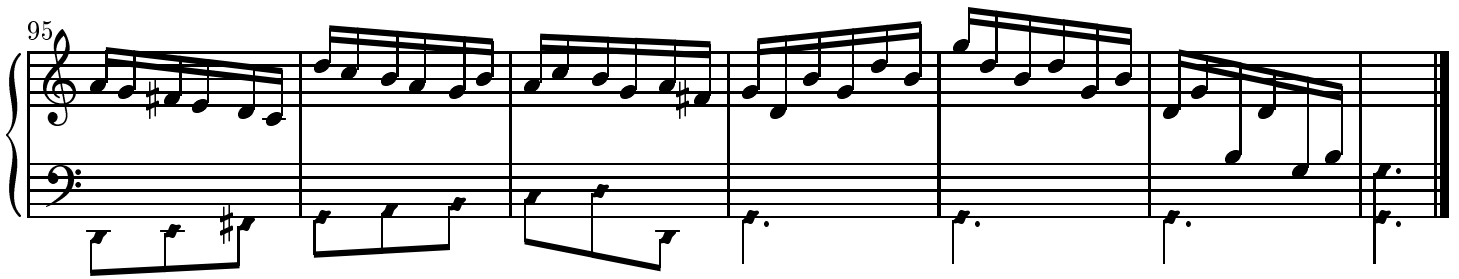

Copyright ©John Sankey 1999. Typeset by GNU LilyPond 1.2.16. Released under the GNU General Public License.
You are free to copy and distribute this document as much as you wish, in any format, as long as this notice appears on each copy.