SCHIRMER'S LIBRARY
OF MUSICAL CLASSICS

Vol. 1449

SAINT-SAËNS

Variations

On a Theme by Beethoven

Two Pianos, Four-Hands

(HUGHES)

Two-Piano Score: $1.50

SCHIRMER'S LIBRARY
OF MUSICAL CLASSICS

Vol. 1449

CAMILLE SAINT-SAËNS

Op. 35

Variations

On a Theme by Beethoven

Two Pianos, Four-Hands

Edited by

EDWIN HUGHES

G. SCHIRMER, INC.

New York

Copyright, 1922, by G. Schirmer, Inc.

Printed in the U. S. A.

A Monsieur et à Madame Alfred Jaëll

Variations

On a Theme by Beethoven

Edited by
Edwin Hughes

Camille Saint-Saëns. Op. 35

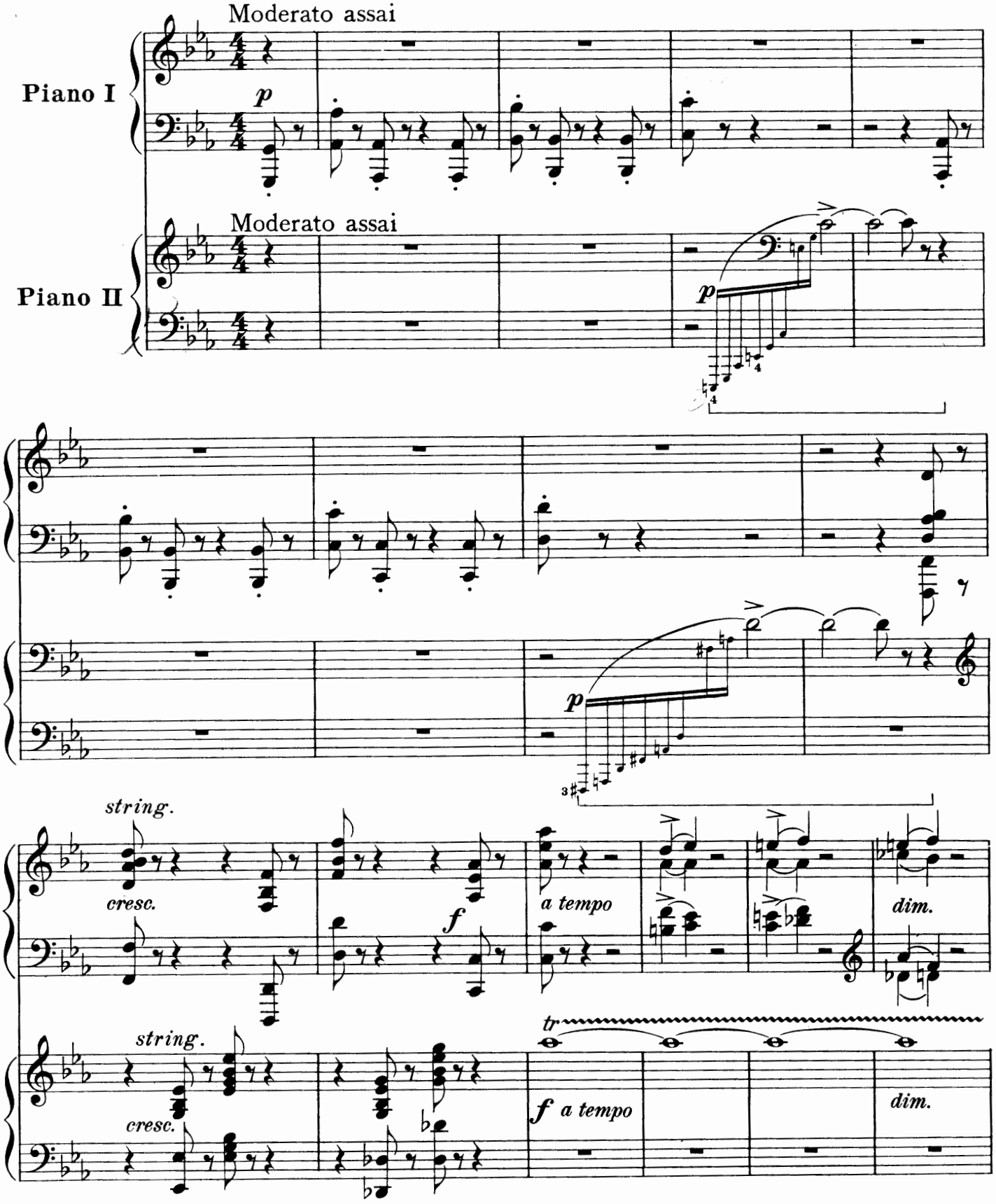

Copyright, 1922, by G. Schirmer, Inc.

30646 ×

Printed in the U.S.A.

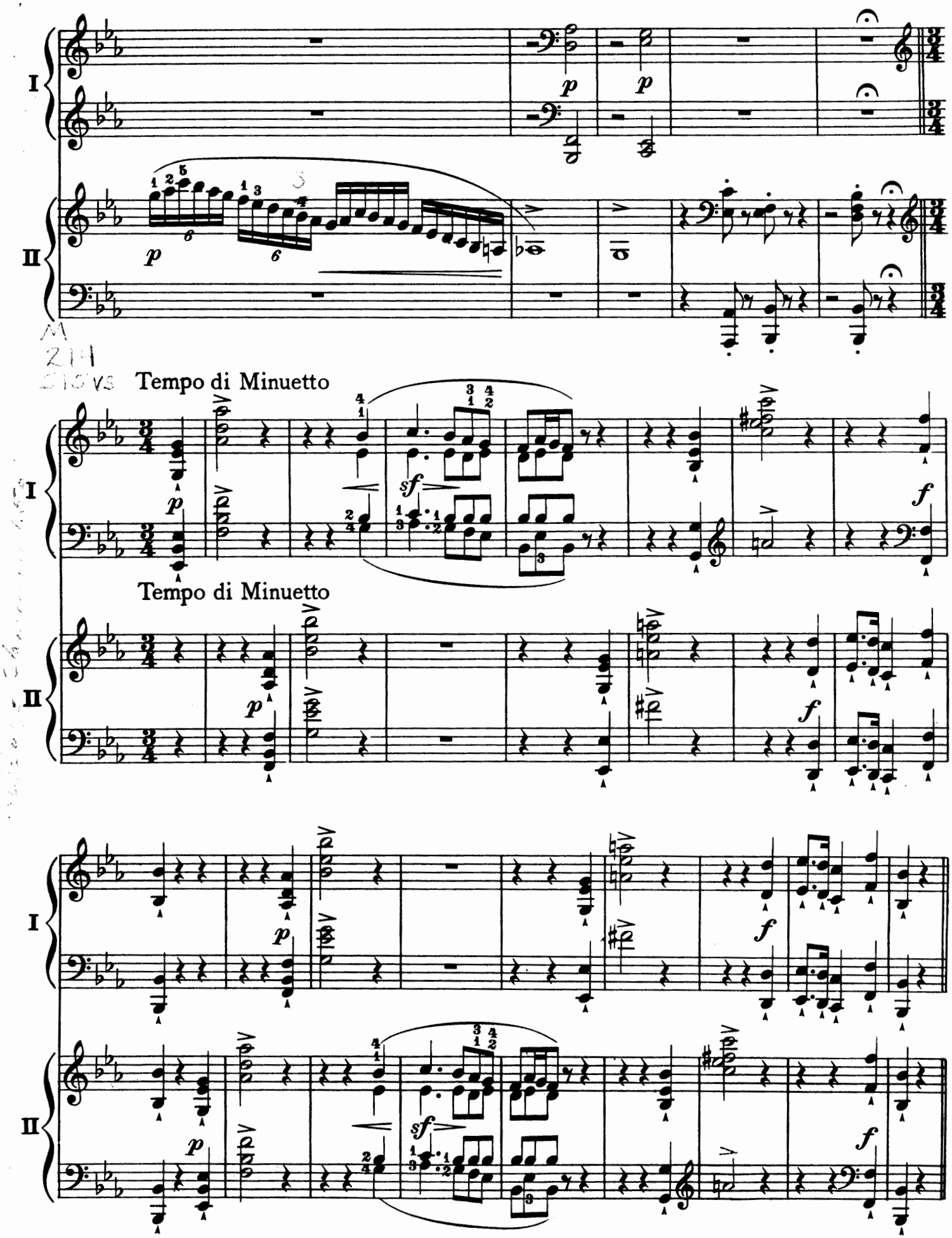
I
II
Tempo di Minuetto
Tempo di Minuetto

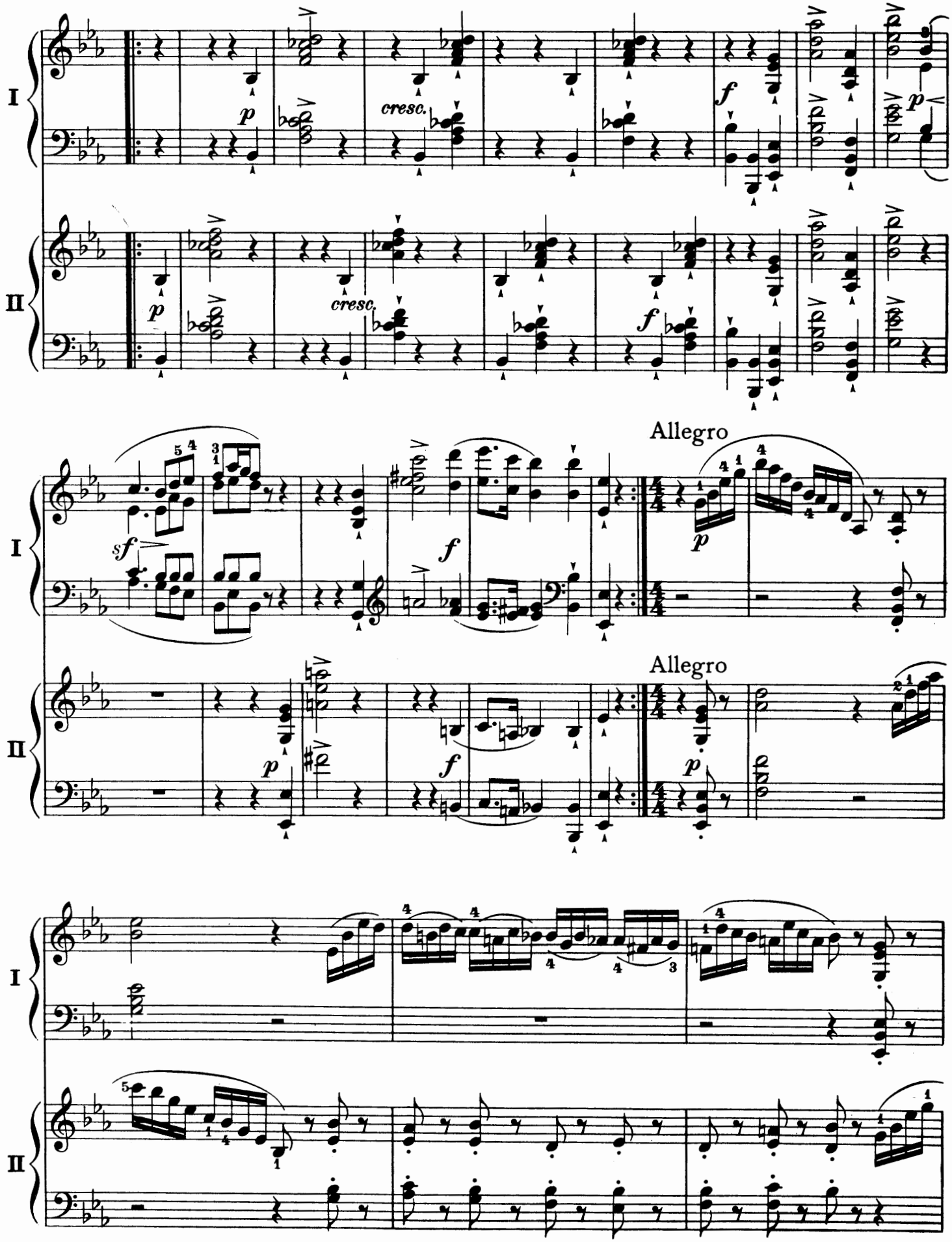
I
II
p
cresc.
f
sf
Allegro

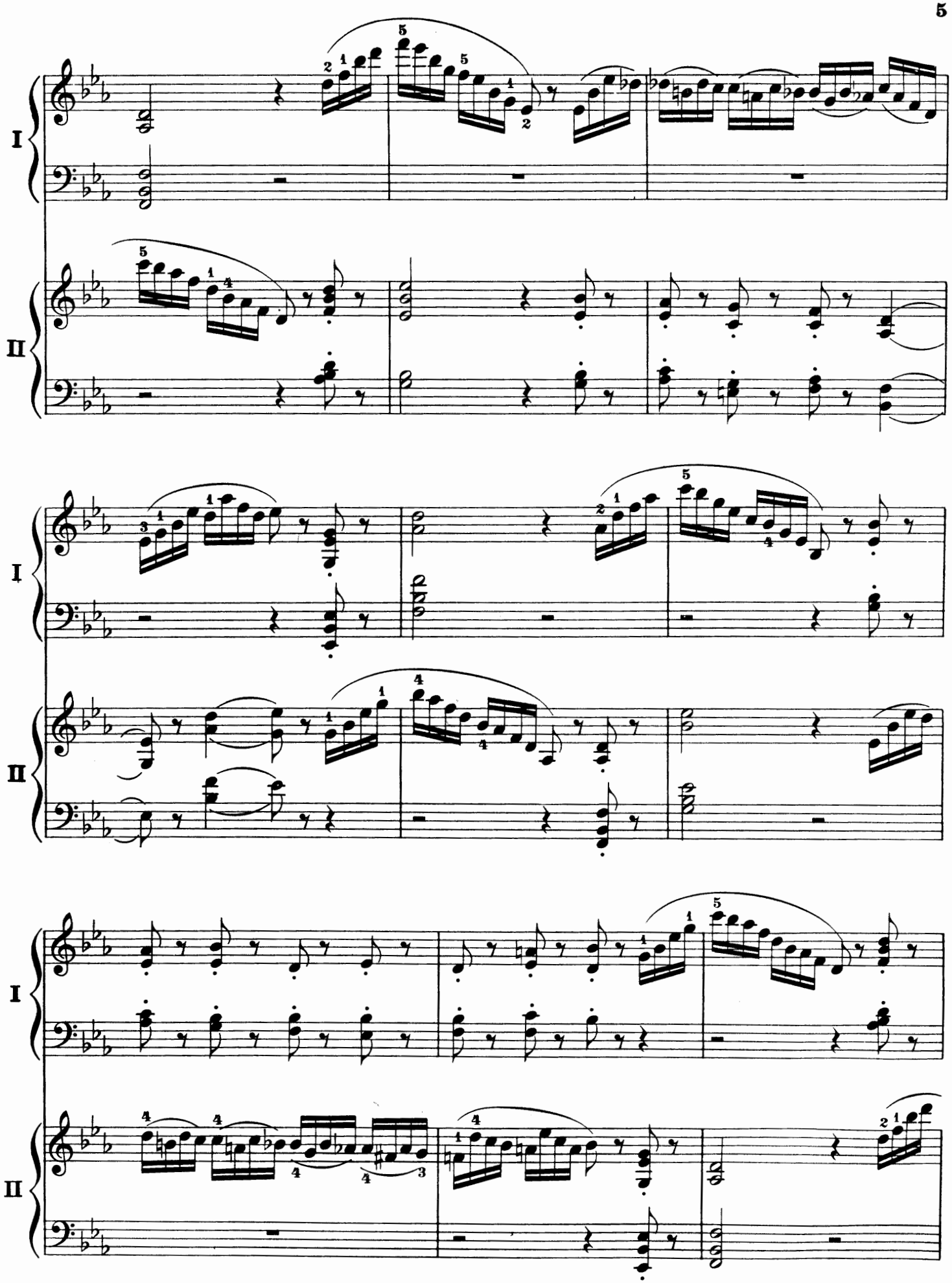
I
II
I
II
I
II

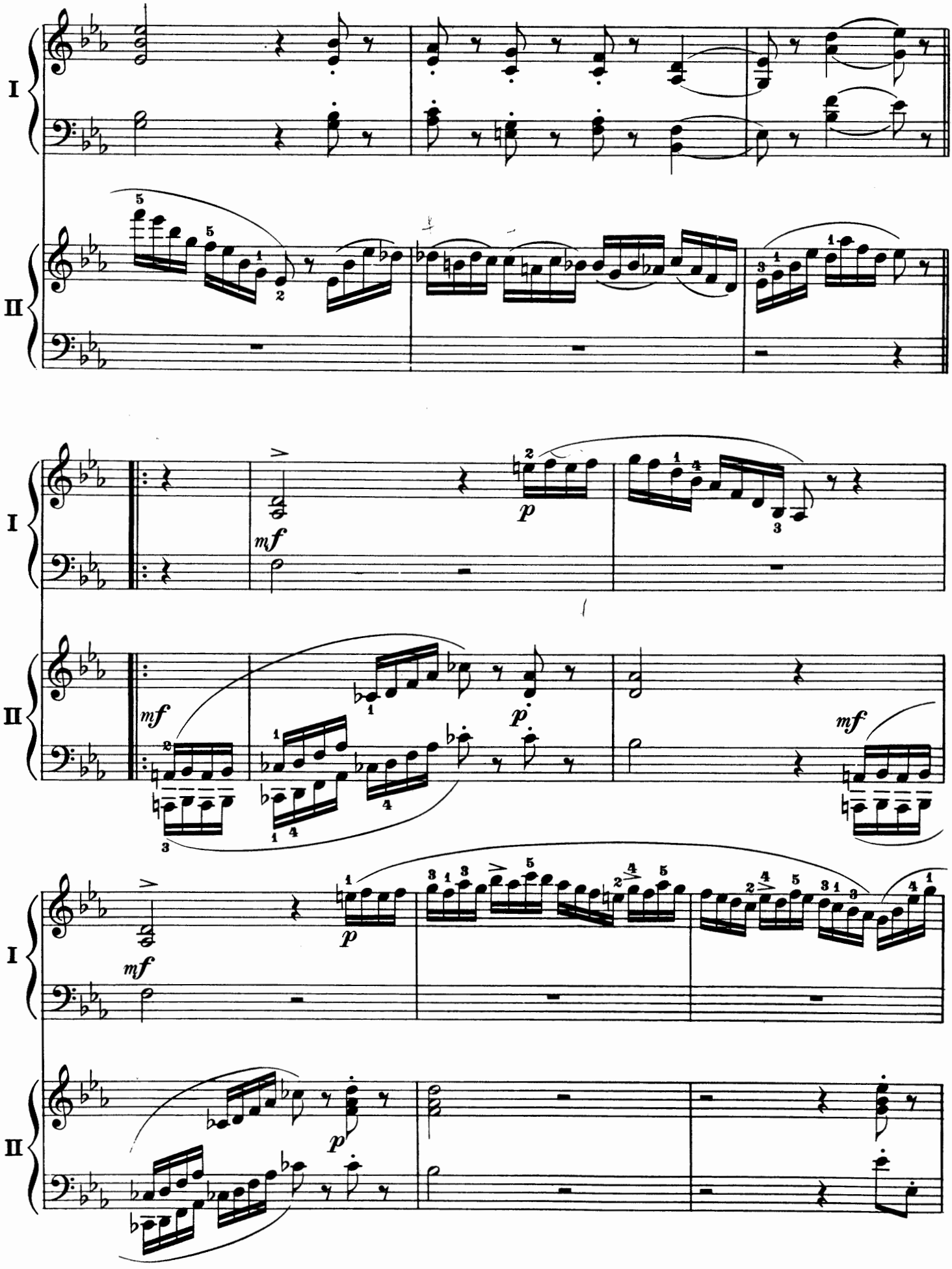
I
II
mf
p
mf
p
mf
p
mf
p

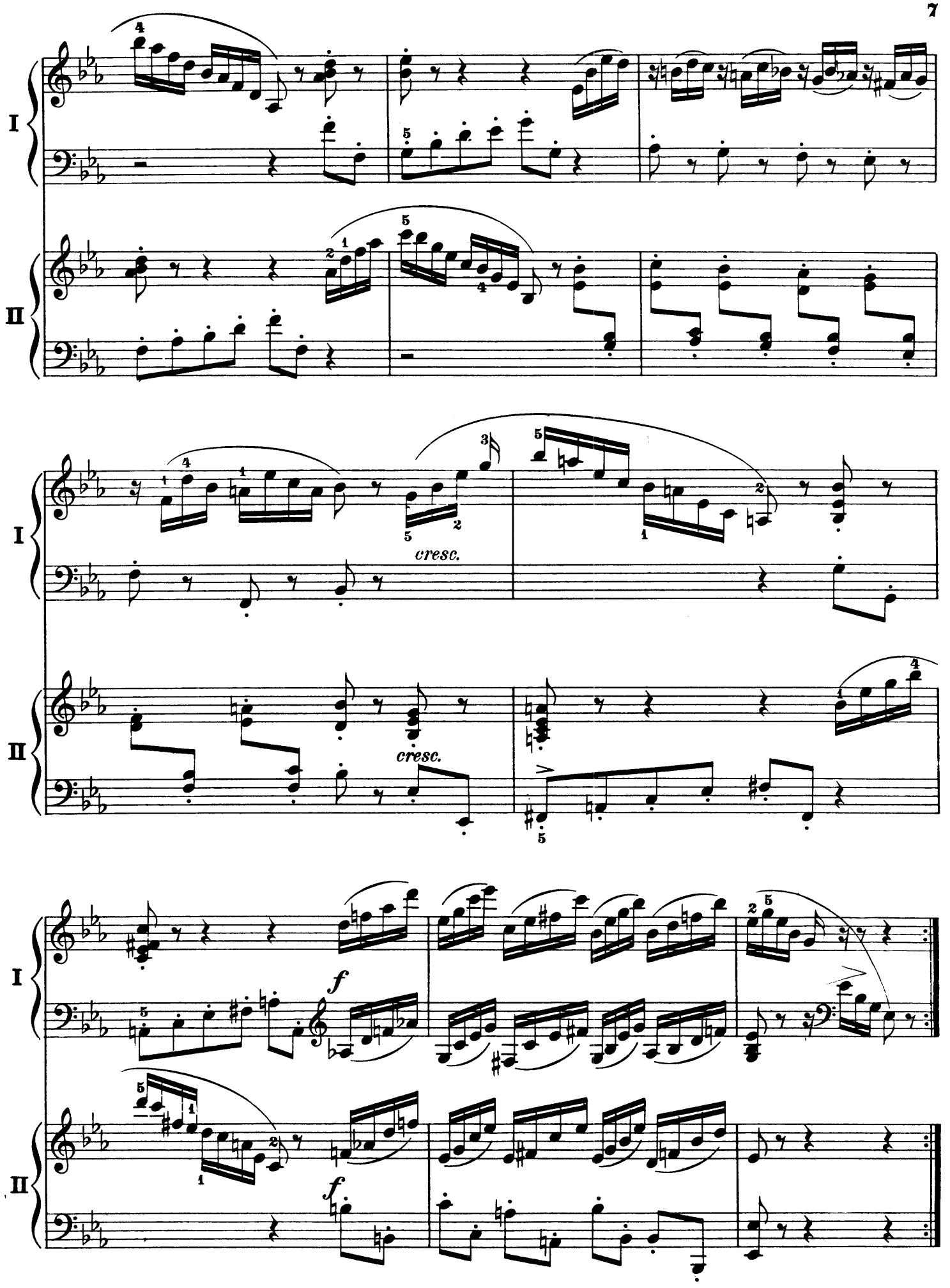
I
II
cresc.
cresc.
f
f

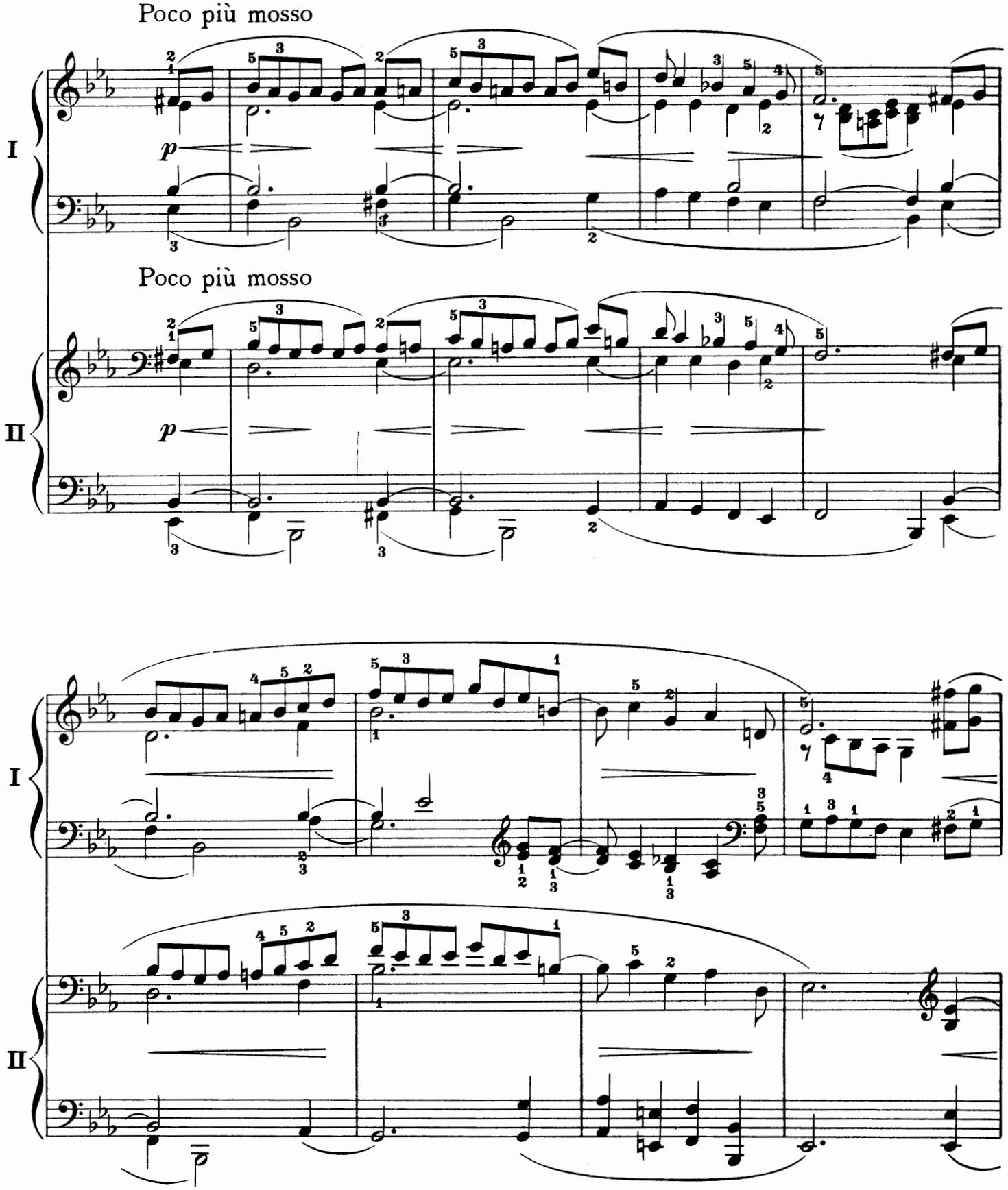
Poco più mosso
I
p
Poco più mosso
II
p
I
II

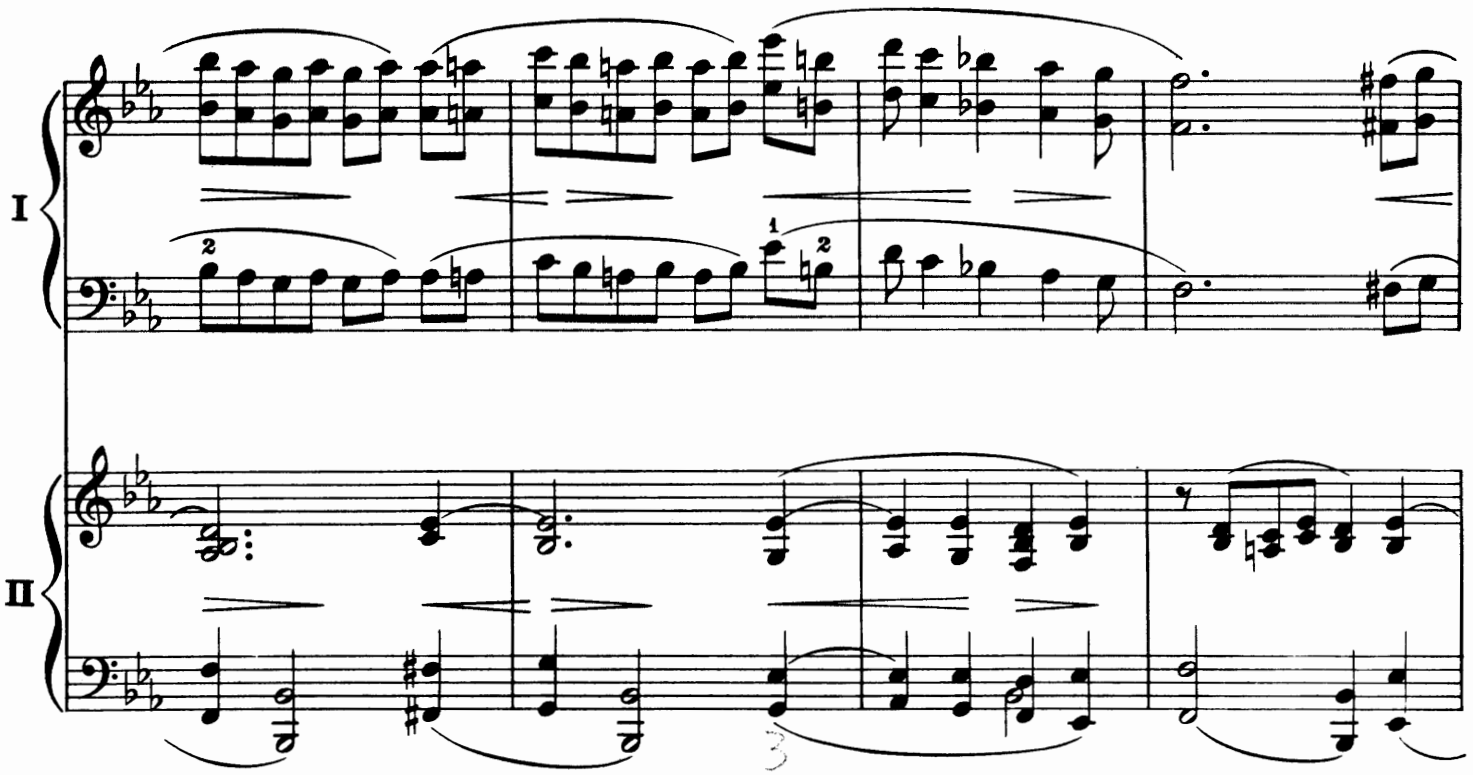
I
II

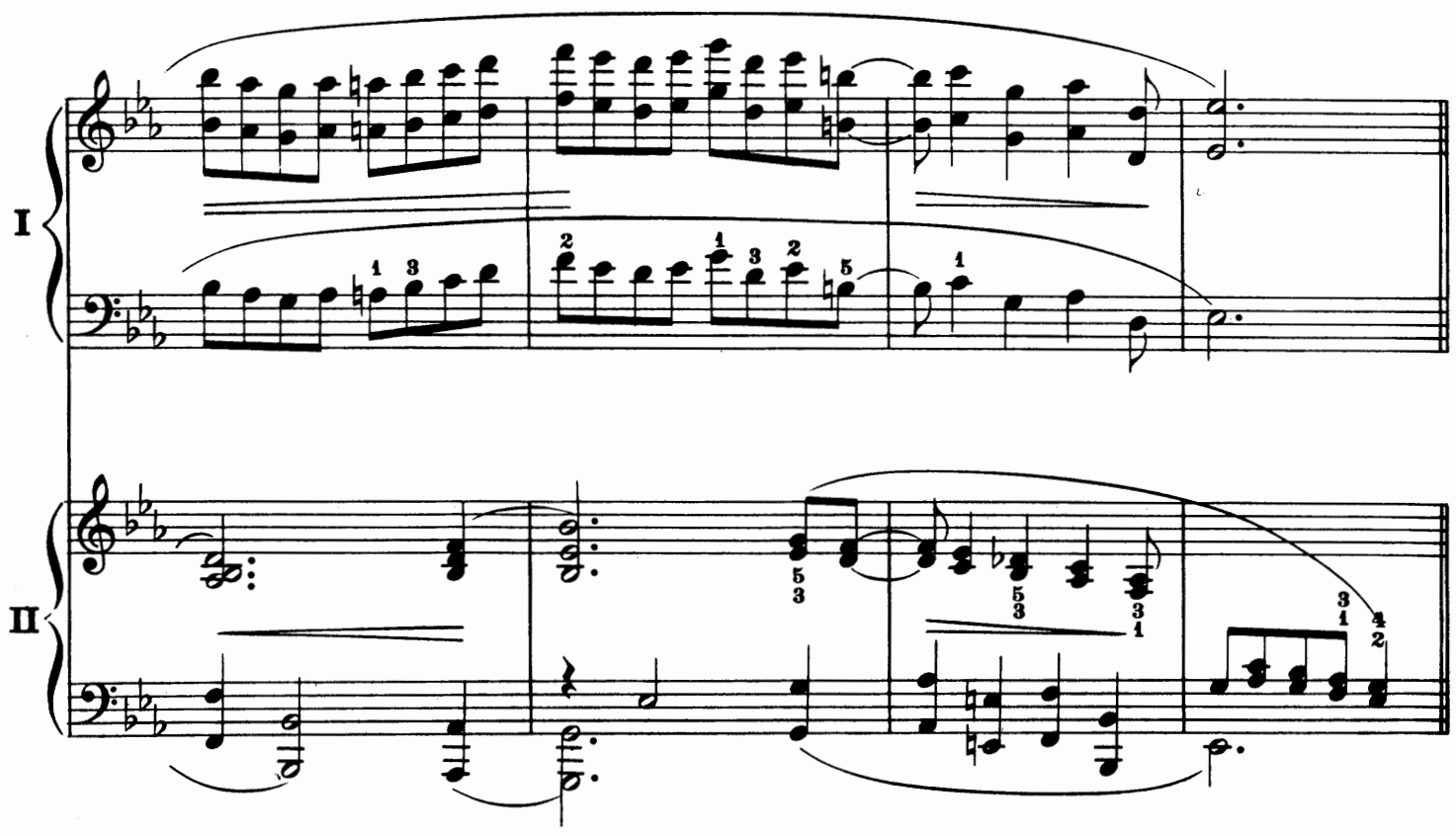
I
II

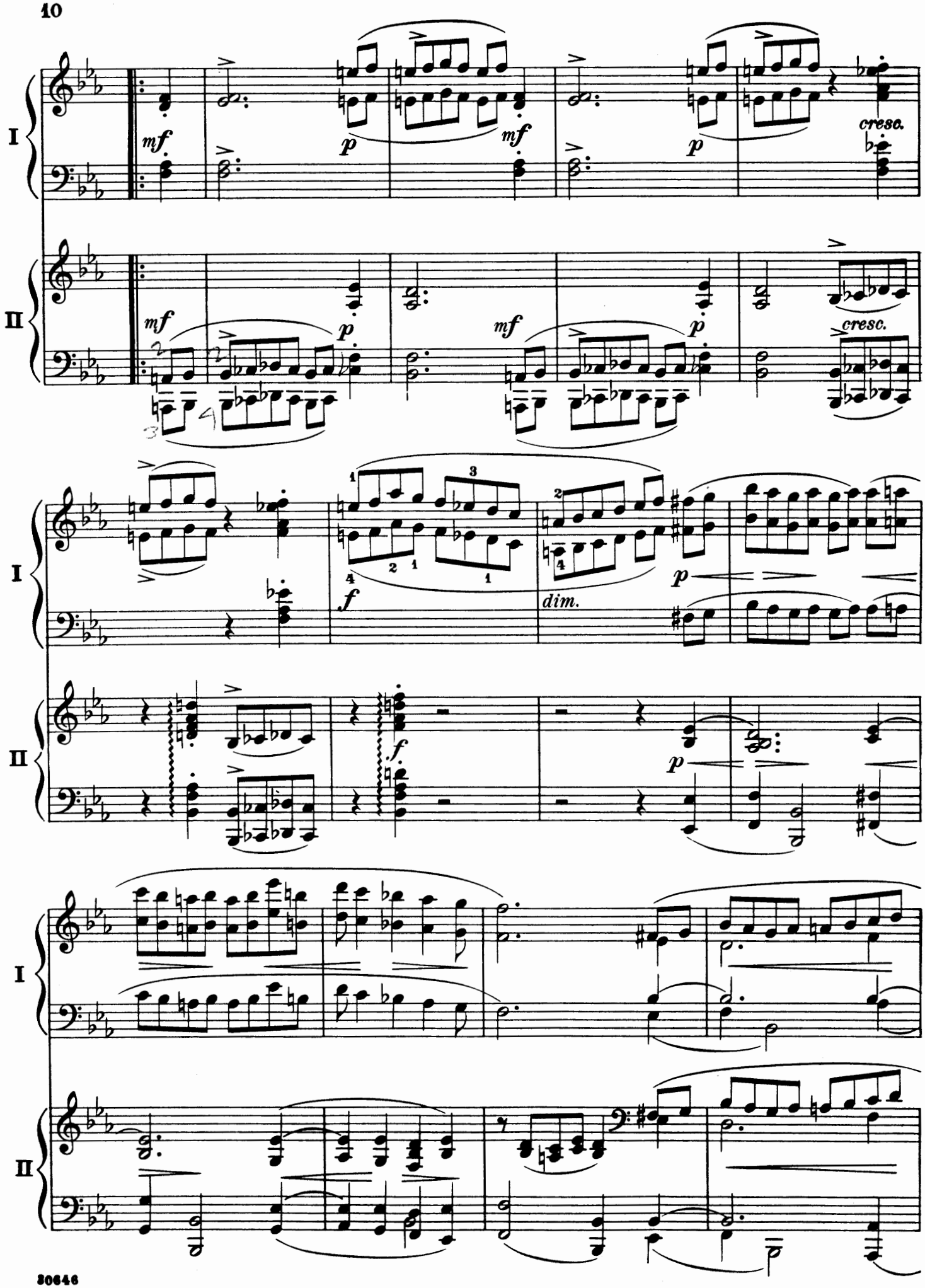
I
II
mf
p
cresc.
f
dim.

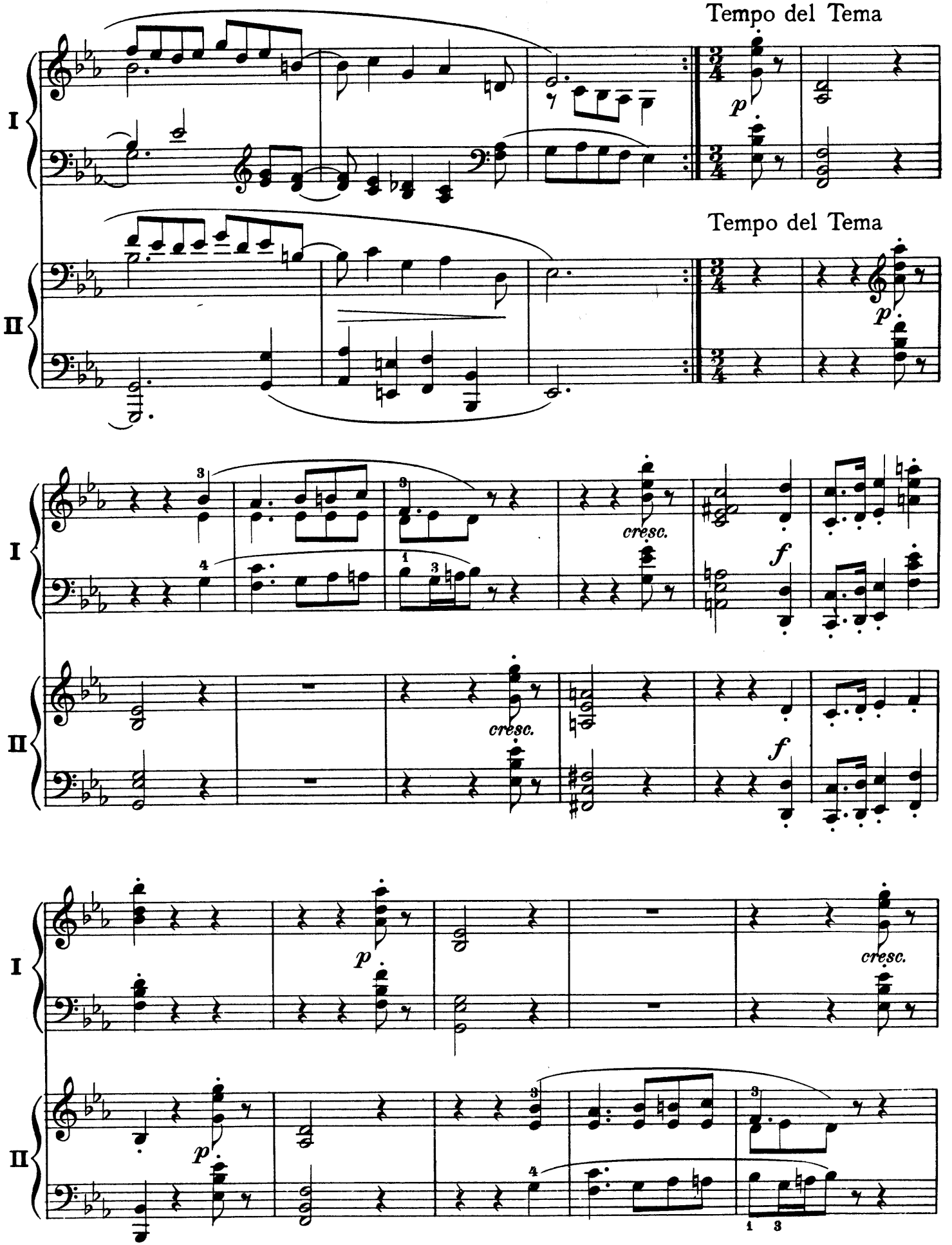
Tempo del Tema
Tempo del Tema
I
II
cresc.
f
p

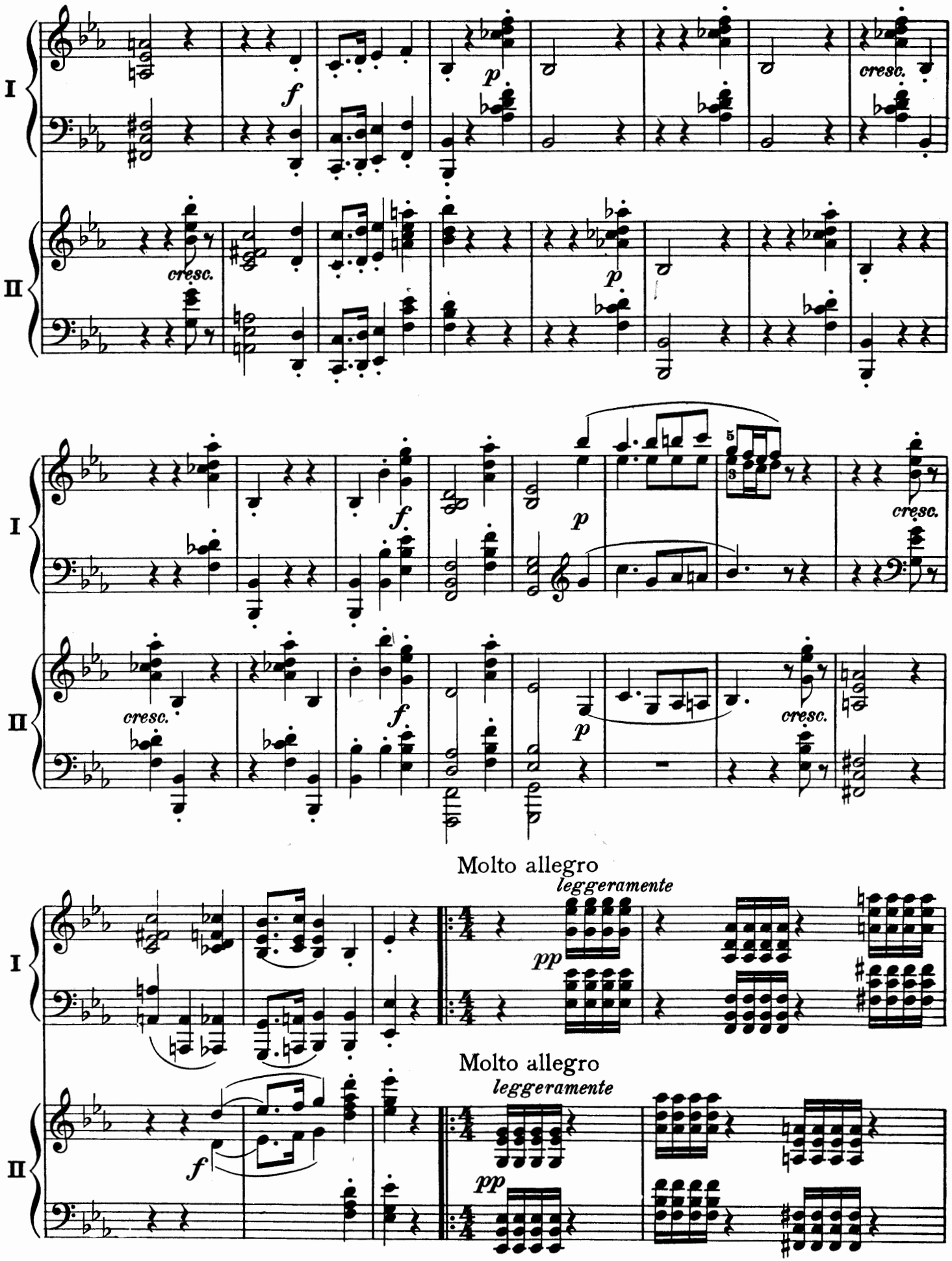
I
II
cresc.
f
p
Molto allegro
leggeramente
pp
Molto allegro
leggeramente

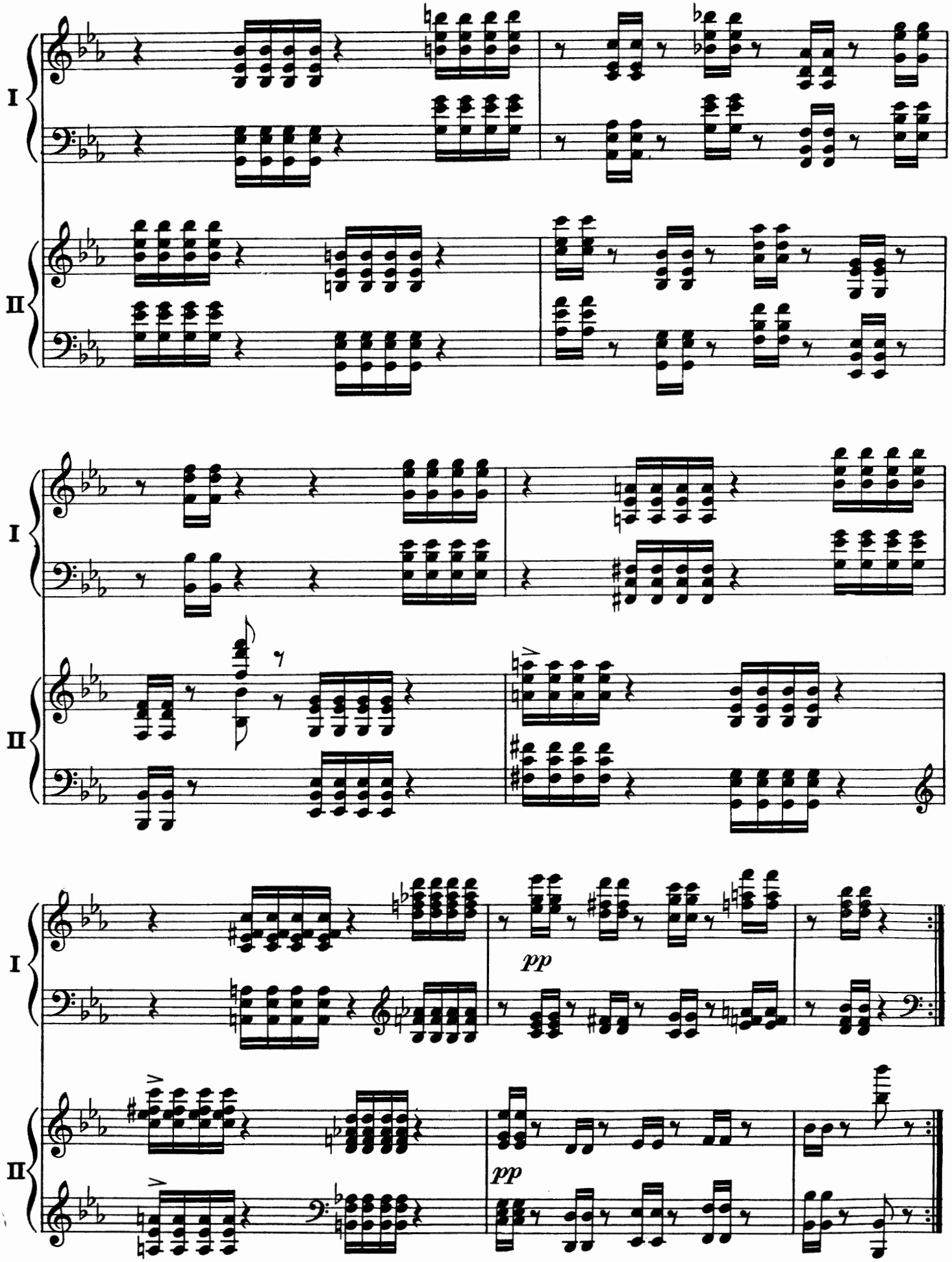
I
II
I
II
pp
I
II
pp

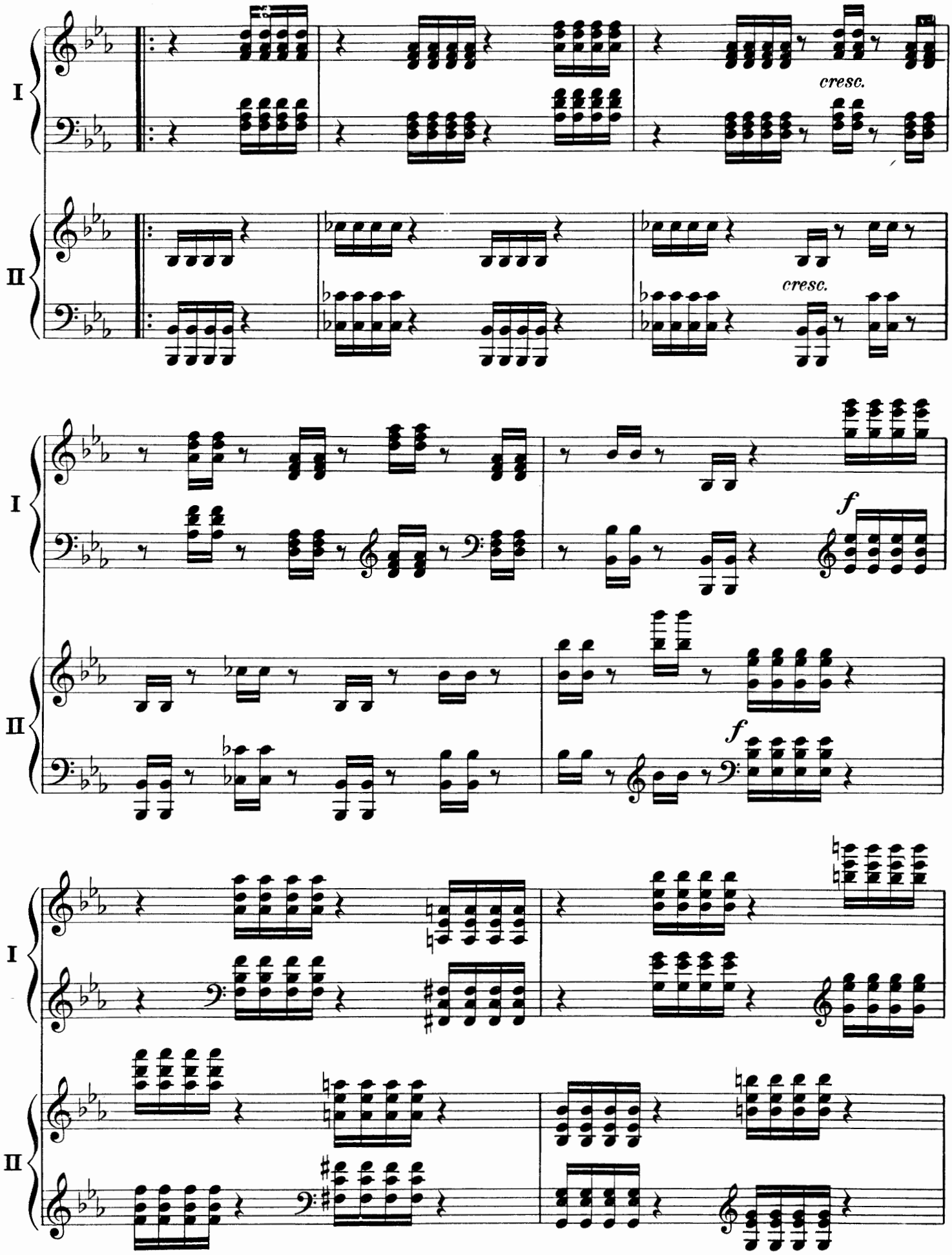
I
II
cresc.
cresc.
f
f
I
II
I
II

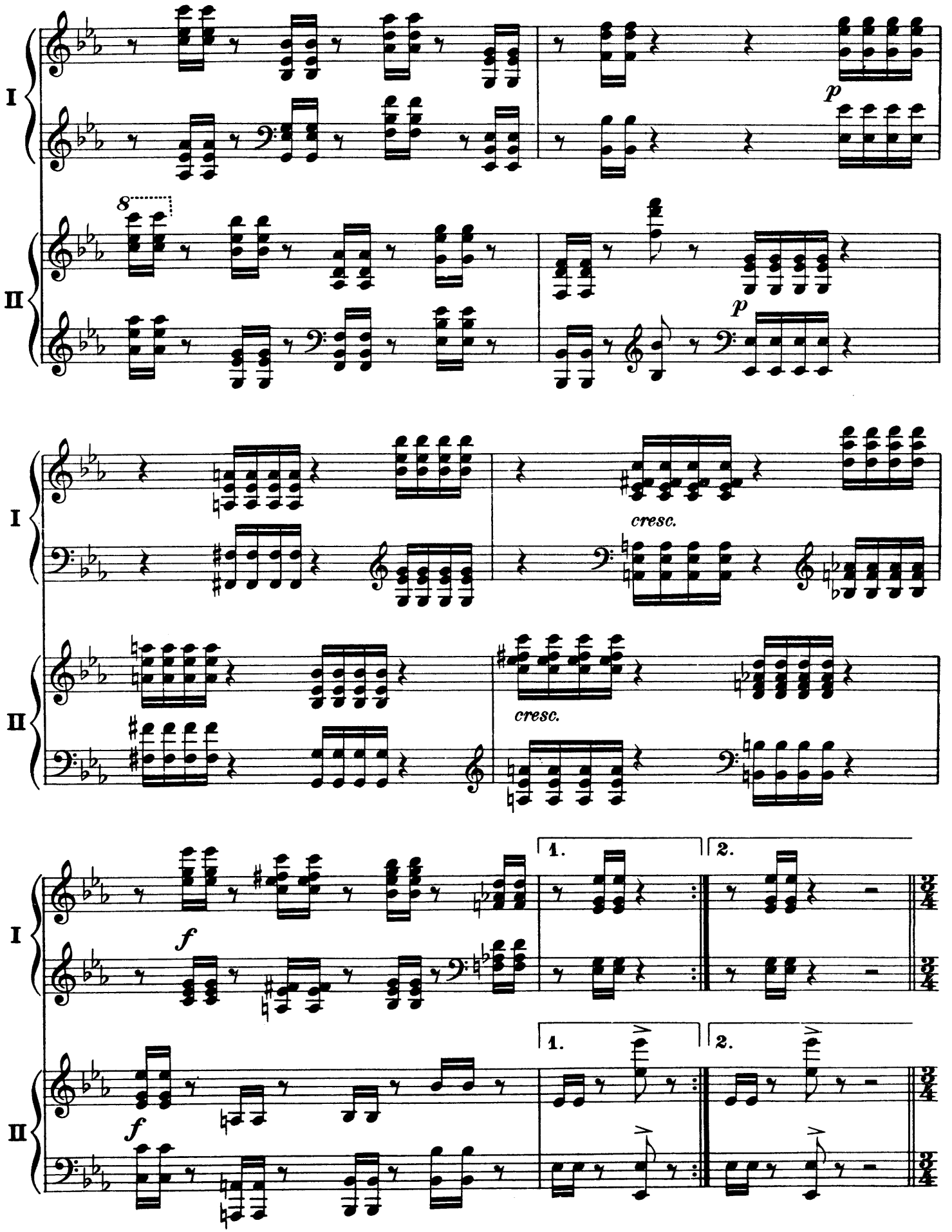
I
II
8
p
p
I
II
cresc.
cresc.
I
II
f
f
1.
2.
1.
2.

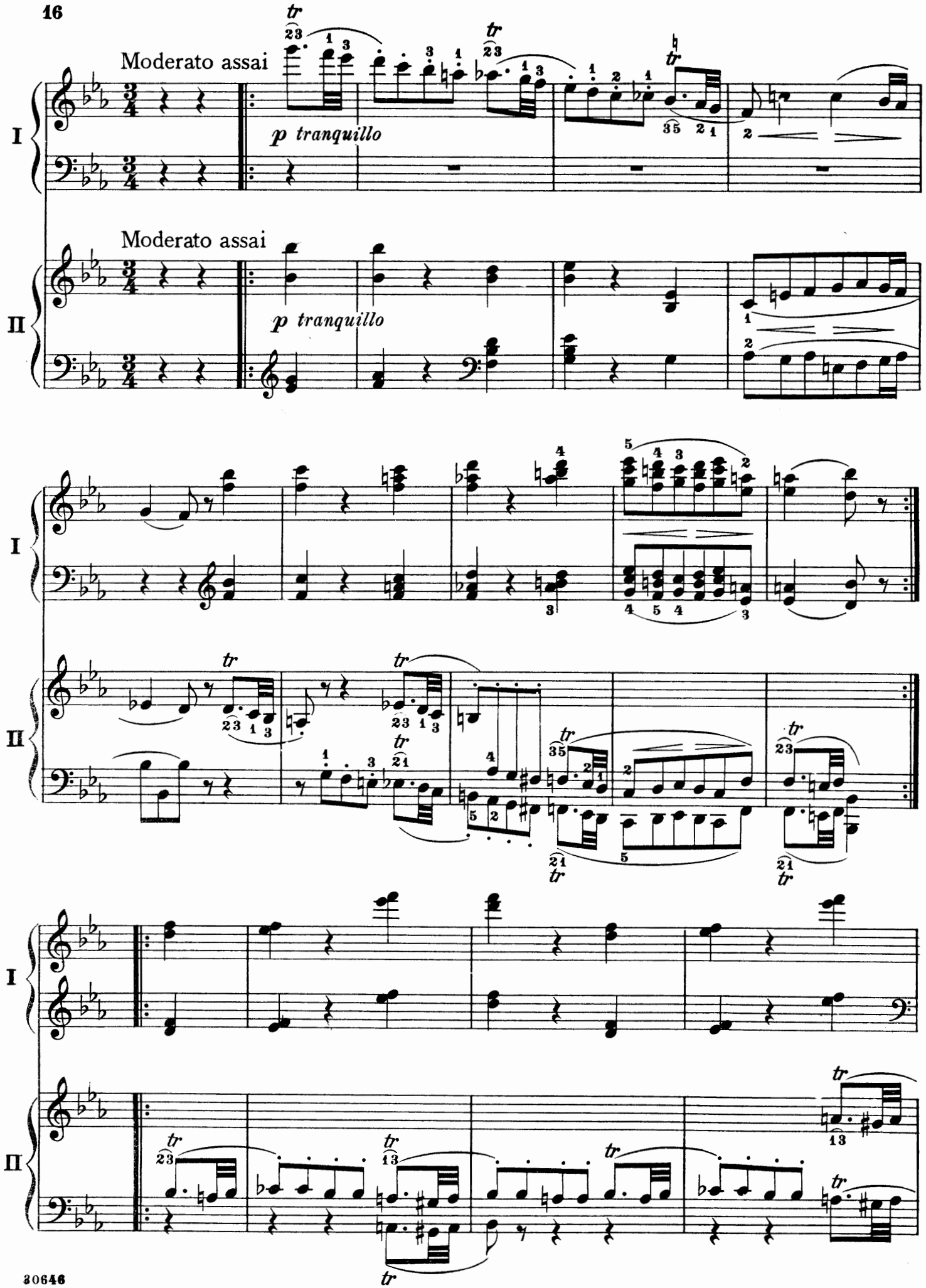
Moderato assai
p tranquillo
I
II
Moderato assai
p tranquillo

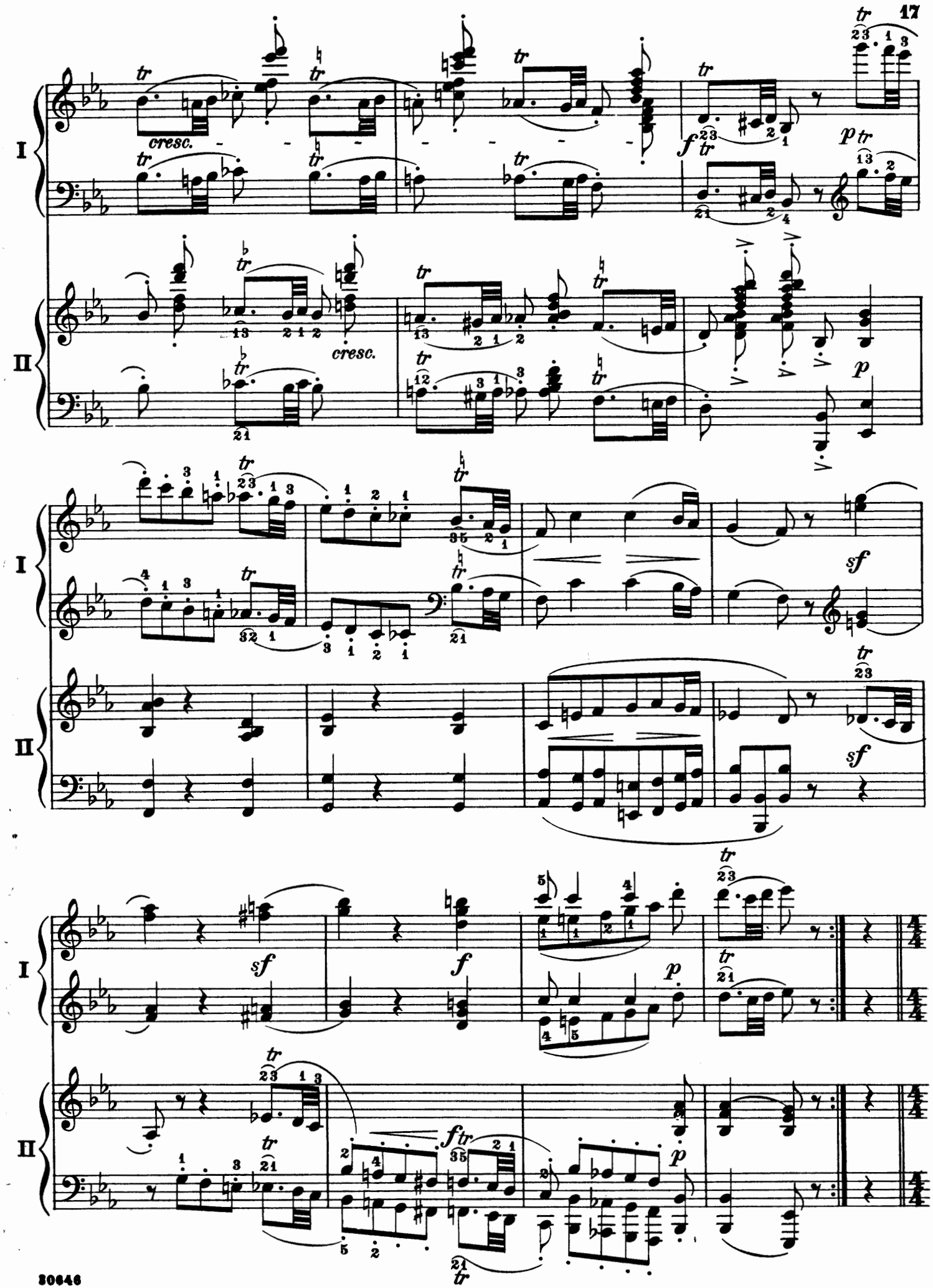
I
II
cresc.
cresc.
f
p
sf
f
p

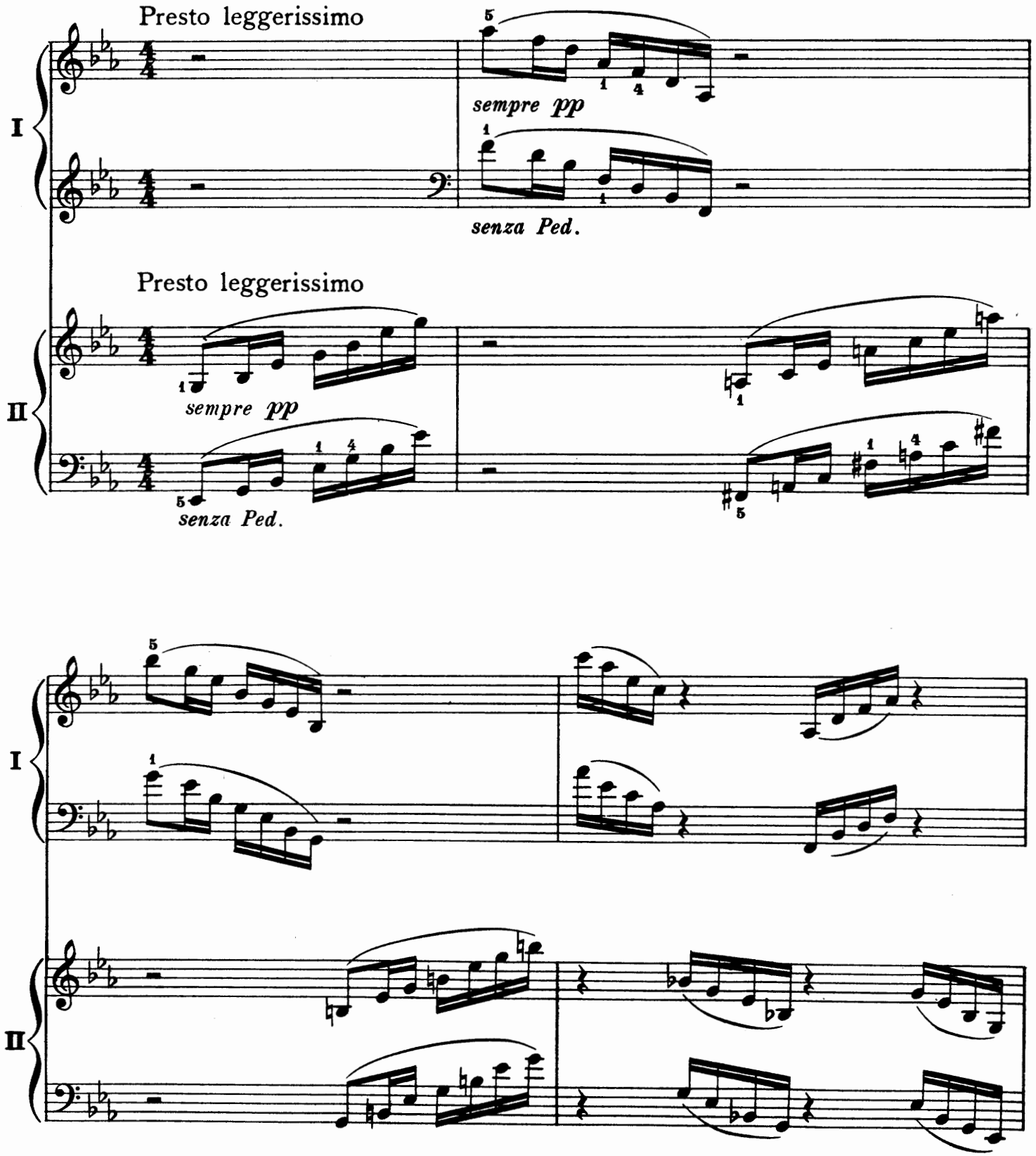
Presto leggerissimo
sempre pp
senza Ped.
Presto leggerissimo
sempre pp
senza Ped.
I
II
I
II

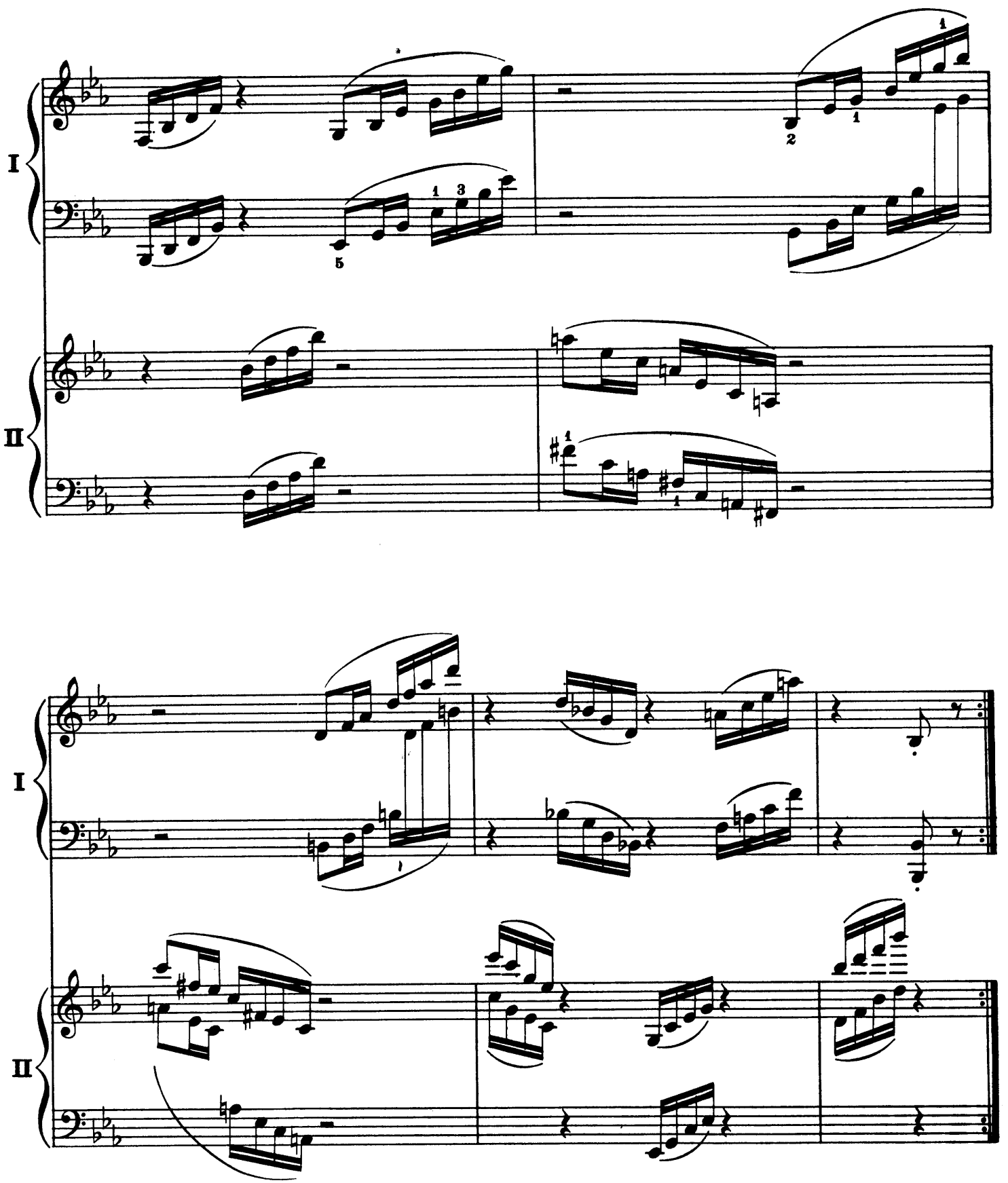
I
II
I
II

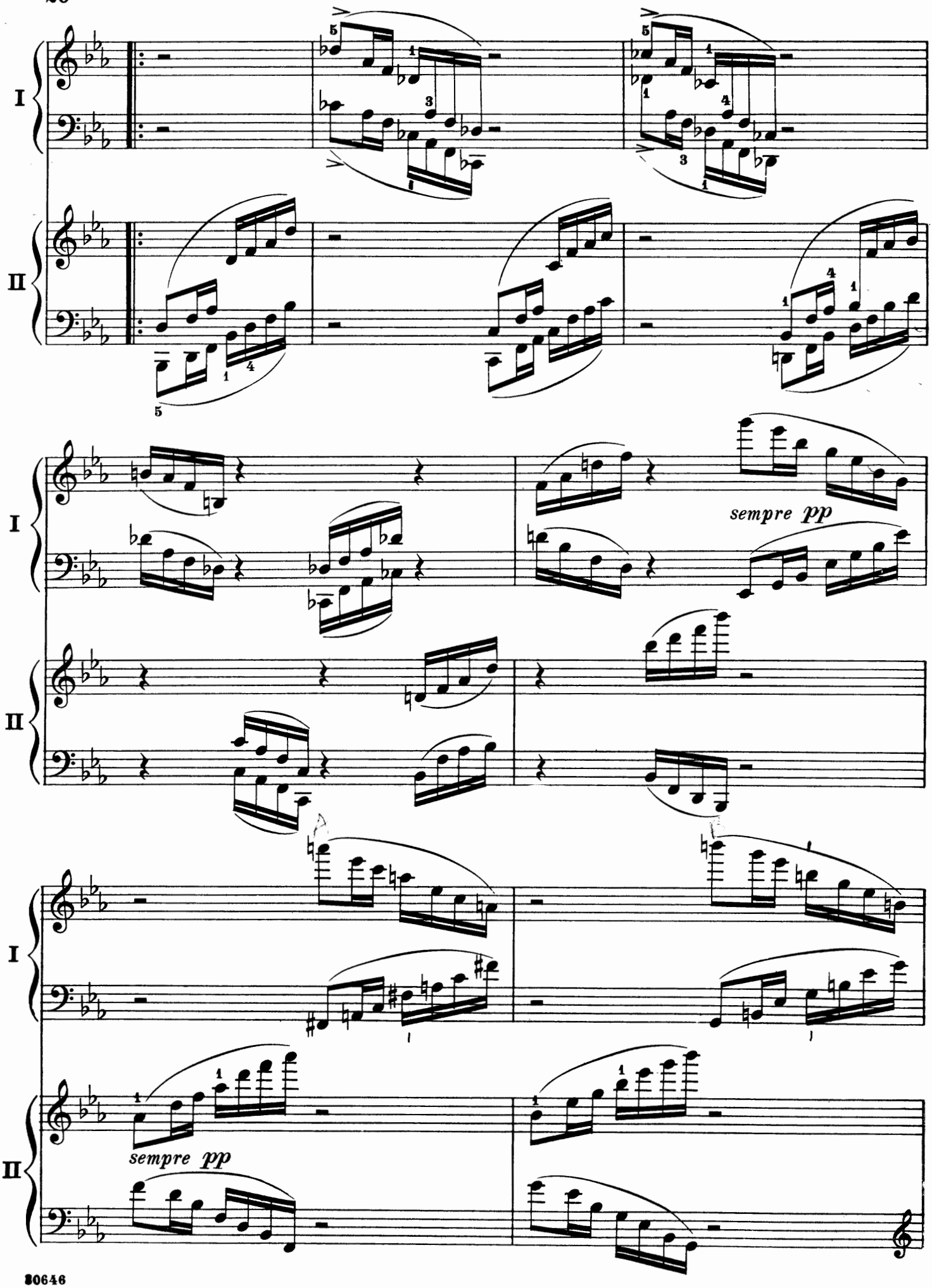
I
II
sempre pp
I
II
sempre pp
I
II

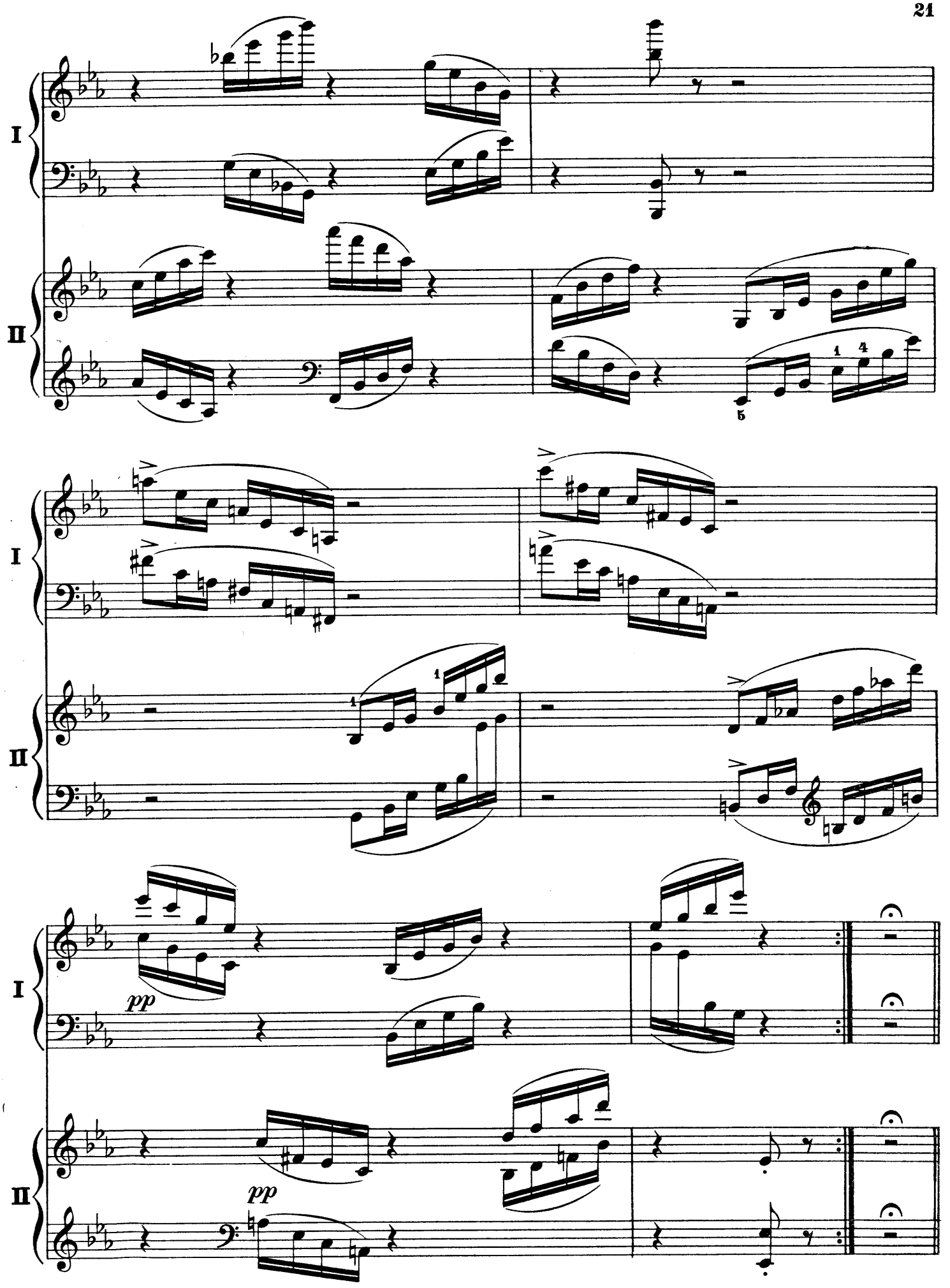
I
II
I
II
I
II
pp
pp

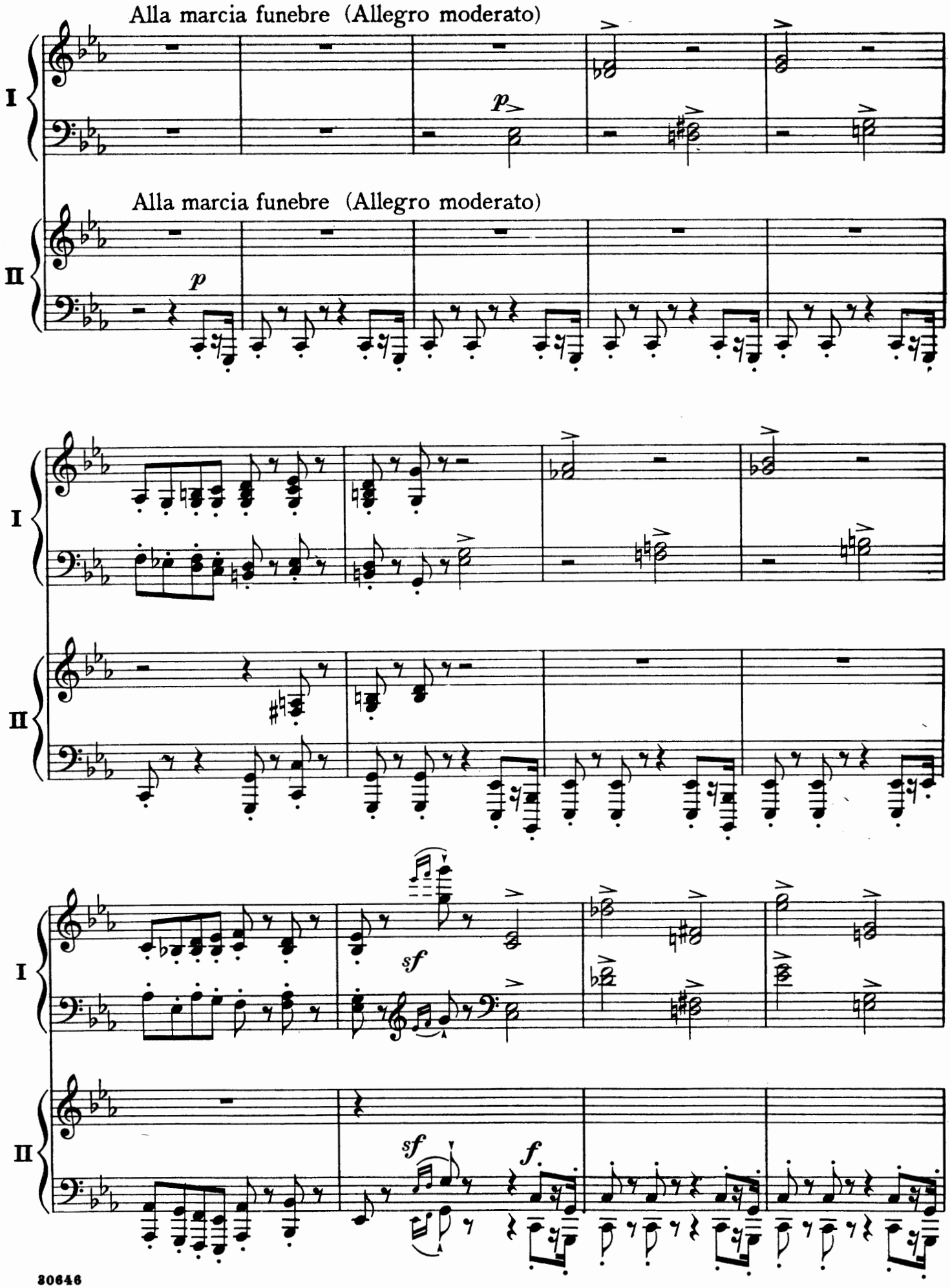
Alla marcia funebre (Allegro moderato)
I
p
Alla marcia funebre (Allegro moderato)
II
p
I
II
I
sf
II
sf
f

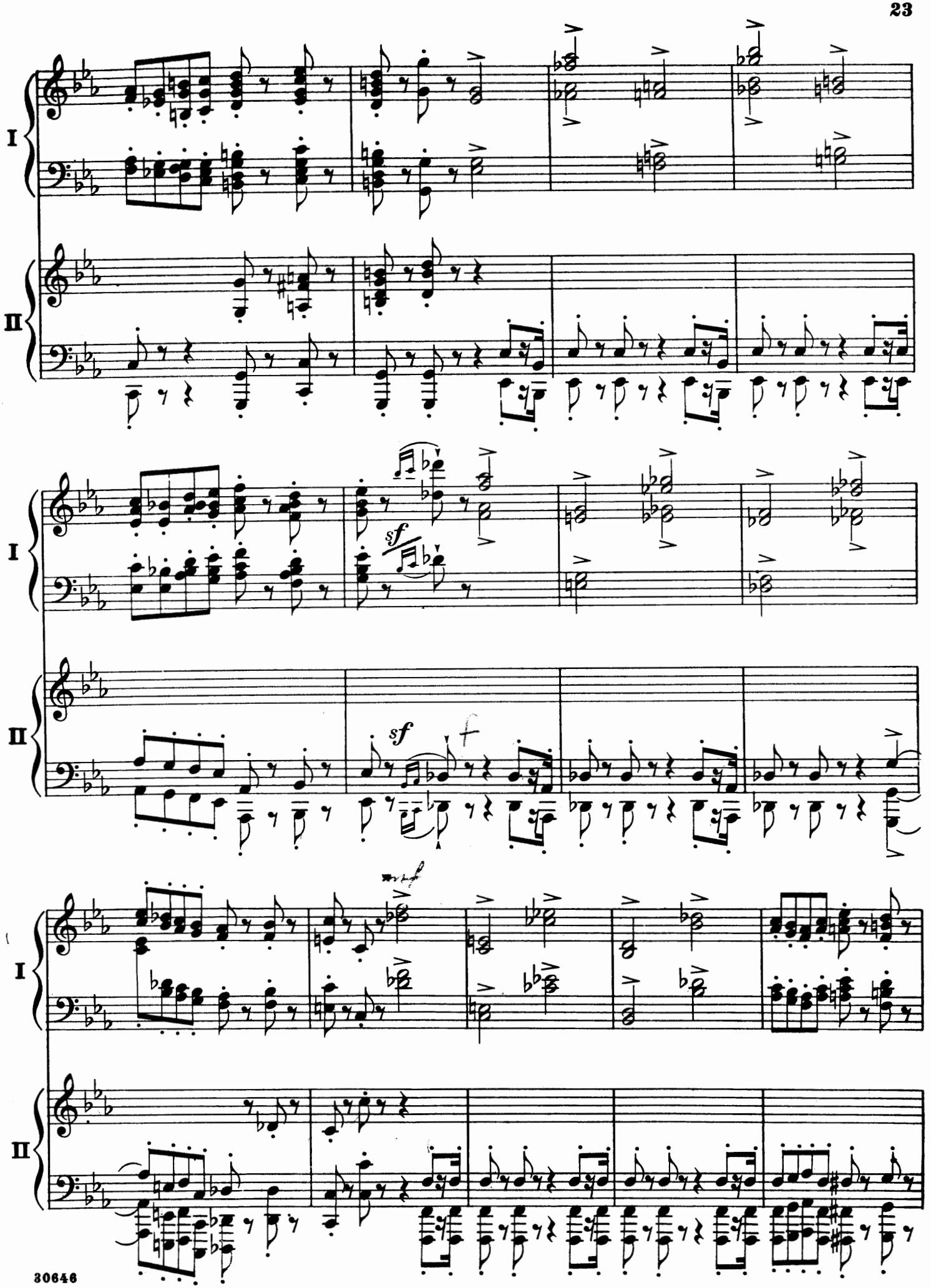
I
II
sf
sf
mf

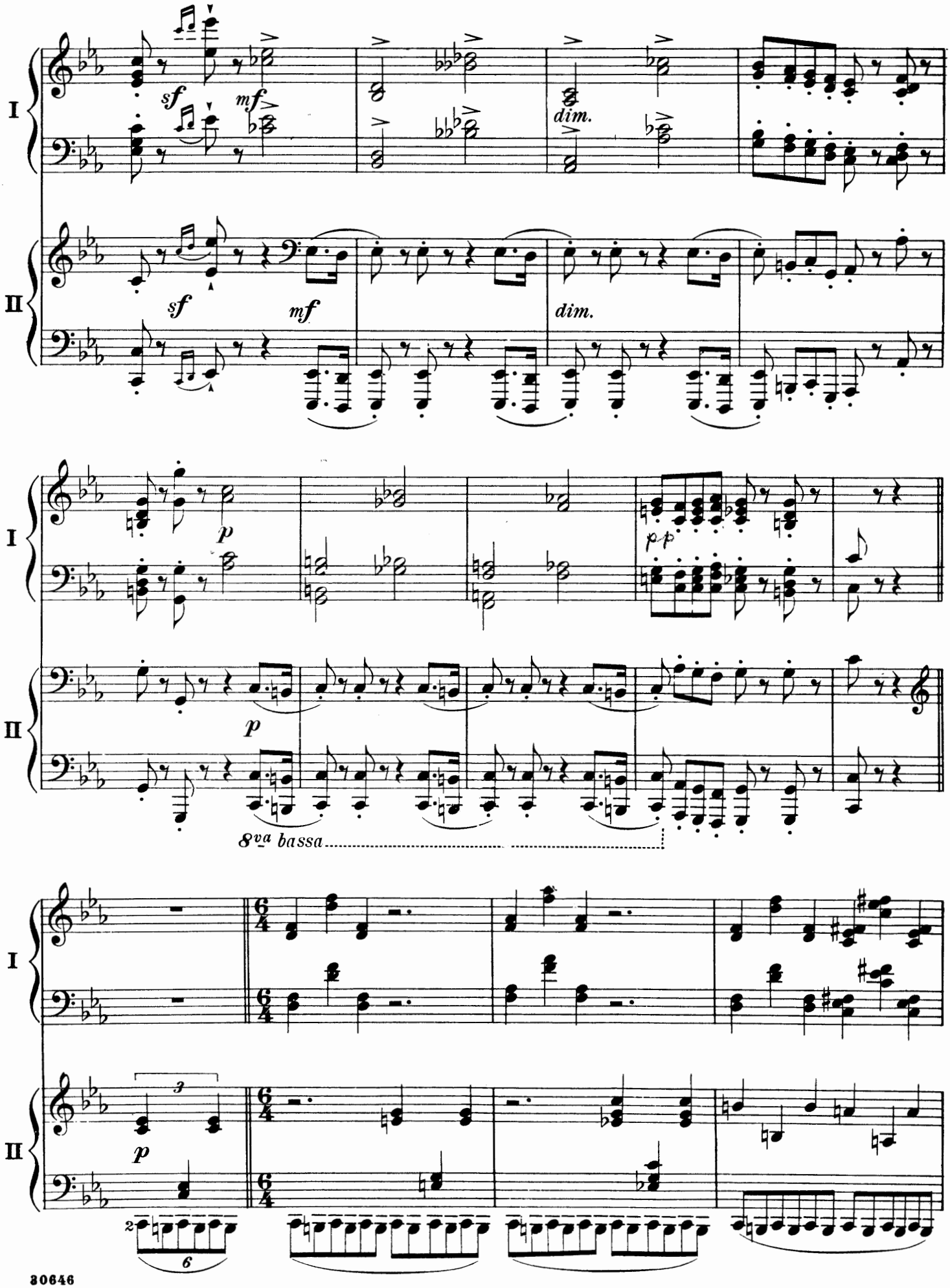
I
II
sf
mf
dim.
p
pp
8va bassa

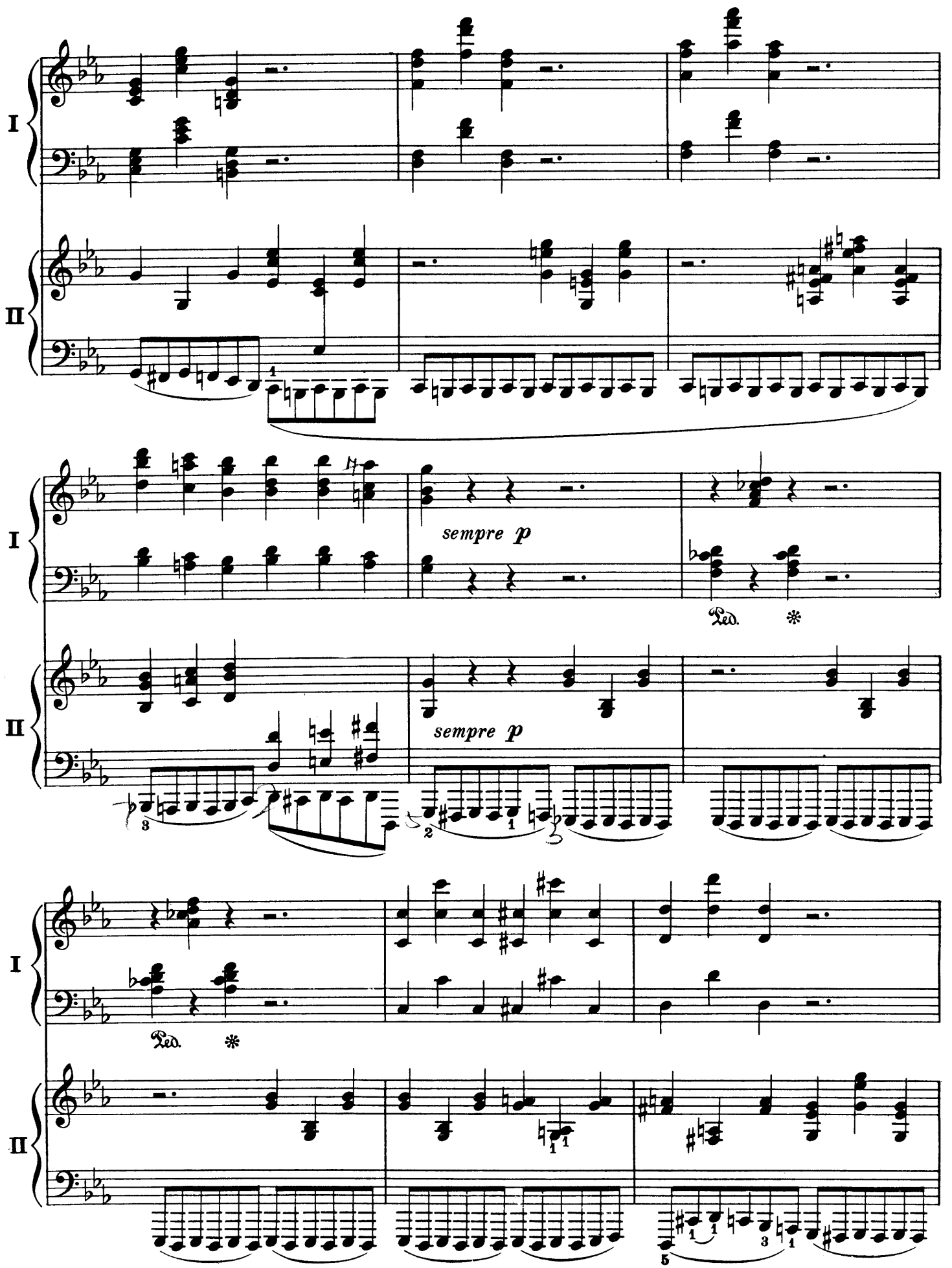
I
II
sempre p
sempre p
Ped.
Ped.

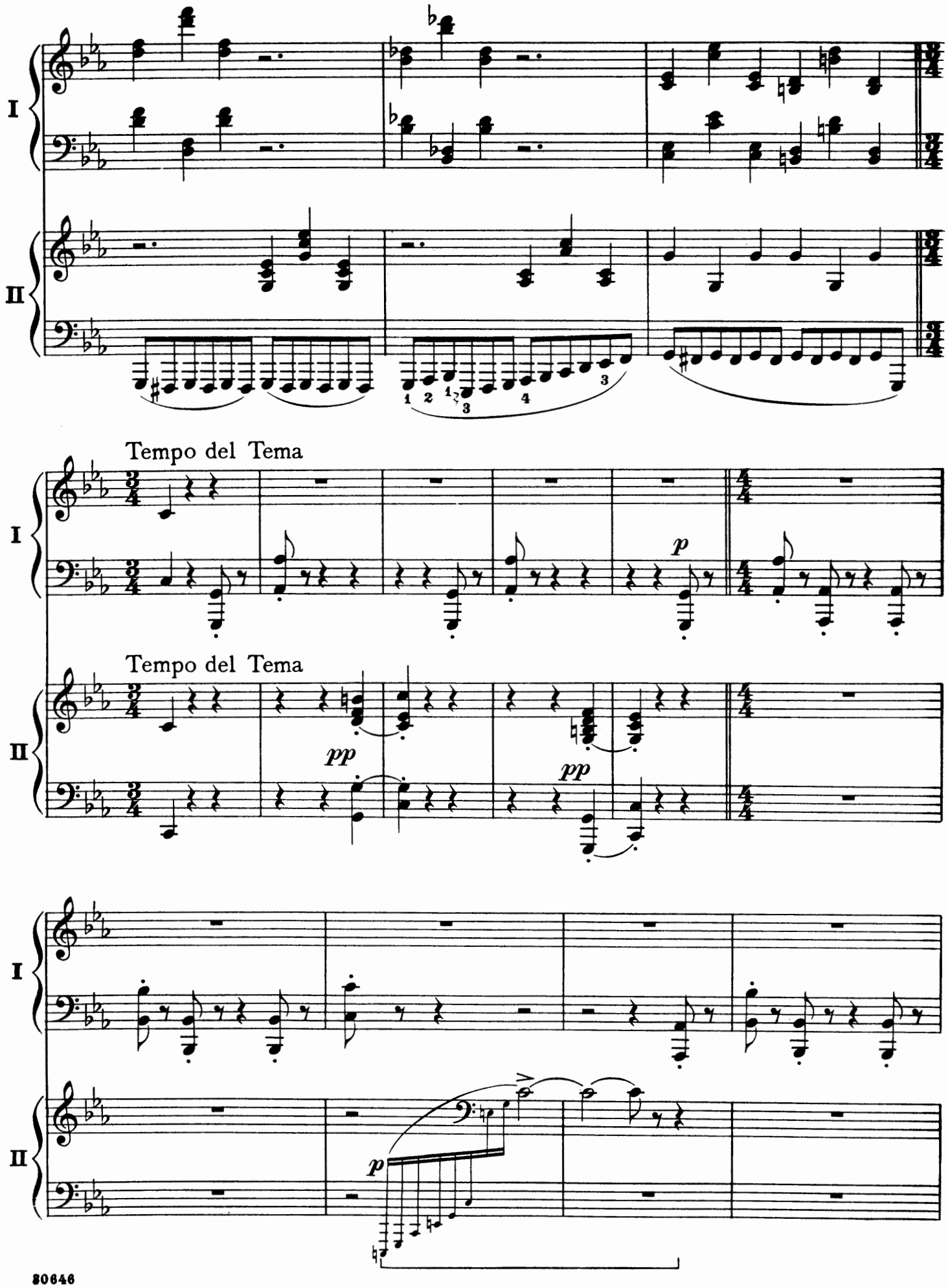
I
II
Tempo del Tema
p
Tempo del Tema
pp
pp
I
II
p

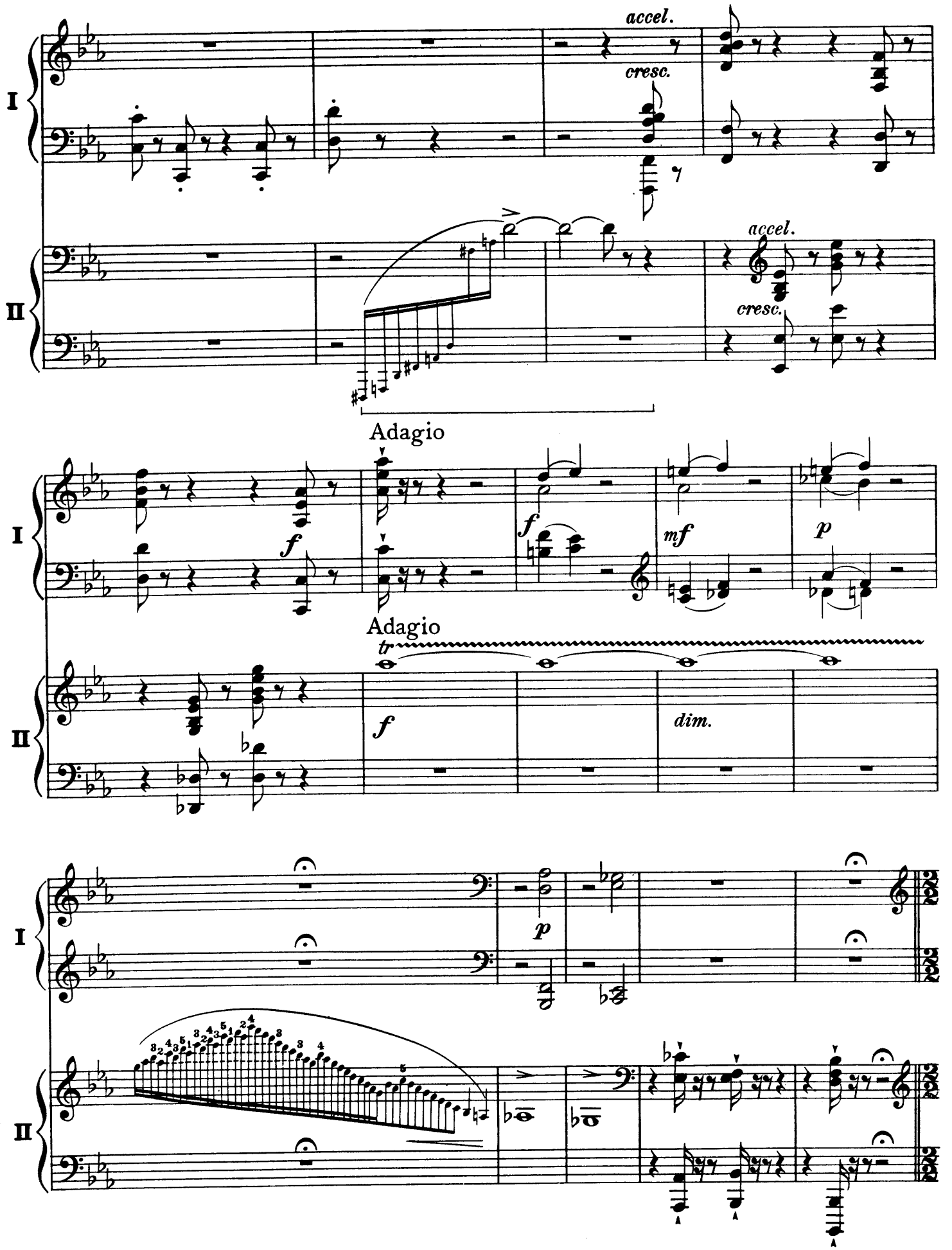
I
II
accel.
cresc.
accel.
cresc.
Adagio
f
f
mf
p
Adagio
tr
f
dim.
I
II
p

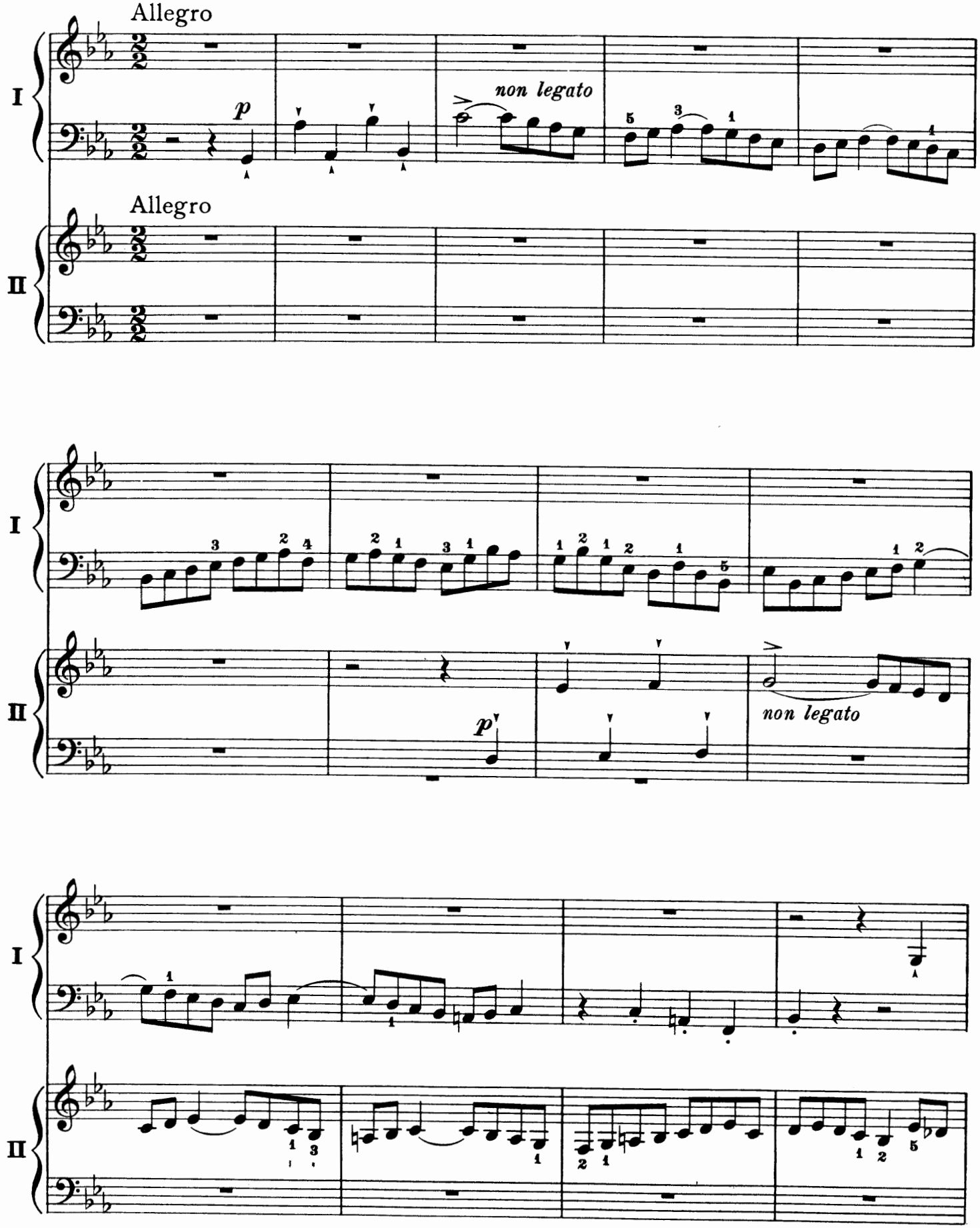
Allegro
I
p
non legato
Allegro
II
I
II
p
non legato
I
II

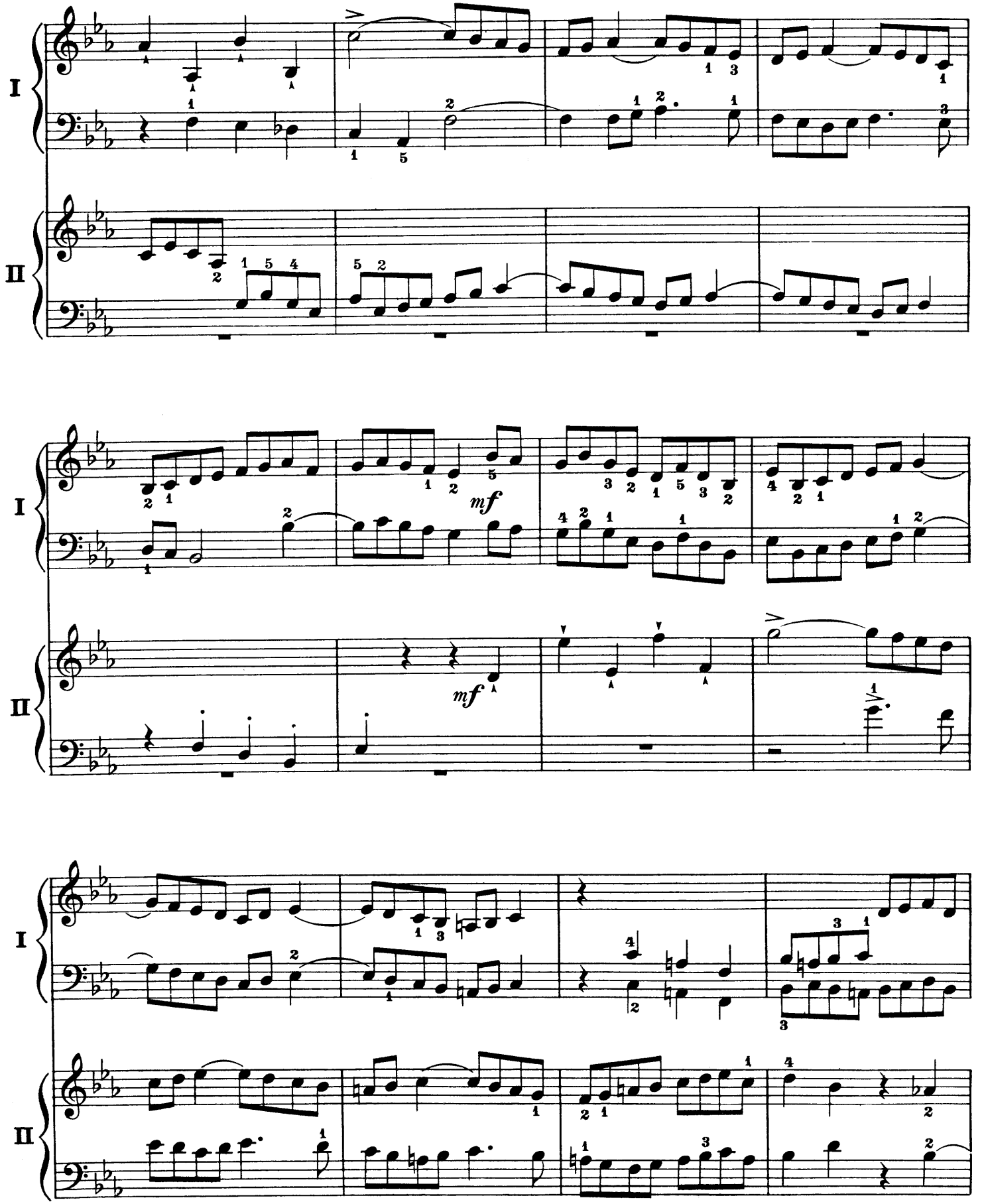
I
II
mf
mf

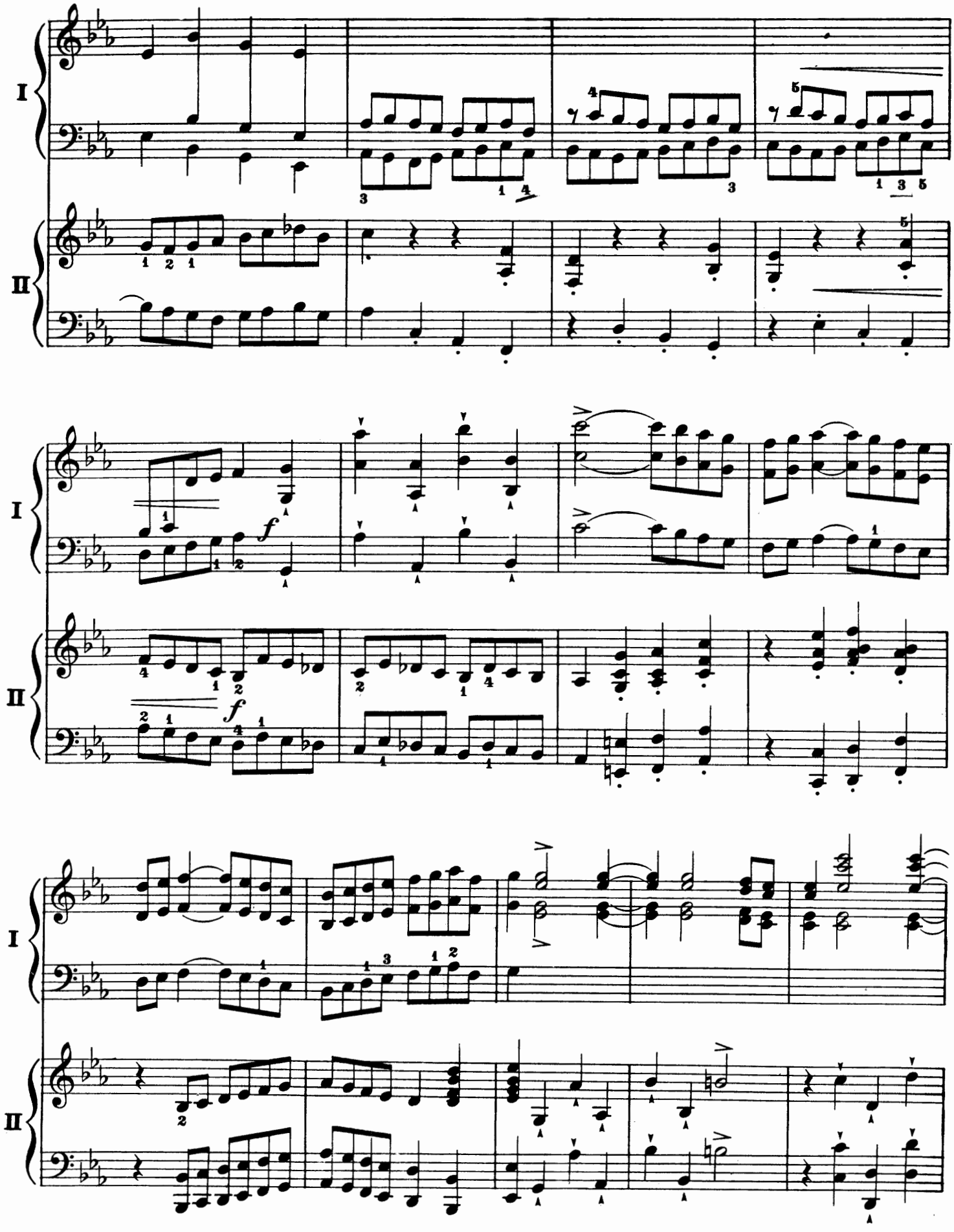
I
II
I
II
I
II

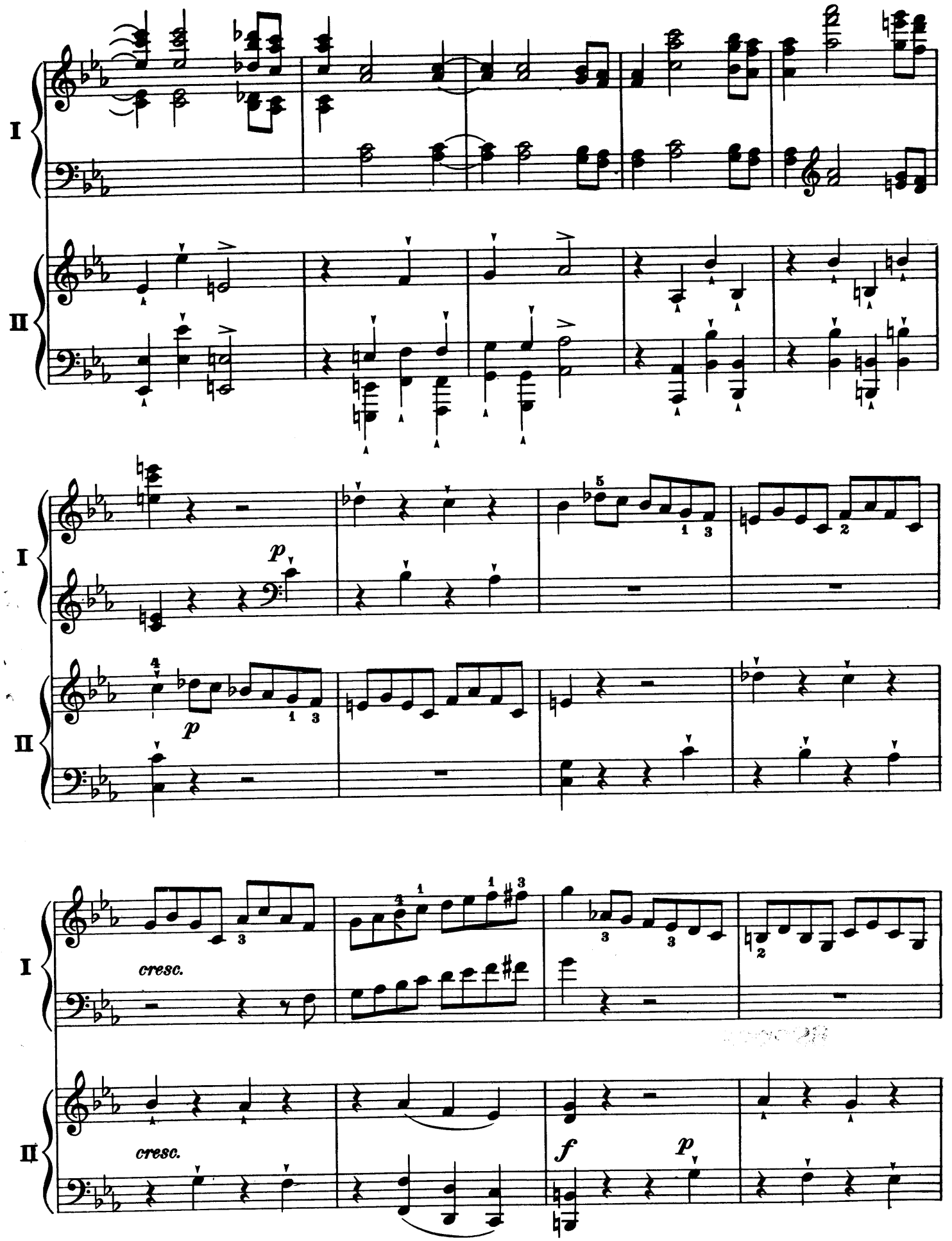
I
II
p
p
cresc.
cresc.
f
p

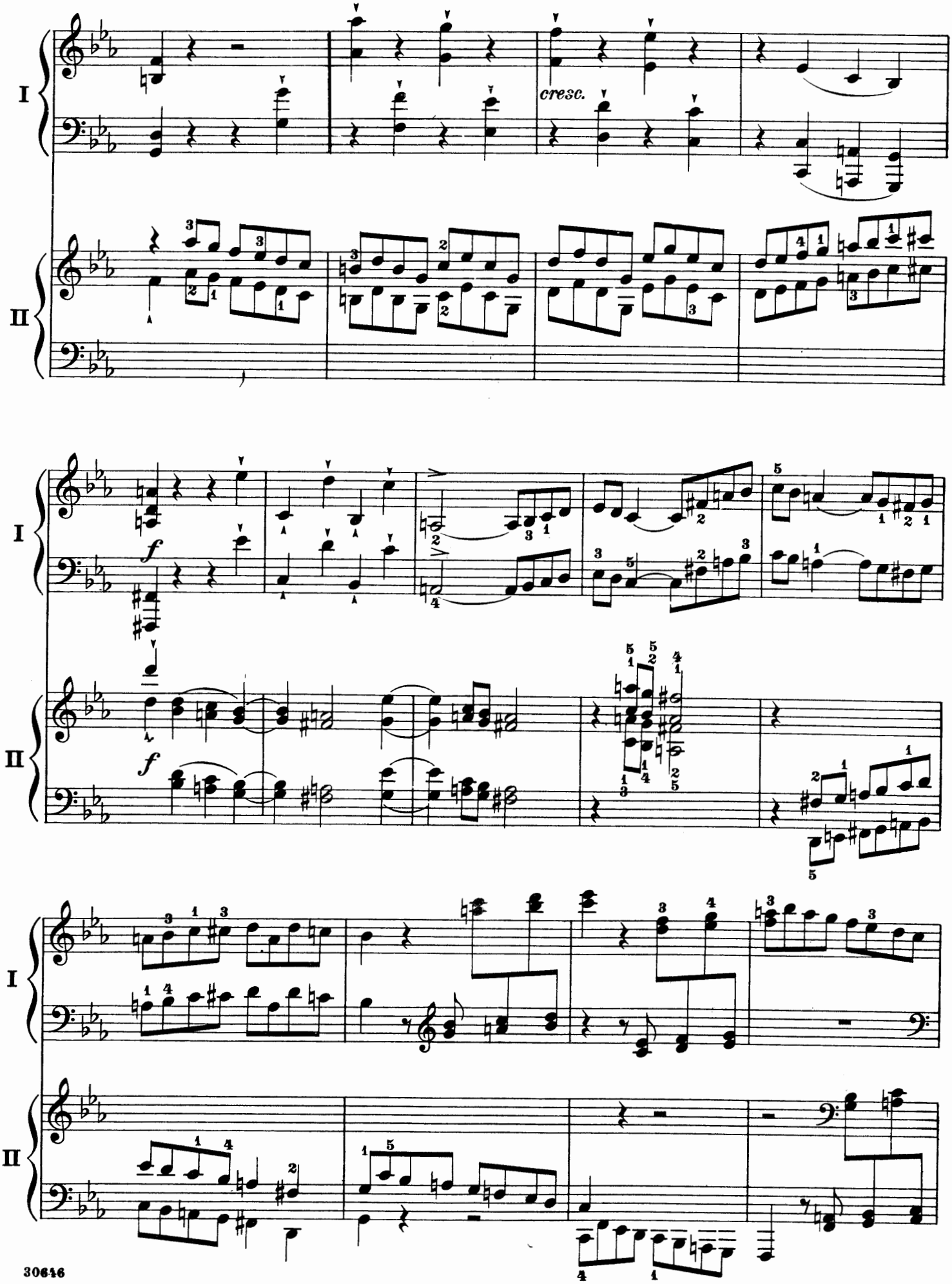
I
II
cresc.
f
f
I
II
I
II

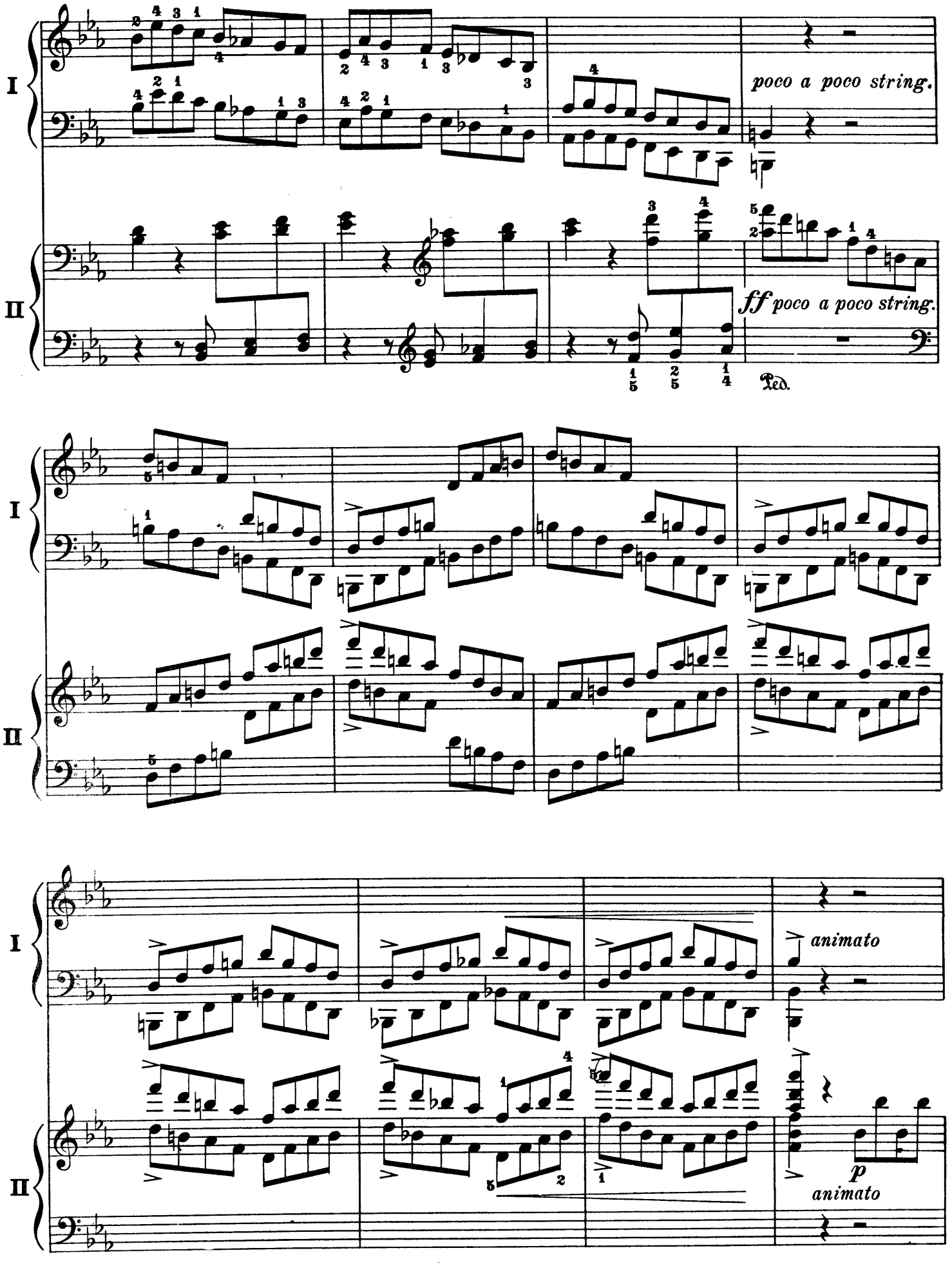
I
II
poco a poco string.
ff poco a poco string.
Ped.
I
II
I
II
animato
p
animato

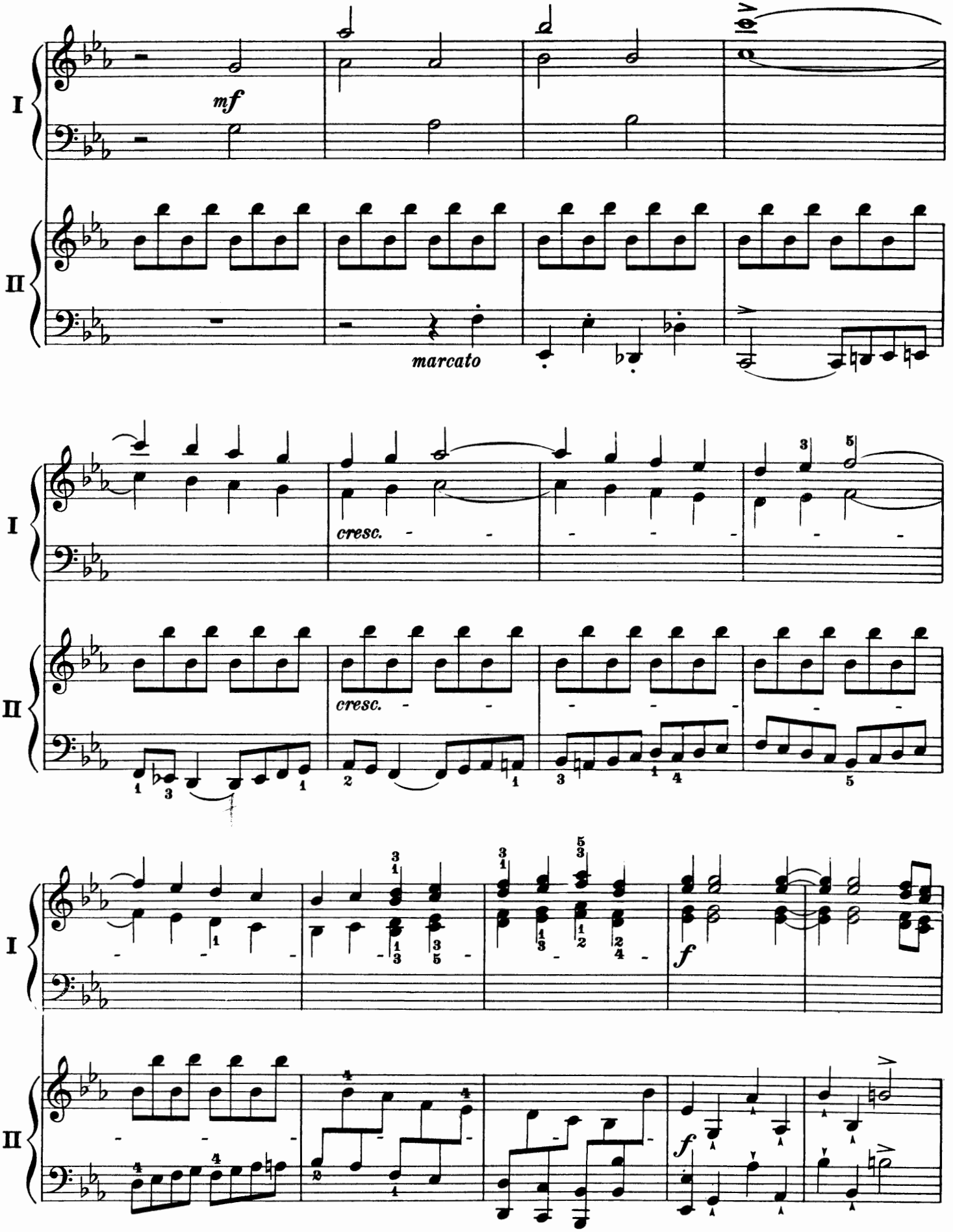
I
II
mf
marcato
cresc.
cresc.
f
f

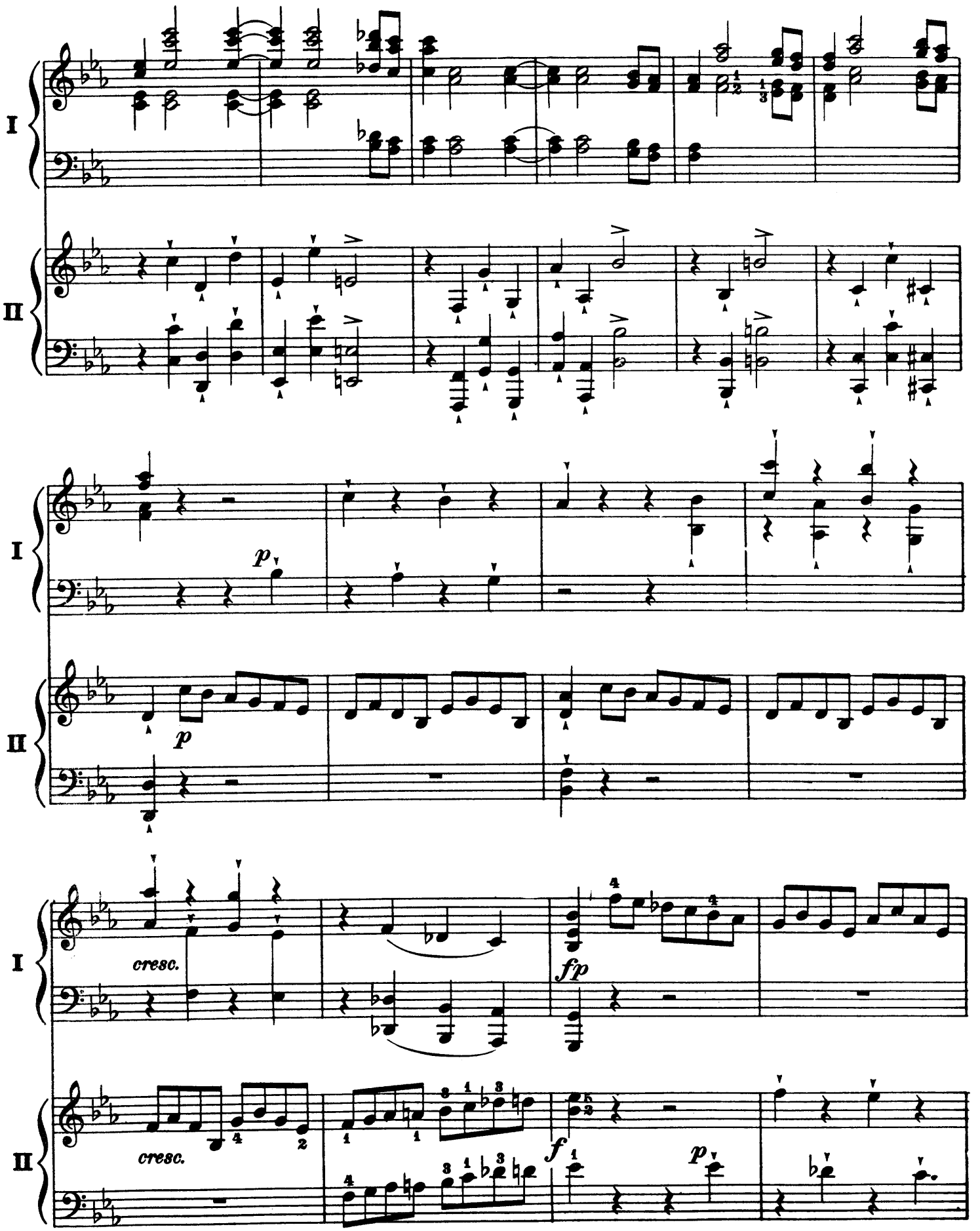
I
II
p
p
cresc.
fp
cresc.
f
p

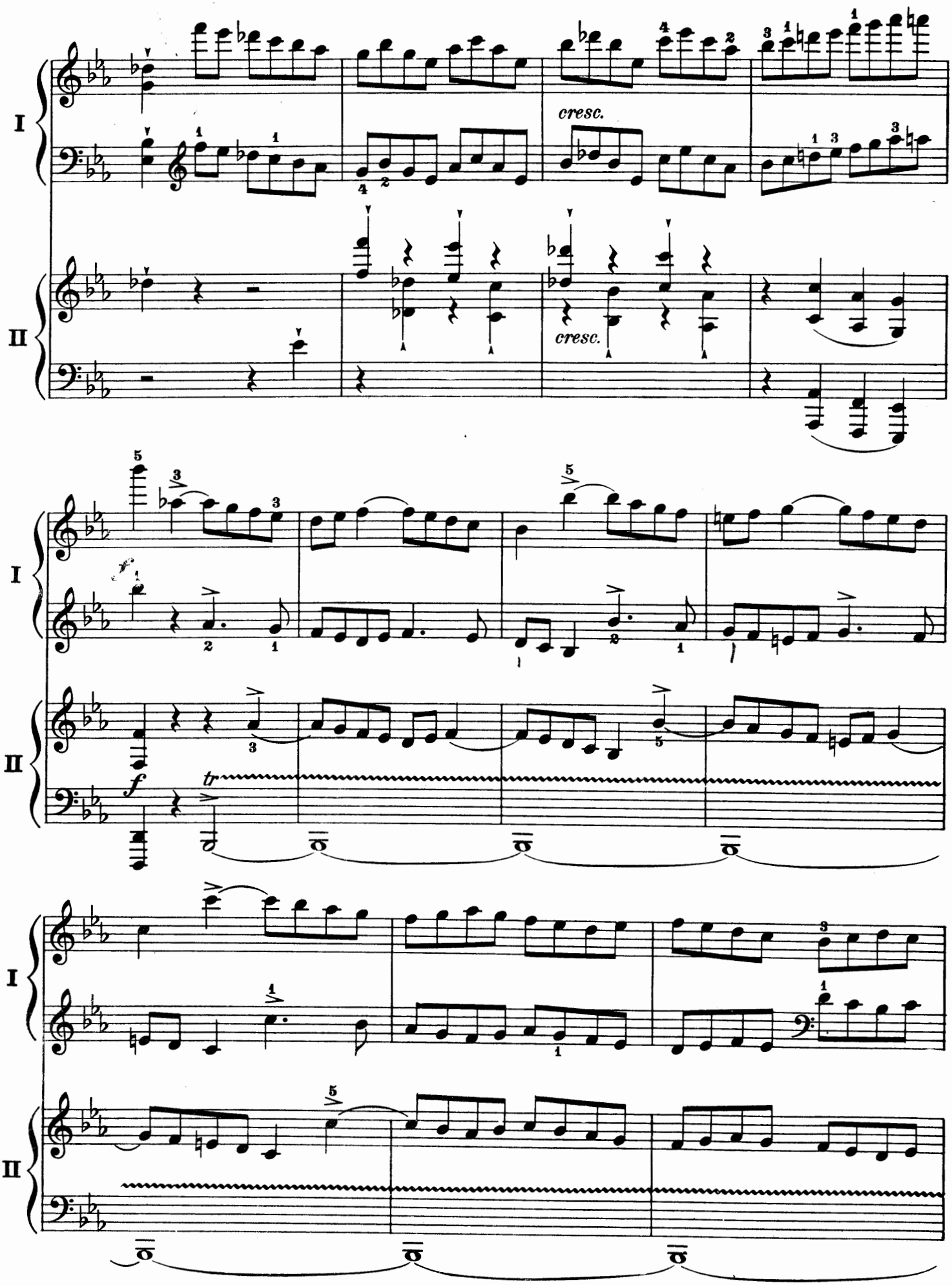
I
II
cresc.
cresc.
I
II
f
tr
I
II

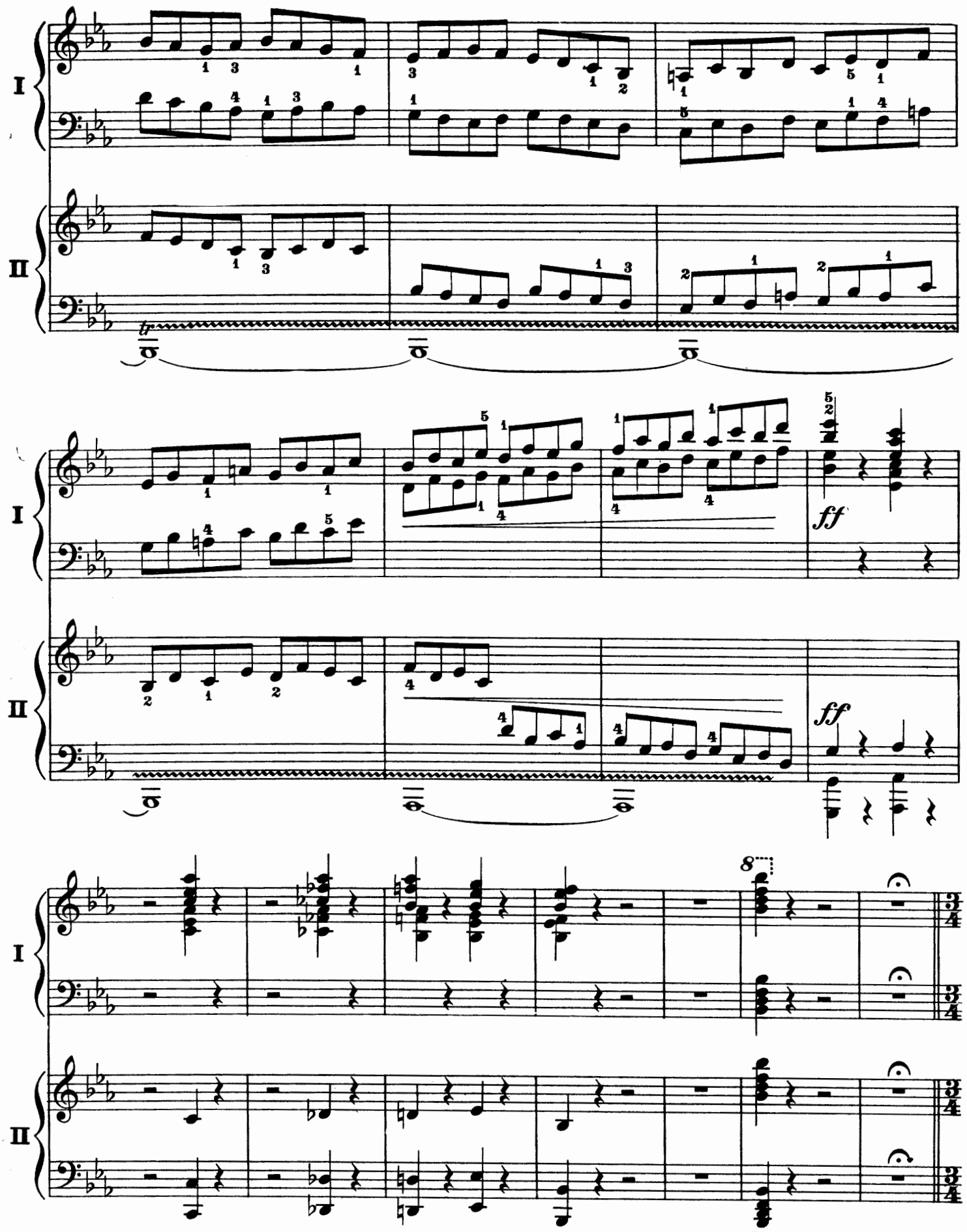
I
II
tr
ff
8

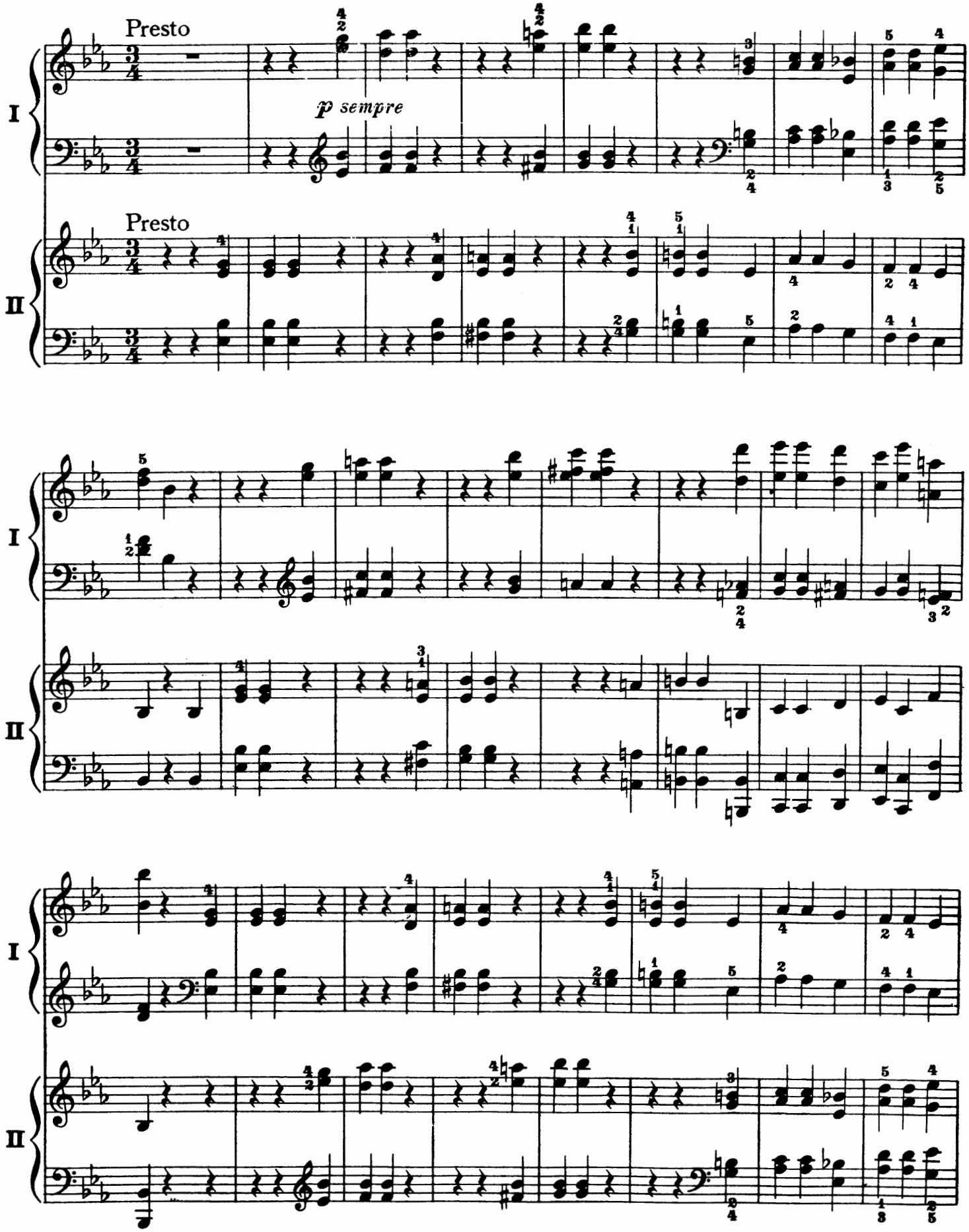
Presto
I
p sempre
Presto
II
I
II
I
II

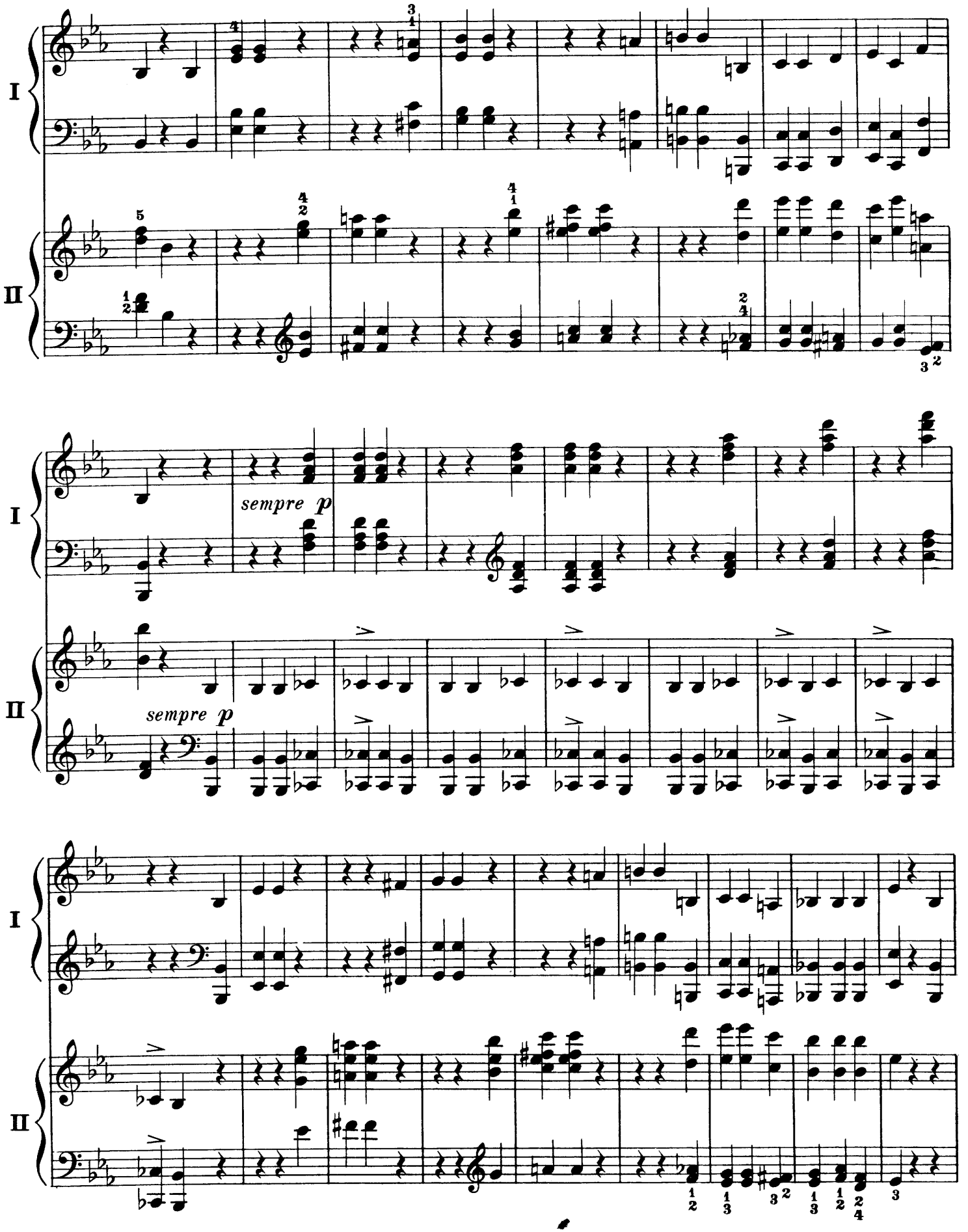
I
II
sempre p
sempre p

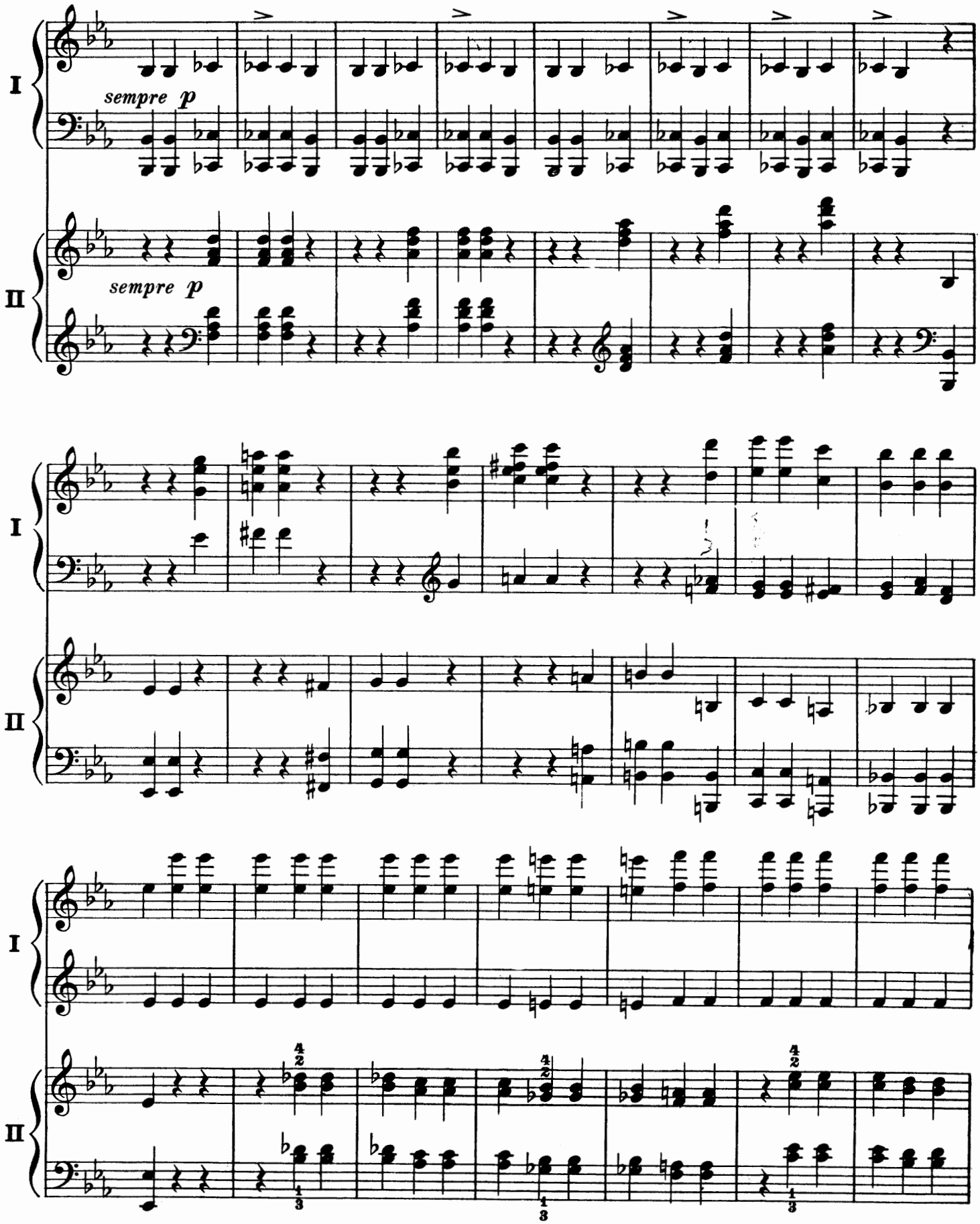
I
sempre p
II
sempre p
I
II
I
II

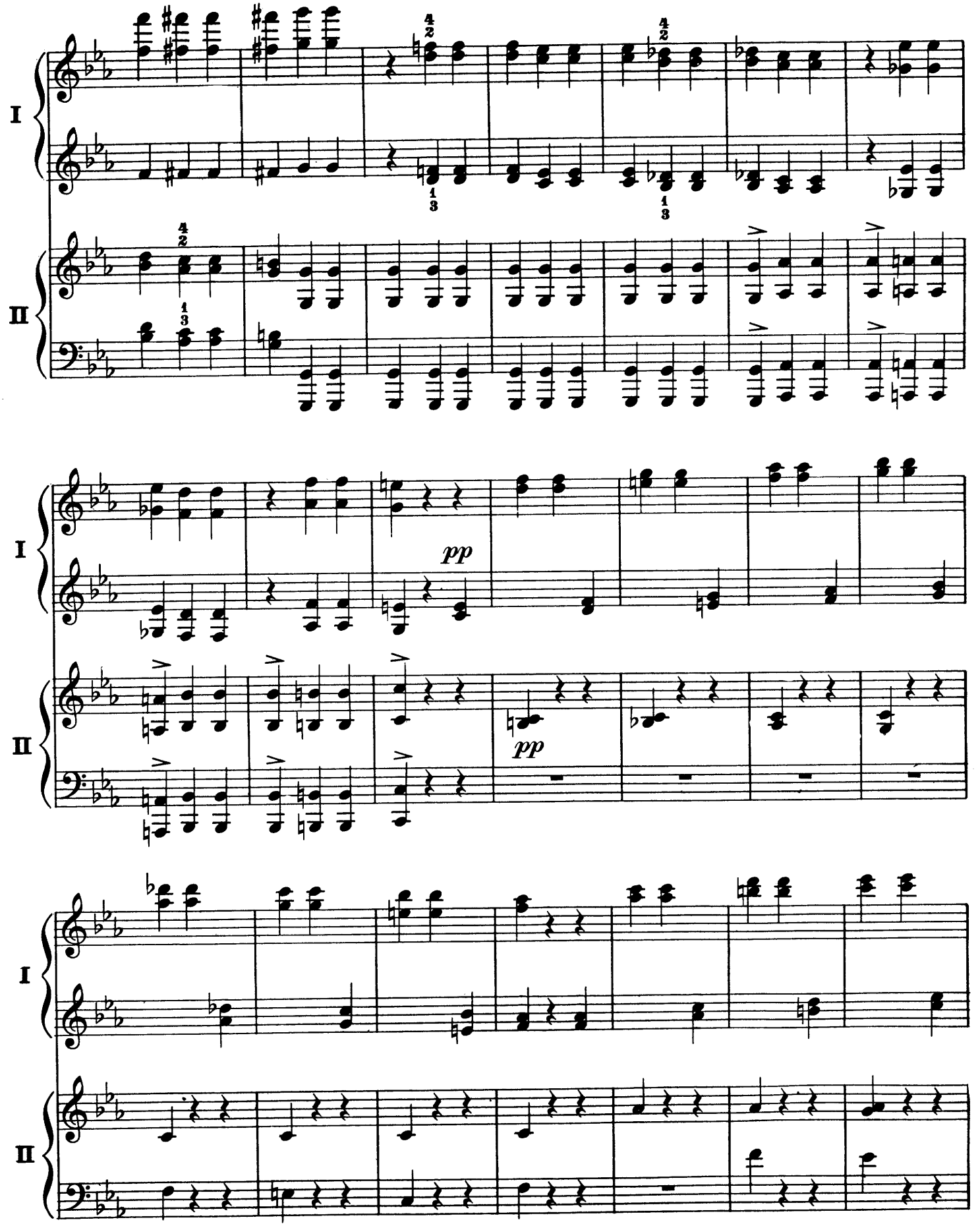
I
II
pp
pp

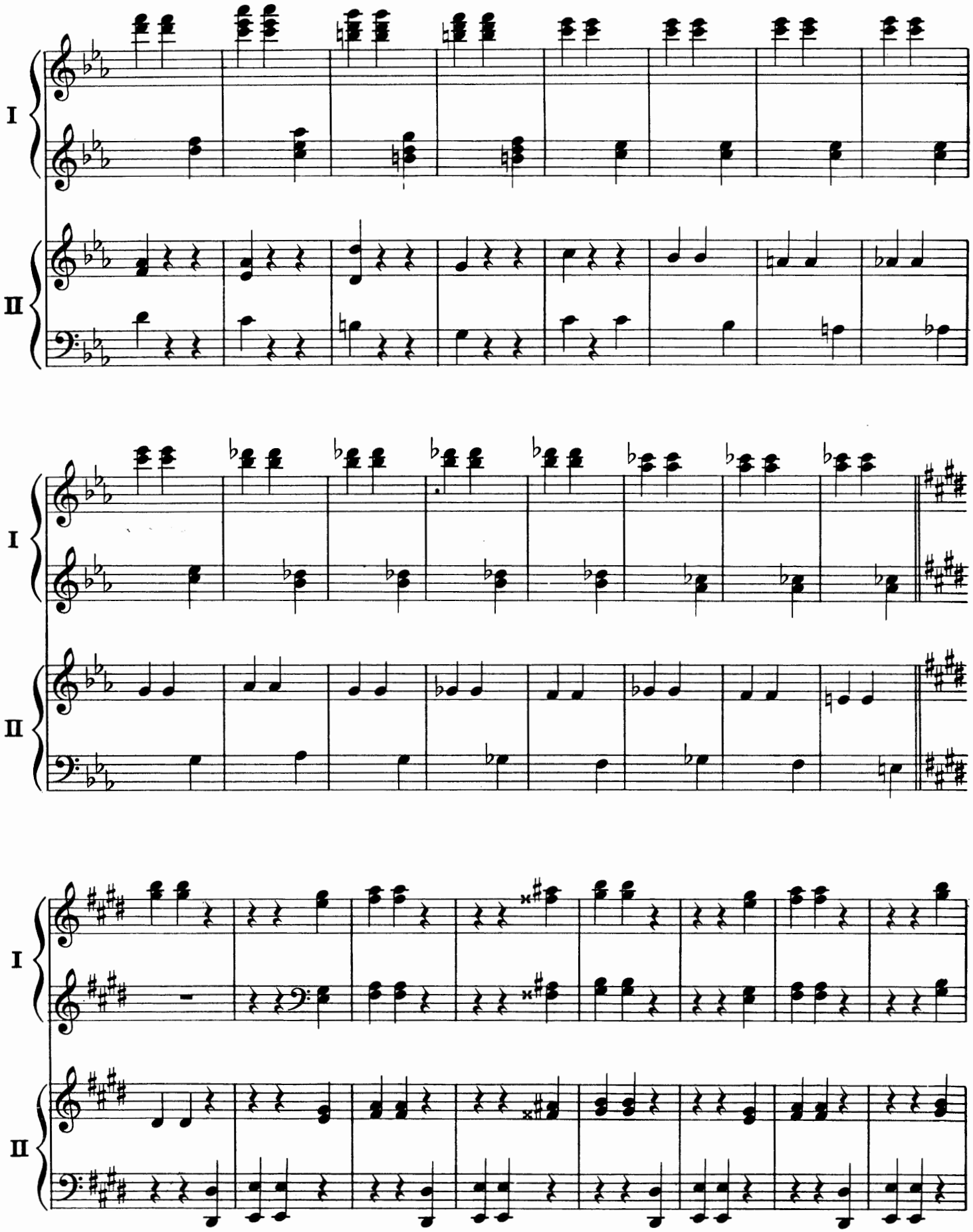
I
II
I
II
I
II

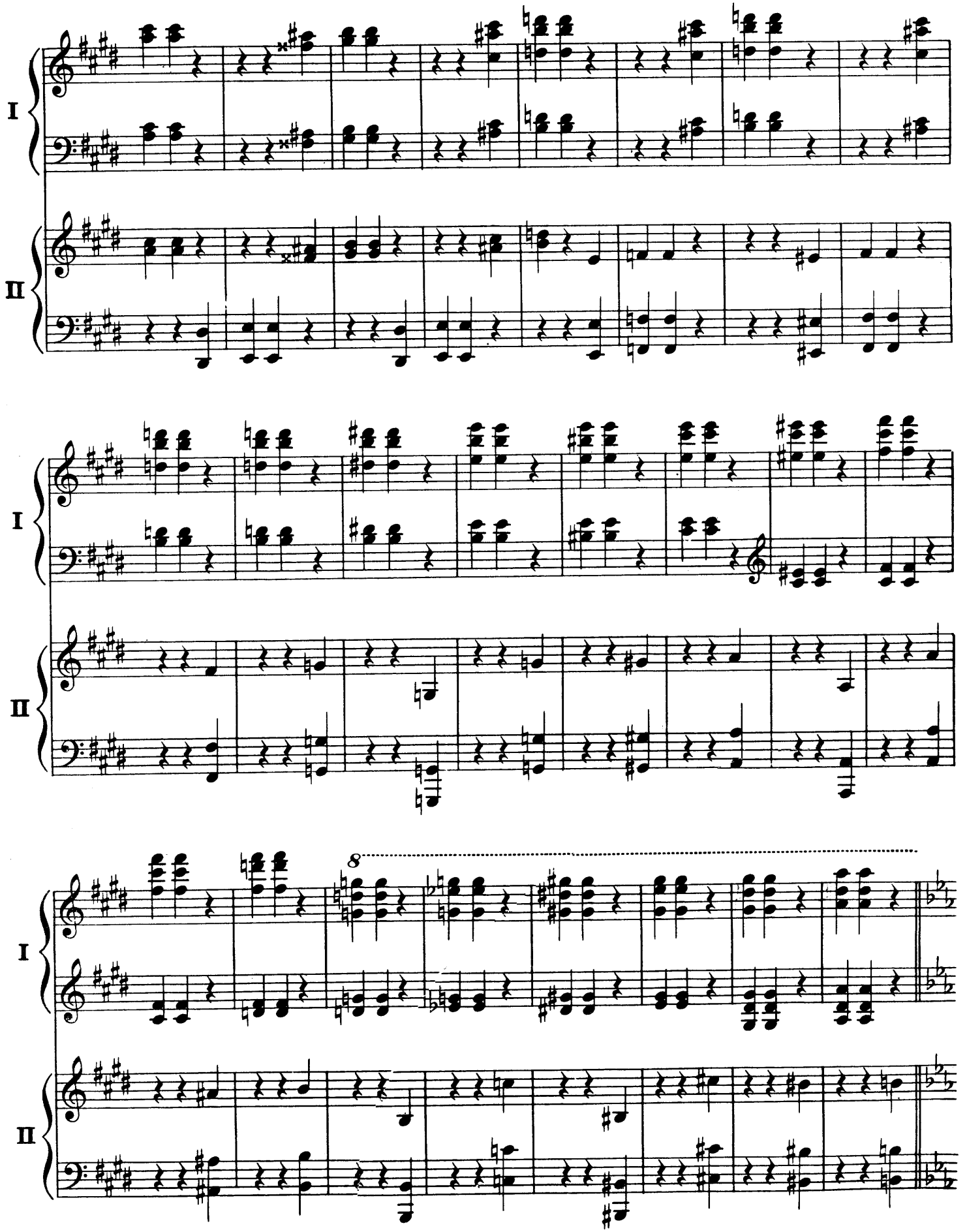
I
II
I
II
8
I
II

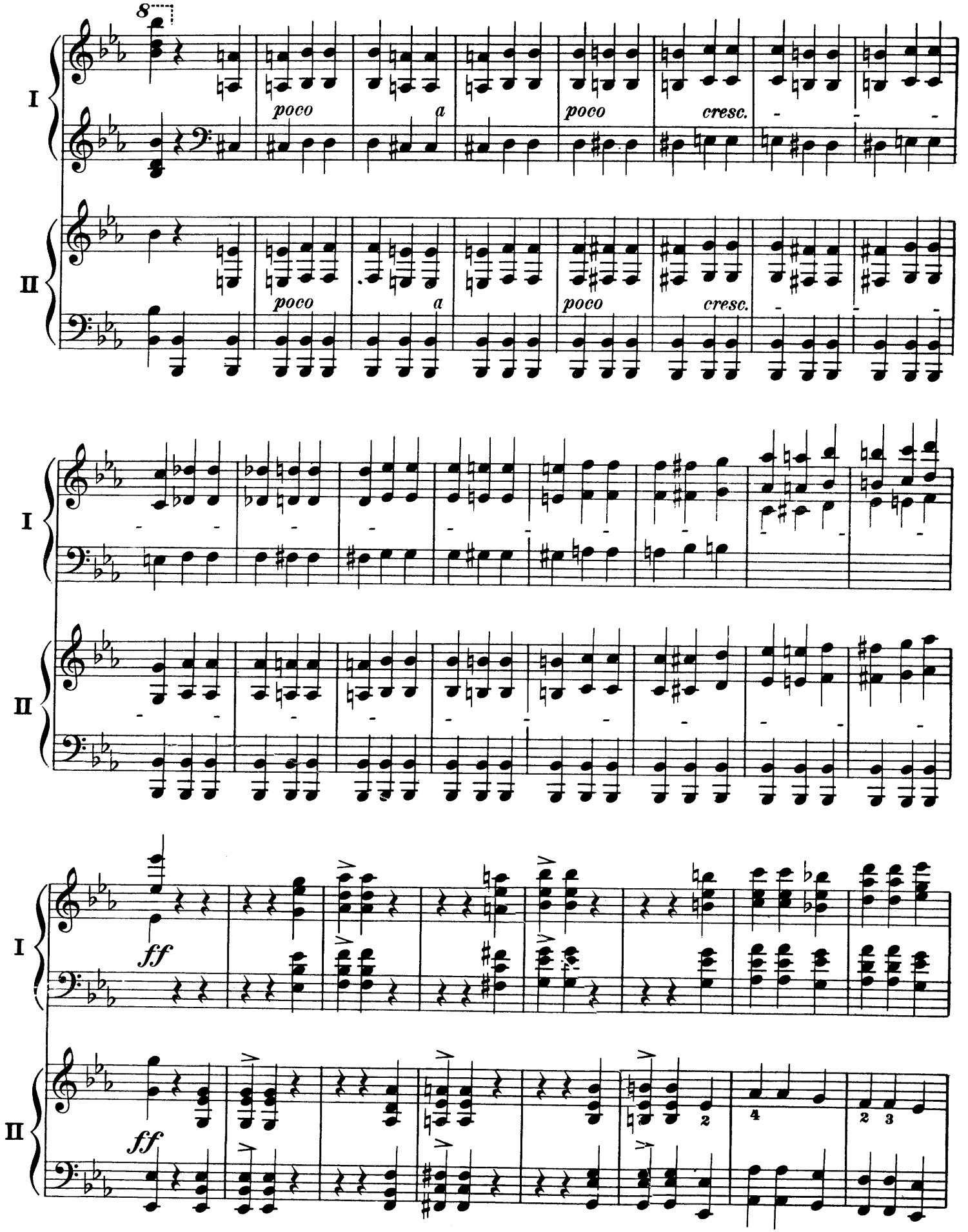
8
I
II
poco
a
poco
cresc.
poco
a
poco
cresc.
I
II
I
ff
II
ff
2
4
2 3

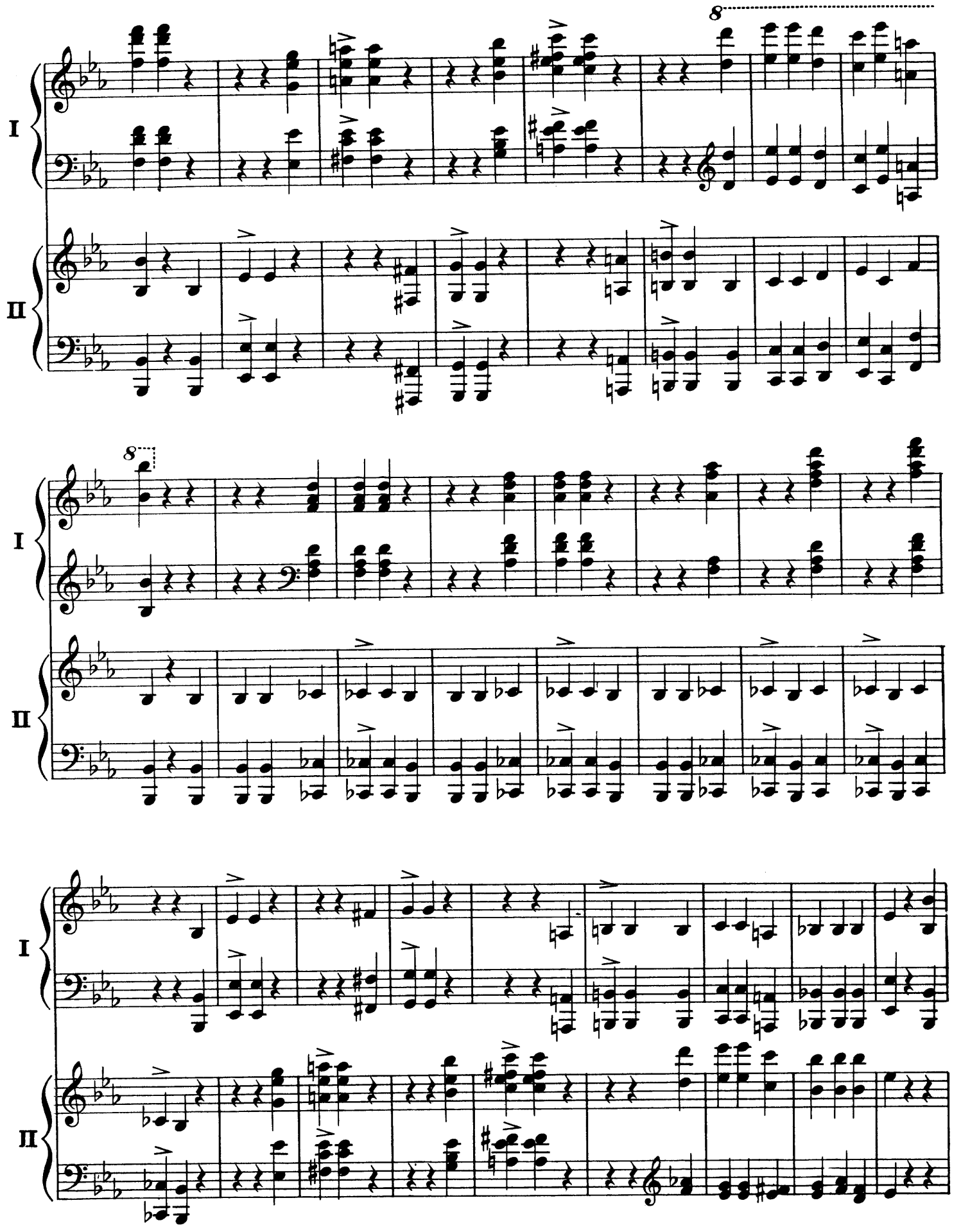
8
I
II
8
I
II
I
II

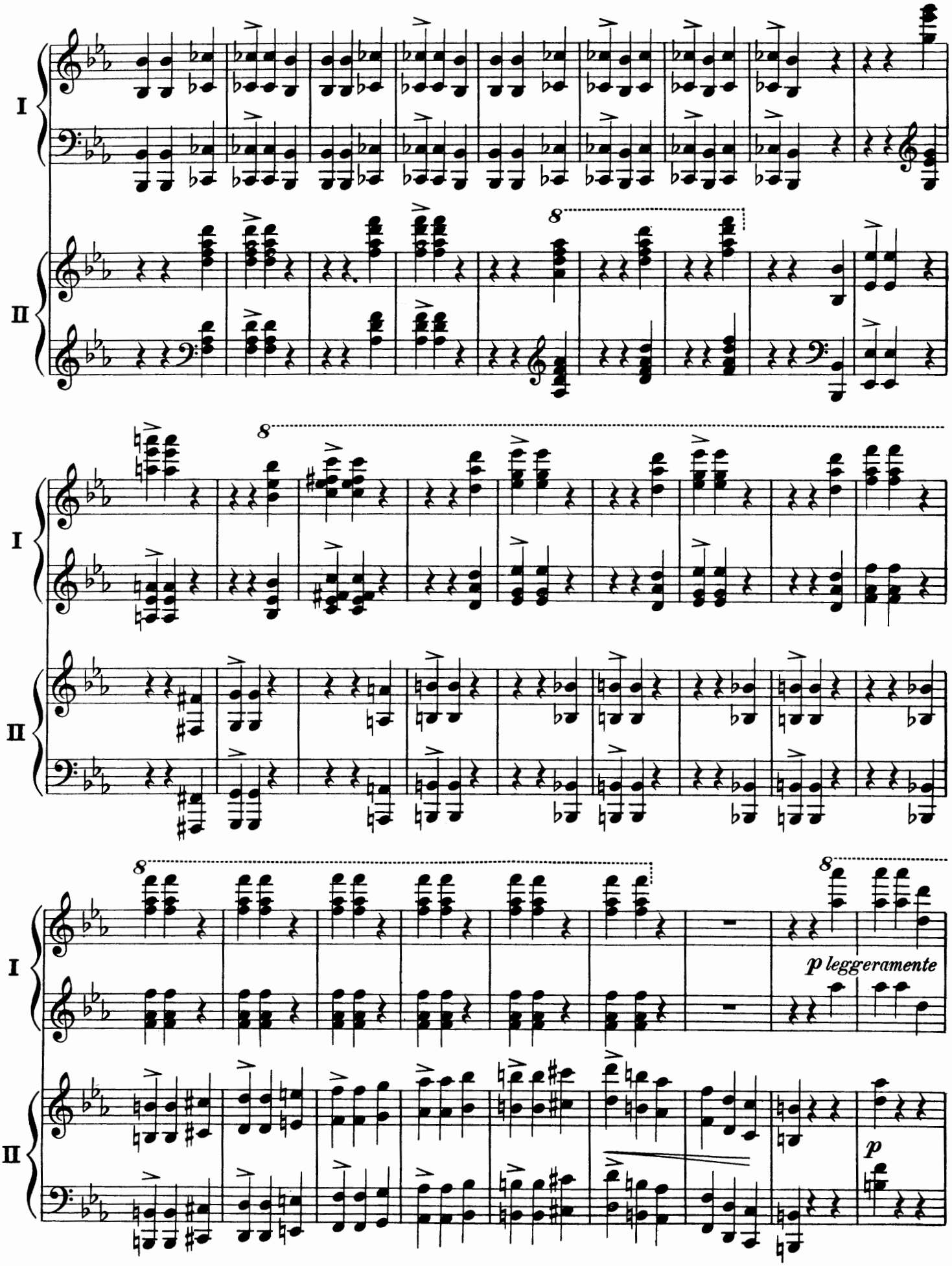
I
II
8
8
8
8
p leggeramente
p

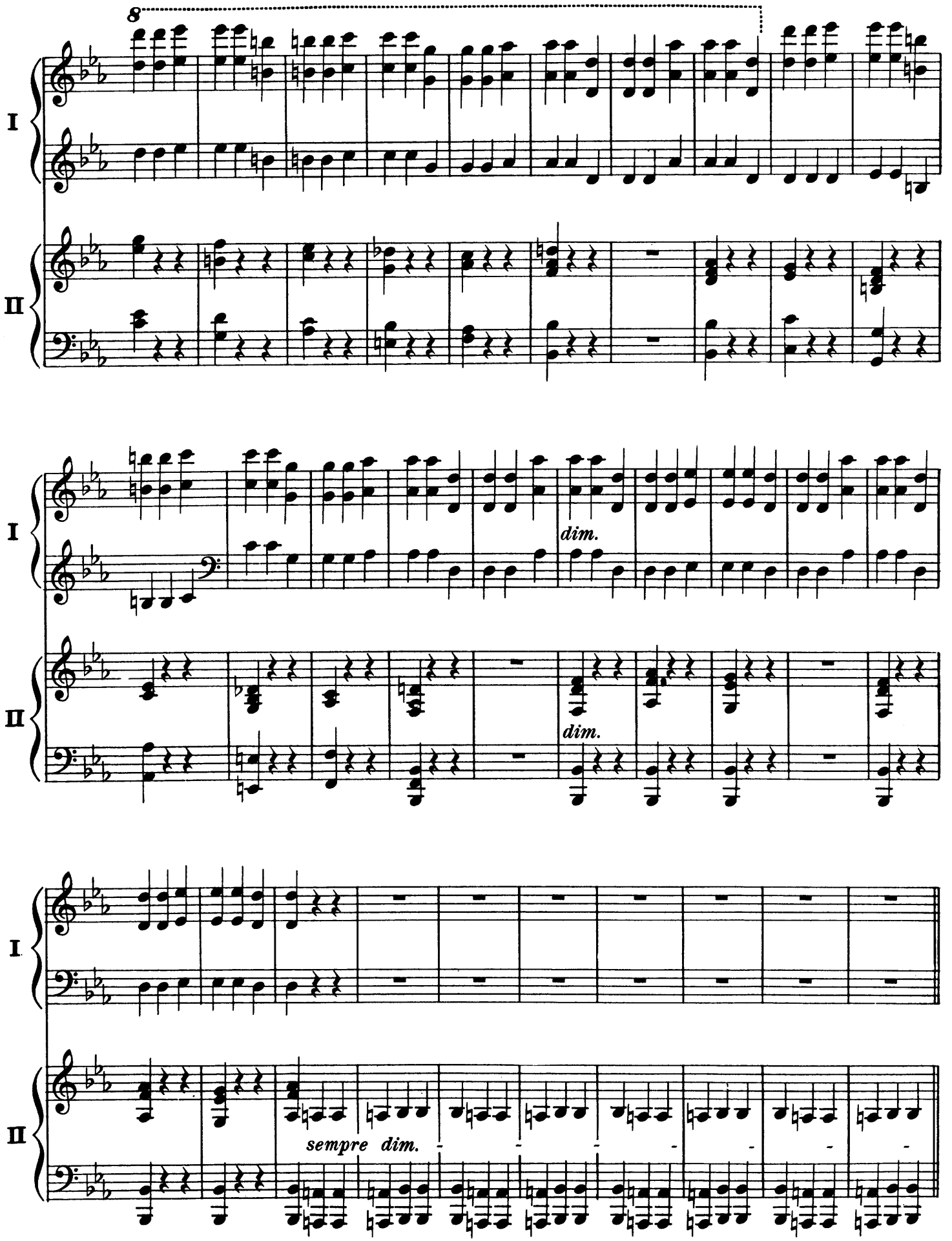
8
I
II
dim.
dim.
I
II
sempre dim.

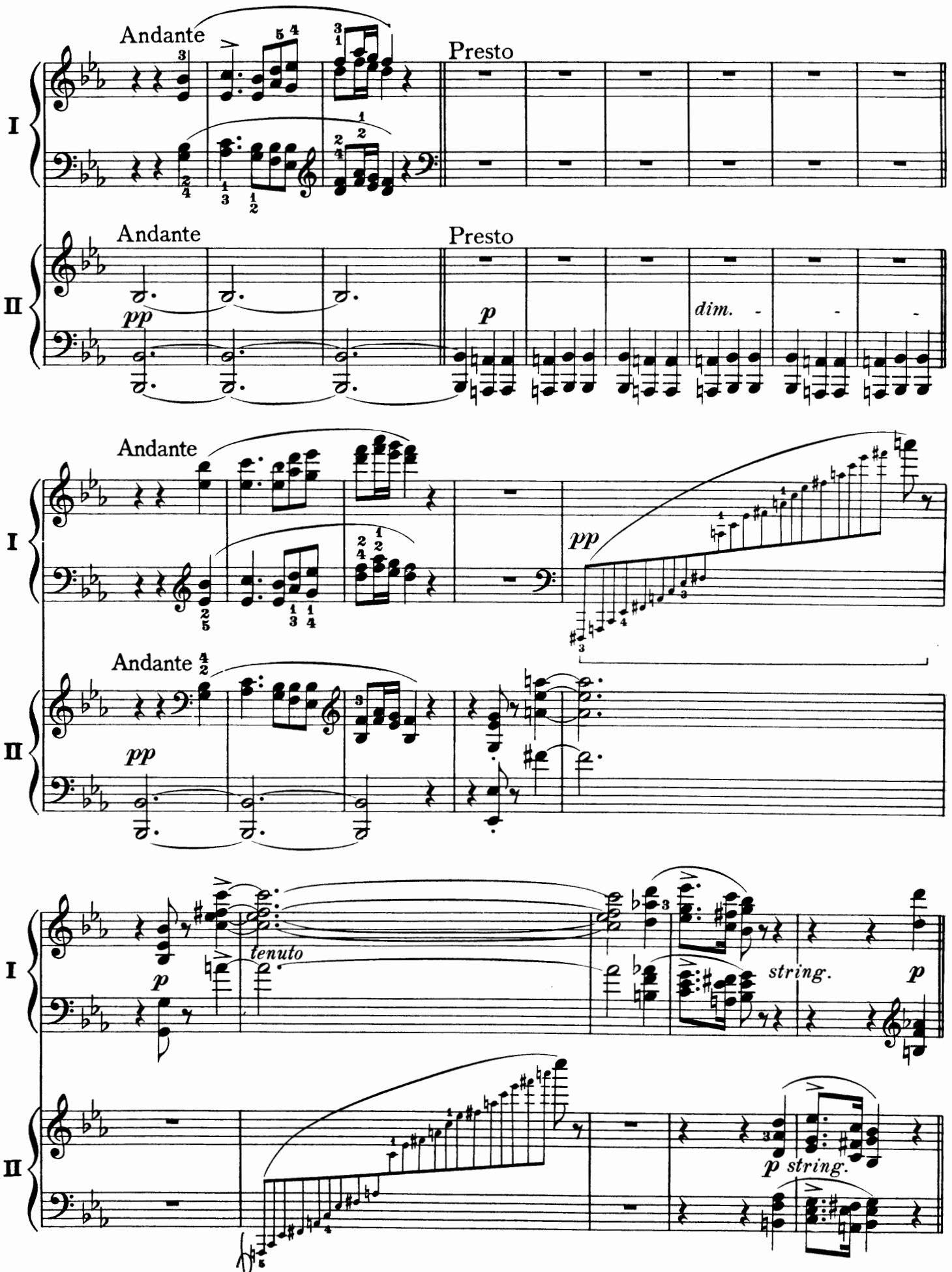
Andante
Presto
I
II
pp
p
dim.
tenuto
string.
30646

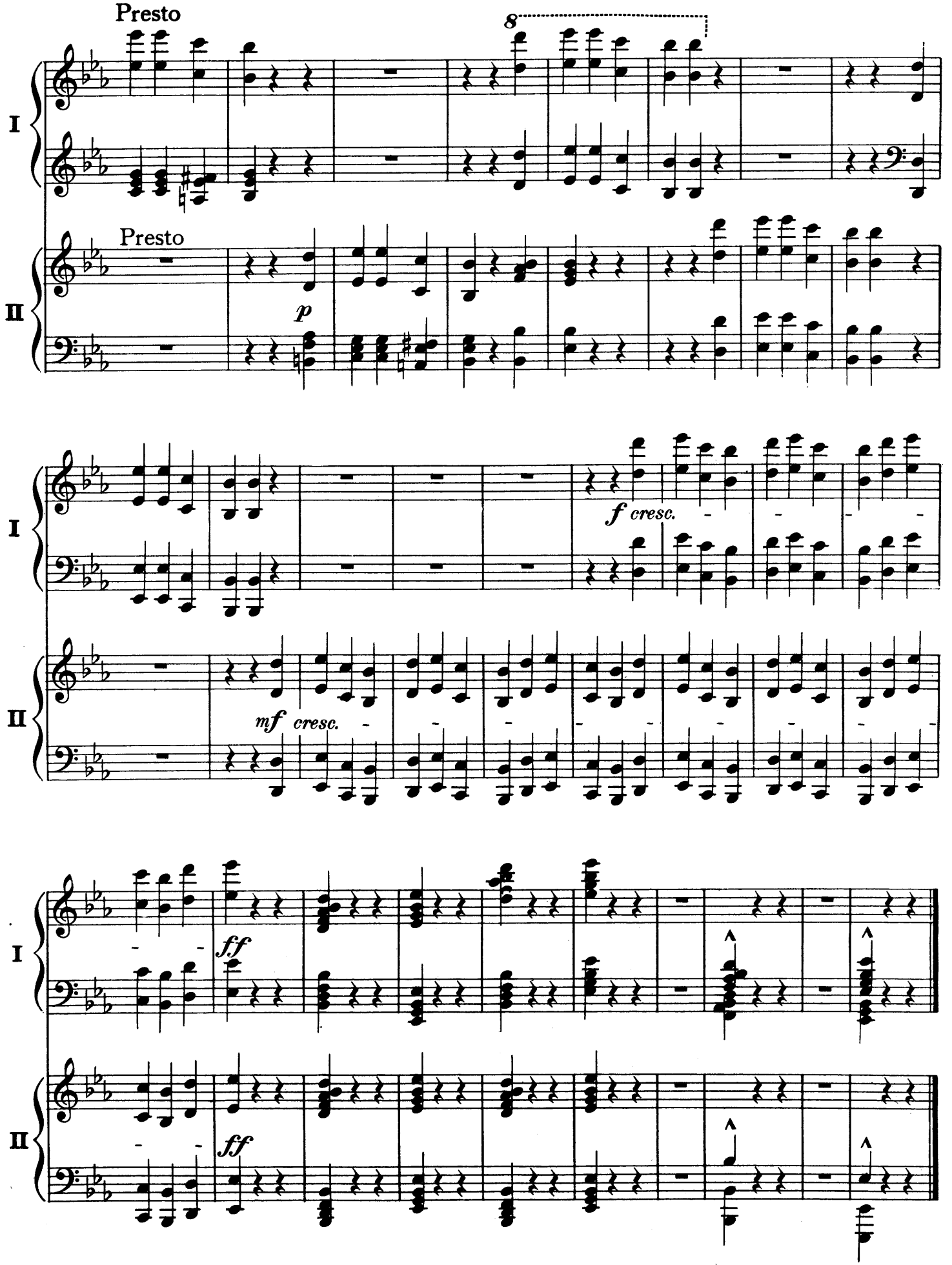
Presto
8
I
II
Presto
p
f cresc.
mf cresc.
ff
ff

SCHIRMER'S LIBRARY of Musical Classics

ORIGINAL COMPOSITIONS, ARRANGEMENTS, AND TRANSCRIPTIONS FOR TWO PIANOS, TWO PERFORMERS

SERIES I

Those marks with asterisk (*) include copies for two or four performers.

ARENSKY, A.

L. 1300 Op. 15. Suite (Oesterle).*
L. 1482 Op. 65. Suite in Canon-Form (Adams).

BACH, J. S.

L. 1527 Concerto, Dm (Hughes)
L. 1724 11 Chorale Preludes from The Little Organ Book (Duncan).

BEETHOVEN, L. van

L. 621 Op. 15. Concerto No. 1, C (Kullak).
L. 622 Op. 19. Concerto No. 2, B♭ (Kullak).
L. 623 Op. 37. Concerto No. 3, Cm (Kullak).
L. 624 Op. 58. Concerto No. 4, G (Kullak).
L. 625 Op. 73. Concerto No. 5, E♭, "Emperor" (Kullak).

BRAHMS, J.

L. 1429 Op. 15. Concerto, Dm (Hughes).
L. 1530 Op. 39. Waltzes (arr. by the Composer) (Hughes).
L. 1496 Op. 56b. Variations on a Theme by Haydn (Hughes).
L. 1465 Op. 83. Concerto, B♭ (Hughes).

CHOPIN, F.

L. 1350 Op. 11. Concerto No. 1, Em (Joseffy).
L. 1558 The same (Mikuli).
L. 1351 Op. 21. Concerto No. 2, Fm (Joseffy).
L. 1557 The same (Mikuli).
L. 1508 Op. 73. Rondo (Hughes).
L. 1352 Concert Pieces (Second Piano Part only to be used with Library Volume, No. 38) (Joseffy).

CLEMENTI, M.

L. 1532 2 Sonatas (Hughes).

FRANCK, C.

L. 1383 The Djinns. Symphonic Poem (Hughes).
L. 1407 Variations Symphoniques (Philipp).

GRIEG, E.

L. 1399 Op. 16. Concerto, Am (Grainger).

Accompaniments for a 2nd Piano for Mozart's Sonatas.

L. 1440 For Sonata No. 3, C (Deis).
L. 1441 For Sonata No. 4, F (Deis).
L. 1442 For Sonata No. 5, G (Deis).
L. 1443 For Fantasia and Sonata No. 18 (Deis).

GURLITT, C.

L. 1619 Op. 174. 8 Melodious Pieces*.
L. 739 Op. 175, No. 1. Rondo, D*.
L. 740 Op. 175, No. 2. Rondo, E♭*.
L. 741 Op. 175, No. 3. Rondo, Em*.

HAYDN, J.

L. 1700 Concerto, D (Ganz).

LISZT, F.

L. 1057 Concerto No. 1, E♭ (Joseffy).
L. 1058 Concerto No. 2, A (Joseffy).
L. 1534 Concerto Pathétique, Em (Hughes).
L. 1056 Hungarian Fantasy (Joseffy).
L. 1568 Hungarian Rhapsody No. 2 (Kleinmichel).
L. 1252 Spanish Rhapsody (Busoni).

TWO PIANOS, FOUR PERFORMERS

BACH, J. S.

L. 1680 5 Chorales (Connor).

LISZT, F.

L. 1570 Hungarian Rhapsody No. 2 (Kleinmichel).*

MOSZKOWSKI, M.

L. 197 Valse Brillante, A♭ (Gurlitt)*.

RACHMANINOFF, S.

L. 1583 Op. 23, No. 5. Prelude, Gm (Rebner)*.

TCHAIKOVSKY, P. I.

L. 1575 Op. 31. Marche Slav (Langer)*.

Prices Subject to Change Without Notice.

G. SCHIRMER, INC., NEW YORK

A-1192

EDITION COPYRIGHT, 1938, BY G. SCHIRMER, INC.