

Flöte

# Sechs Quartette

Neuausgabe nach F. Berr  
von Walter Zachert

Gioacchino Rossini  
1792-1868

## IV

*Allegro vivace*

- Staff 10:** Concludes with a melodic phrase, including dynamics **dim.**, **p**, **pp**, and **p**.

Andante

The Andante section consists of seven staves of music. The first staff begins with a treble clef, a key signature of one flat (B-flat), and a common time signature. It features a melodic line with a first fingering (1) and dynamic markings of piano (p), forte (f), and piano (p). The second staff includes a trill (tr) and a fourth fingering (4). The third staff is marked forte (f). The fourth staff starts with a trill (tr) and a circled number 7, followed by a triplet (3) and a fourth fingering (4), ending with the instruction *espress.*. The fifth staff begins with a forte (f) dynamic. The sixth staff has a piano (p) dynamic. The seventh staff concludes with a piano (p) dynamic and a crescendo leading to mezzo-forte (mf).

Rondo

Allegretto

The Rondo section consists of four staves of music in a 2/4 time signature. The first staff begins with a treble clef, a key signature of one flat (B-flat), and a piano (p) dynamic. It features a rhythmic pattern of eighth notes and a forte (f) dynamic marking. The second staff continues the rhythmic pattern. The third staff features a melodic line with eighth notes. The fourth staff concludes the section with a melodic line and eighth notes.

V

Allegro spiritoso

- Staff 10:** Continues the melodic line, ending with a *dim.* (diminuendo) marking.

7

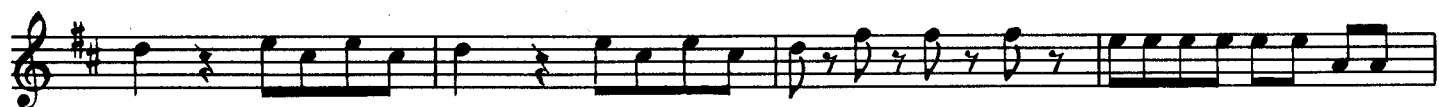

Andante assai

9

8 9

Rondo

# VI

Andante

*f* *p* *tr* *2*

*f* *p* *tr* *2*

*sotto voce* *f* *p*

①

*tr* *Smorz.*

Thema  
Allegretto

*p* 3

*f* *p* 3

Var. I

Var. II

*dolce*

Var. III

*f* *p*

Var. IV

*f* *p* 1

Var. V

Finale